

34" 22" 17" 11" 8.5" 11" 17" 22" 34"

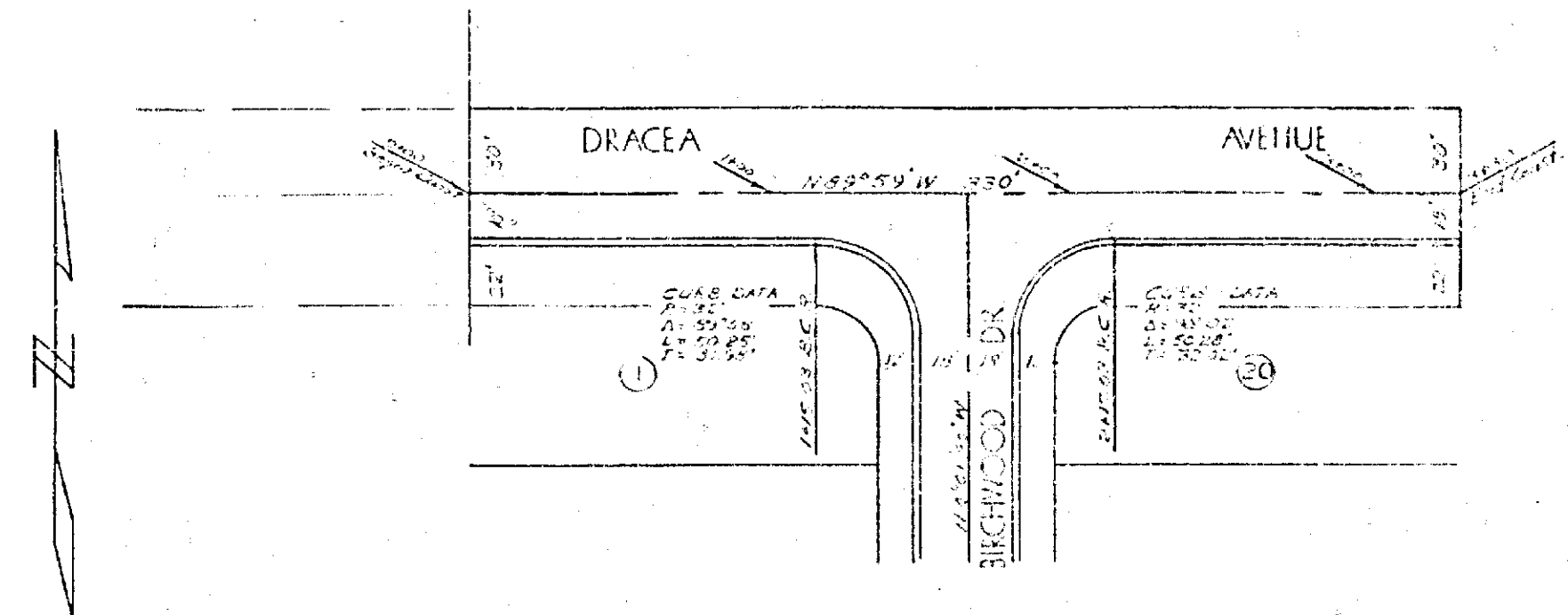
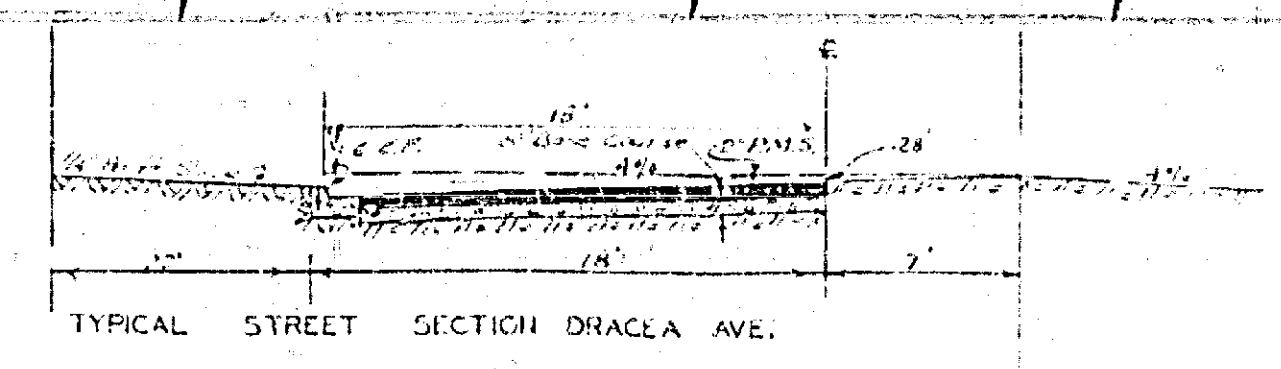
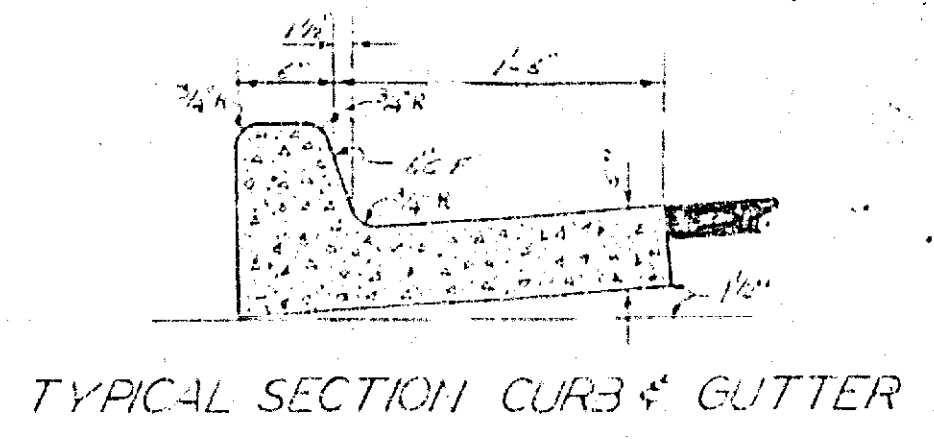
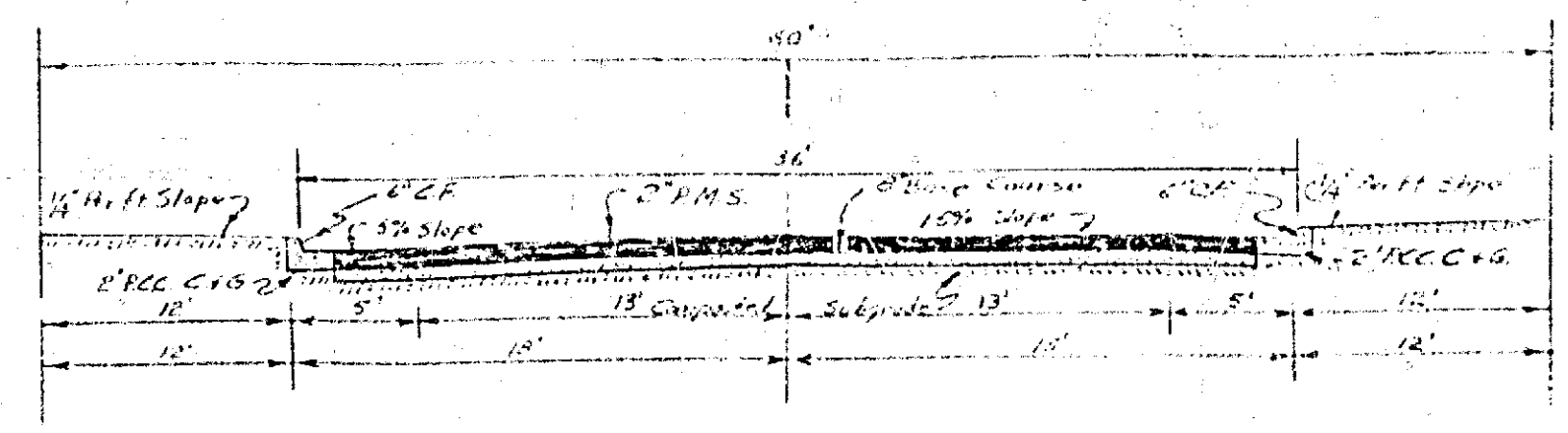

QUANTITIES	
Excavation	150.00
Concrete	100.00
Asphalt	50.00
Gravel	20.00
Other	10.00

Notes:
 All work to conform with the specifications for the improvement of new residential streets, Riverside County, Calif. Office of the County Surveyor dated 1958.
 All existing utilities will be shown by the Subdivider. All utility lines shown on this plan are shown as directed.

APPROVED: _____
 ROAD COMMISSIONER
 RIVERSIDE COUNTY

RIVERSIDE ENGINEERING CO.
 RIVERSIDE, CALIFORNIA
 FOR MR. MARSHALL REYNOLDS
 REYNOLDS SUBDIVISION
 DRAWN BY: J.C.P. CHECKED BY: _____ SCALE: 1"=50'
 DATE: 5-16-57 REVISED: 5-25-57
 J.C.P. CIVIL ENGINEER NO. 1245
 JOB NO. 1867 SHEET 1 OF 1

SCALE:
 HOR: 1"=50'
 VERT: 1"=5'
 BENCHMARK:
 U.S.C. & G.S. Min. E-374-595
 1949, S.E. Cor. Cottonwood
 & Ferris Blvd.

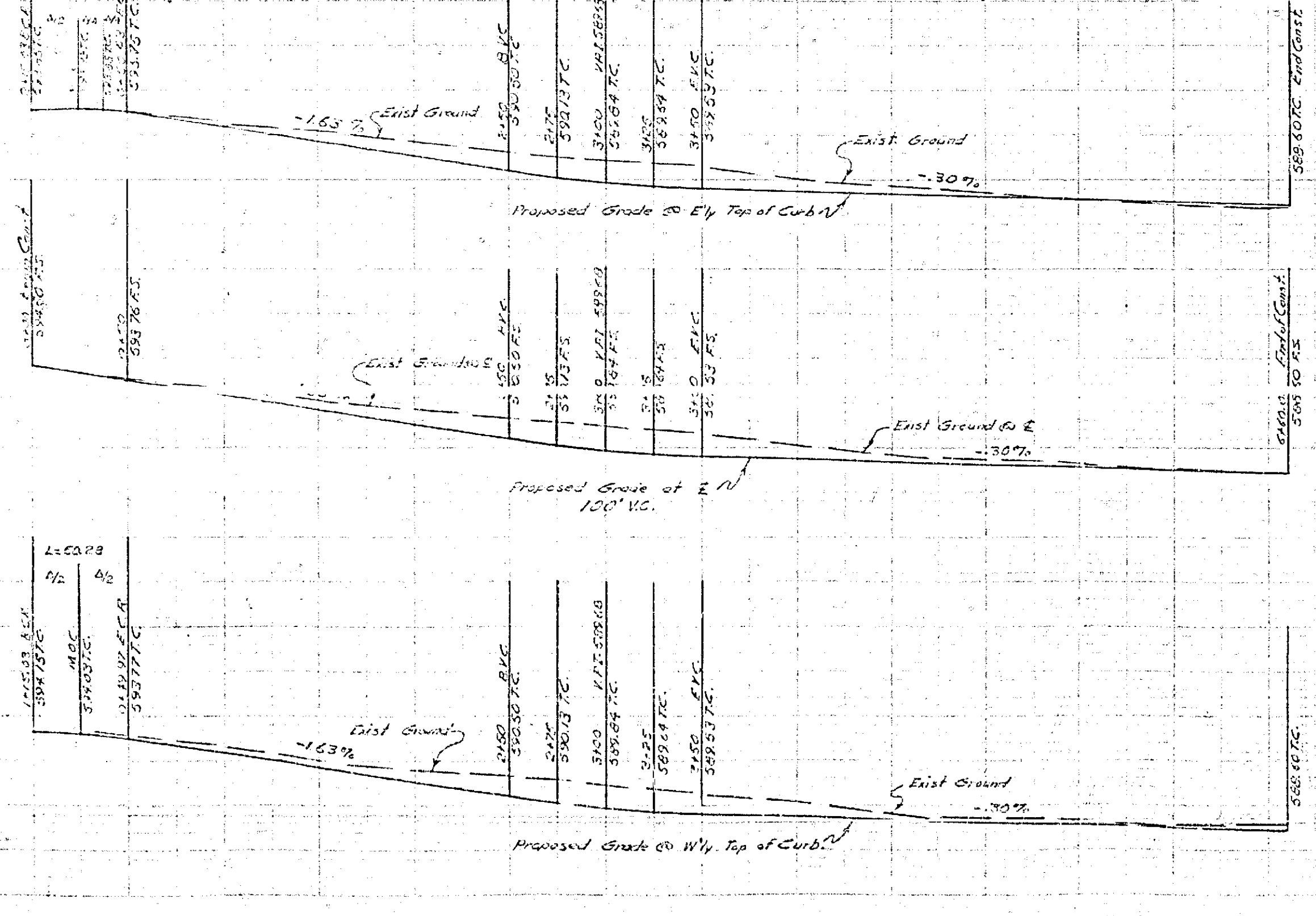
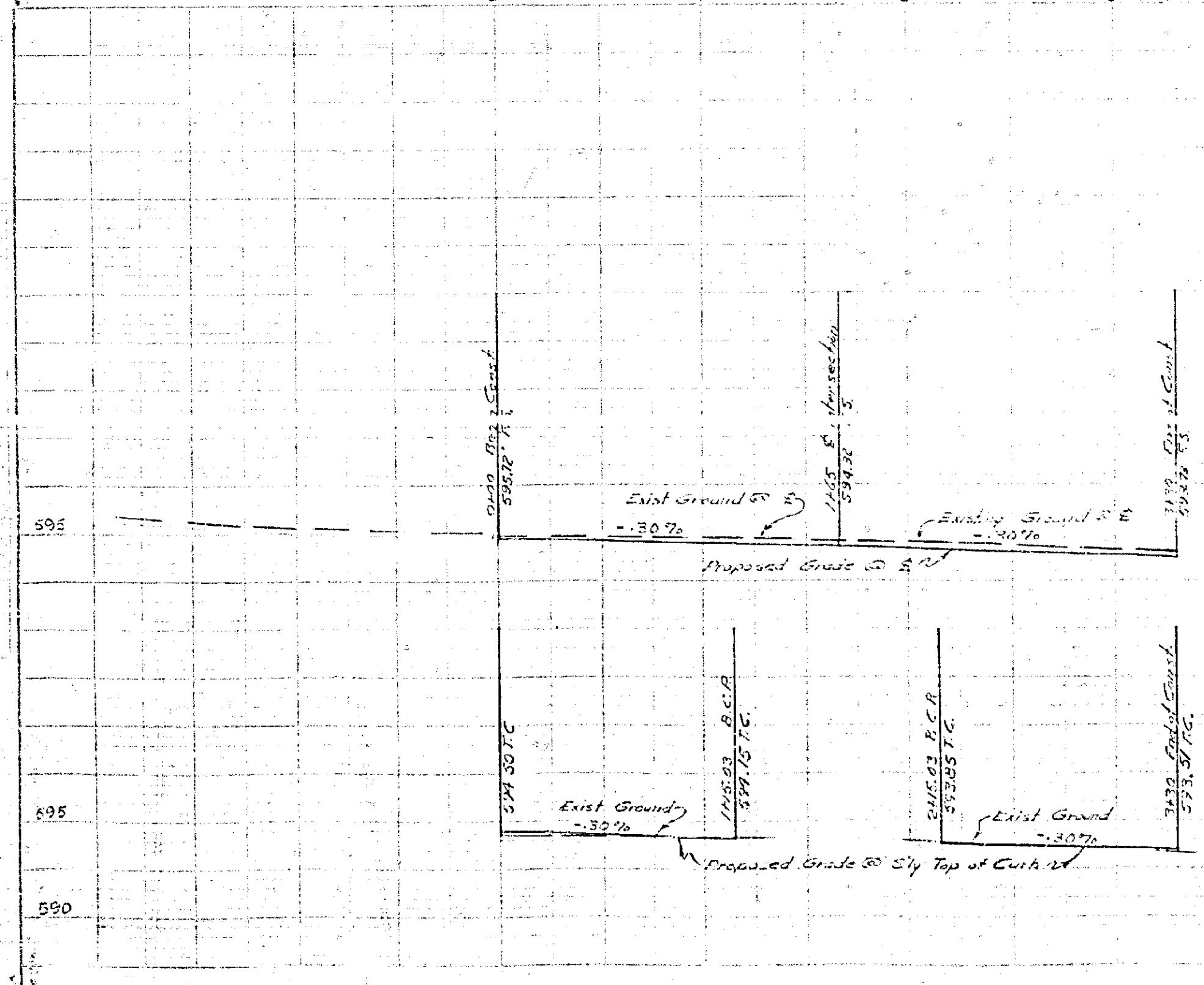

34" 22" 17" 11" 8.5" 11" 17" 22" 34"

724-D