

CROWELL GARDENS

ELEVATIONS OF EXISTING GROUND SURFACE
ALONG CENTERLINE AND RIGHT-OF-WAY
OF PROPOSED STREETS.

John W. Hill
Civil Engineer
No. 307

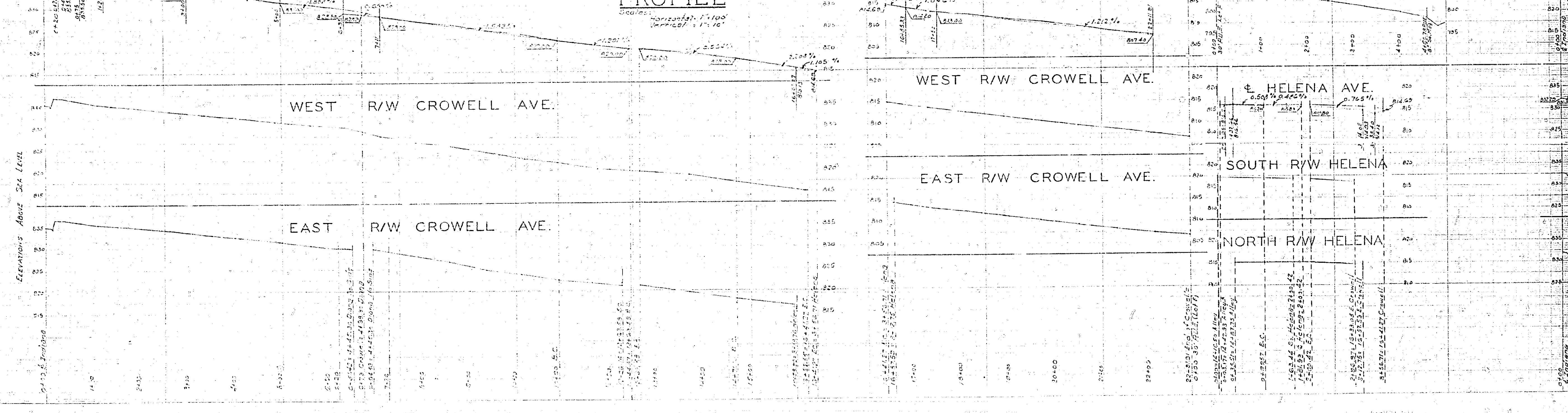
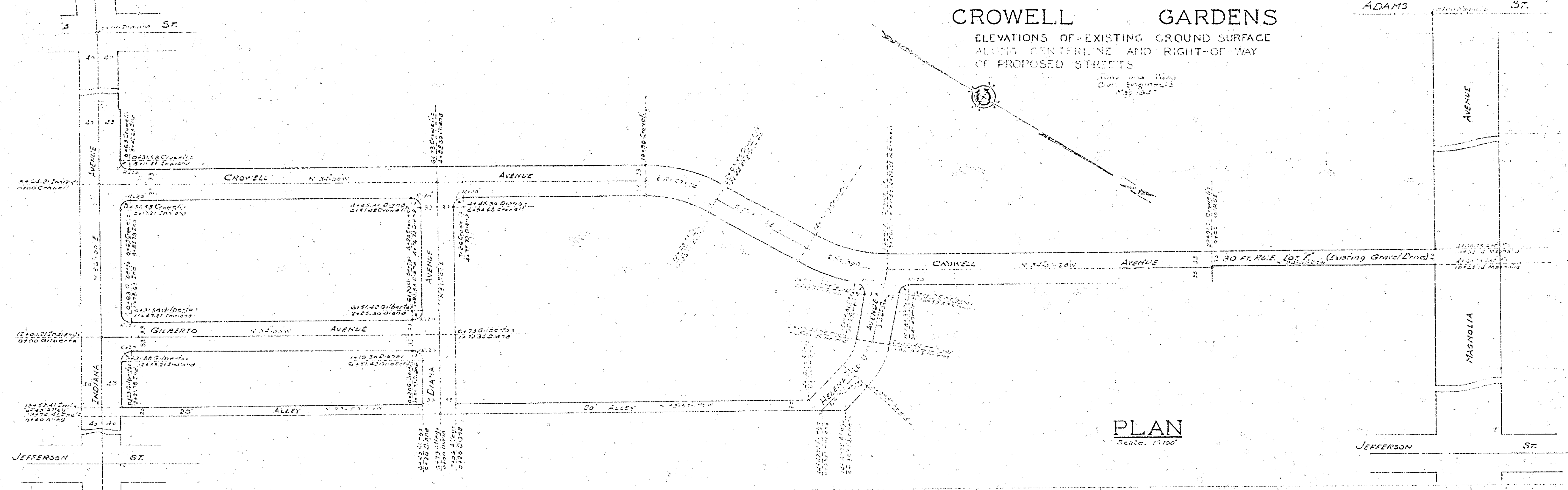

PROPERTY OF
CITY OF RIVERSIDE
CITY ENGINEERING DEPT.

55.0

11.0

11.0

8.2

8.8

11.0

11.0

55.0

CROWELL GARDENS

ELEVATIONS OF EXISTING GROUND SURFACE
ALONG CENTERLINE AND RIGHT-OF-WAY
OF PROPOSED STREETS.

Drawn and Checked
Civil Engineer
May 1947

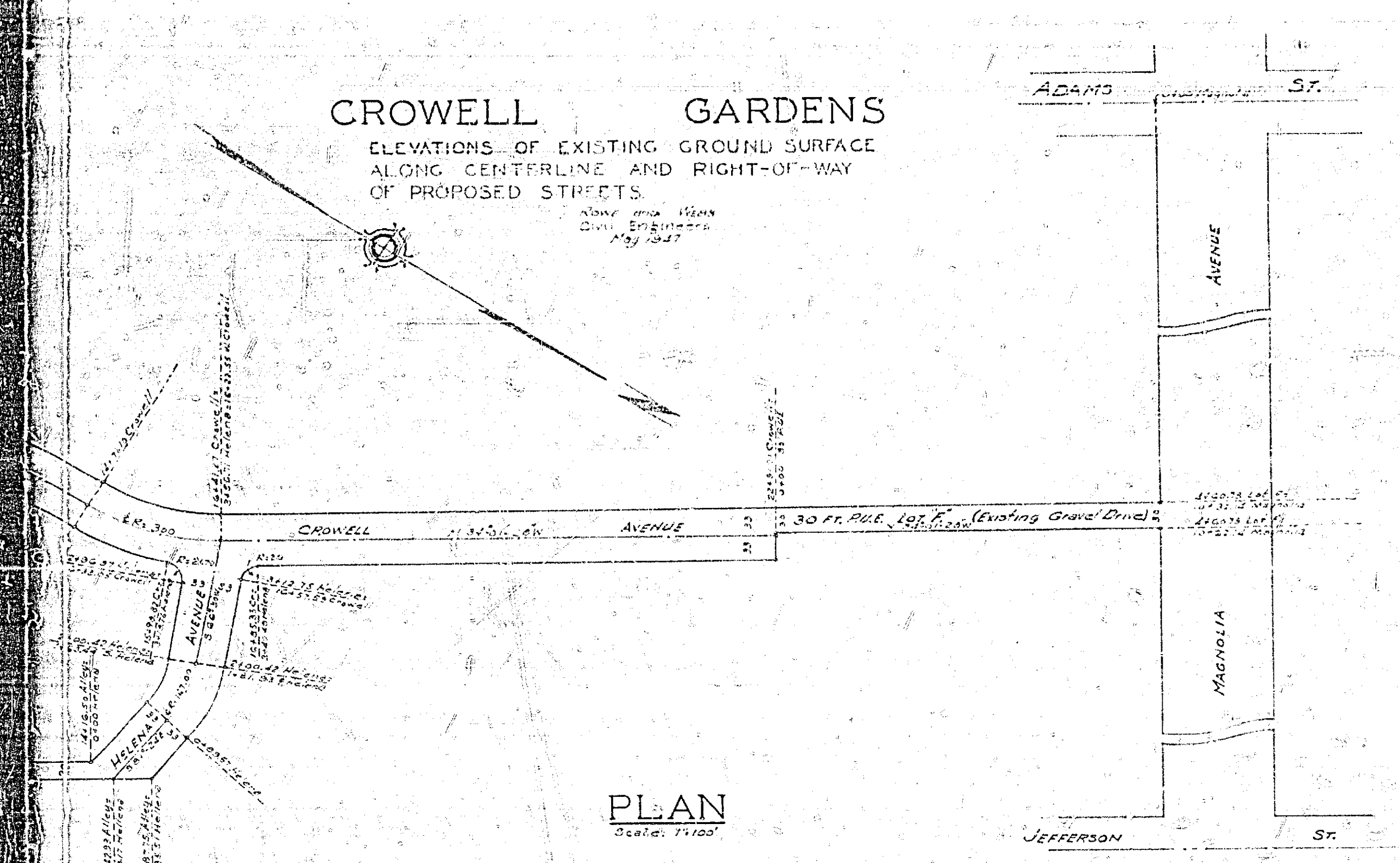

PLAN
Scale: 1/4" = 10'

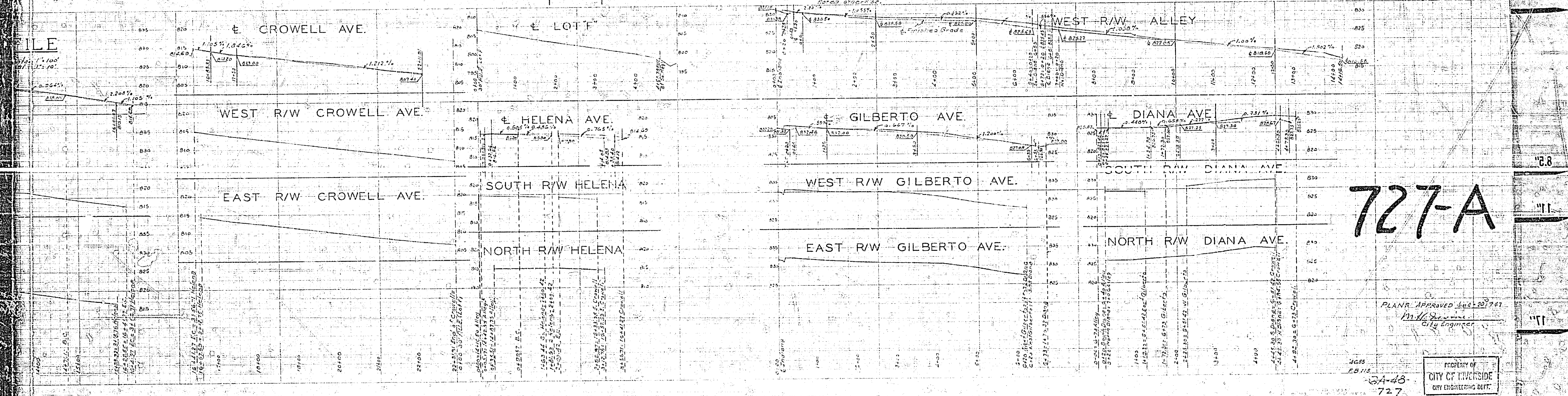
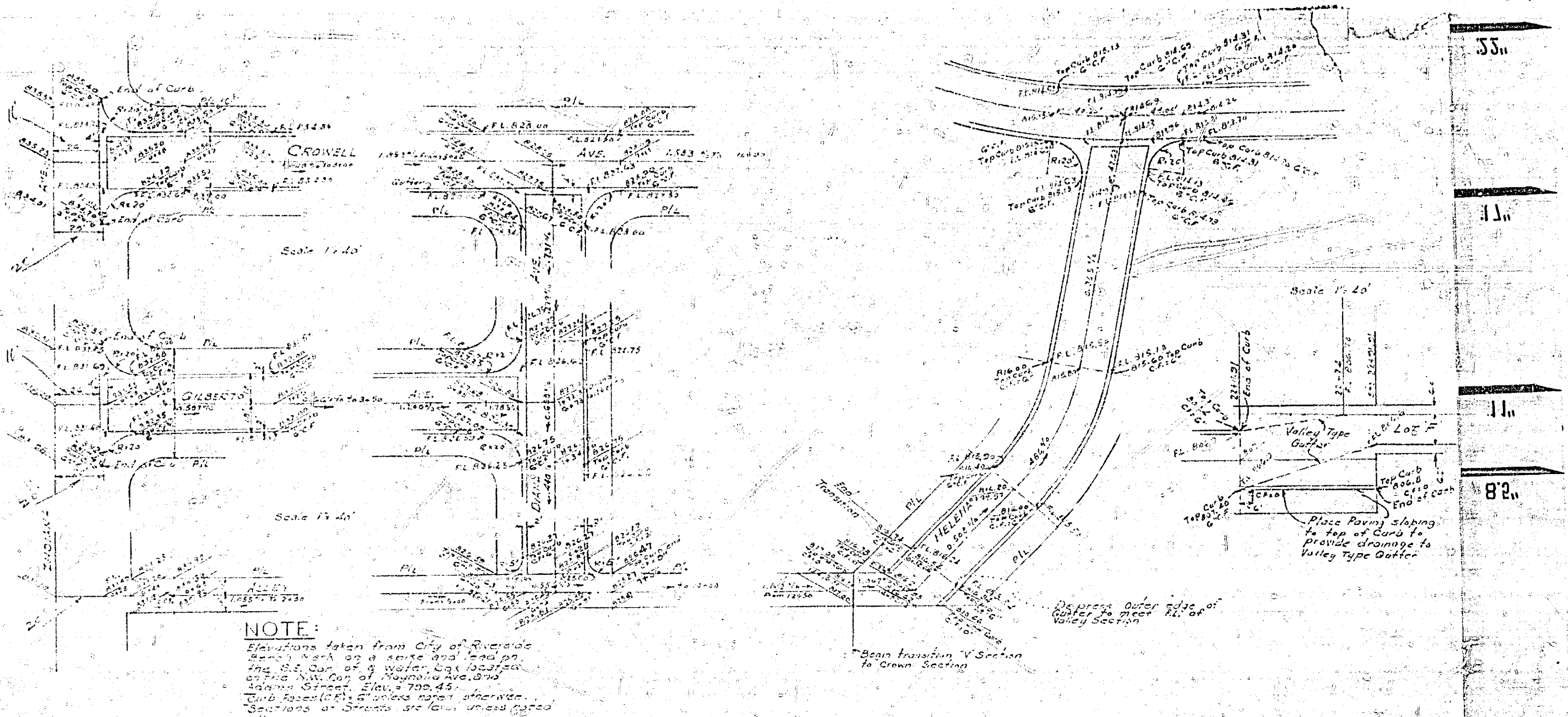

727-A

PLAN APPROVED Aug 20 1947
M. W. GARDNER
City Engineer

PROPERTY OF
CITY OF RIVERSIDE
CITY ENGINEERING DEPT.

SA-48
727