

11" 8.5" 11" 8.5" 17" 11" 8.5" 22"

MAP OF PROPOSED SEWER IN  
ARROYO CREST TRACT.

Line of proposed sewer shown thus  $\rightarrow$   
Scales  $\frac{1}{8}$  in. hor. = 100 ft. 1 in. vert. = 10 ft.

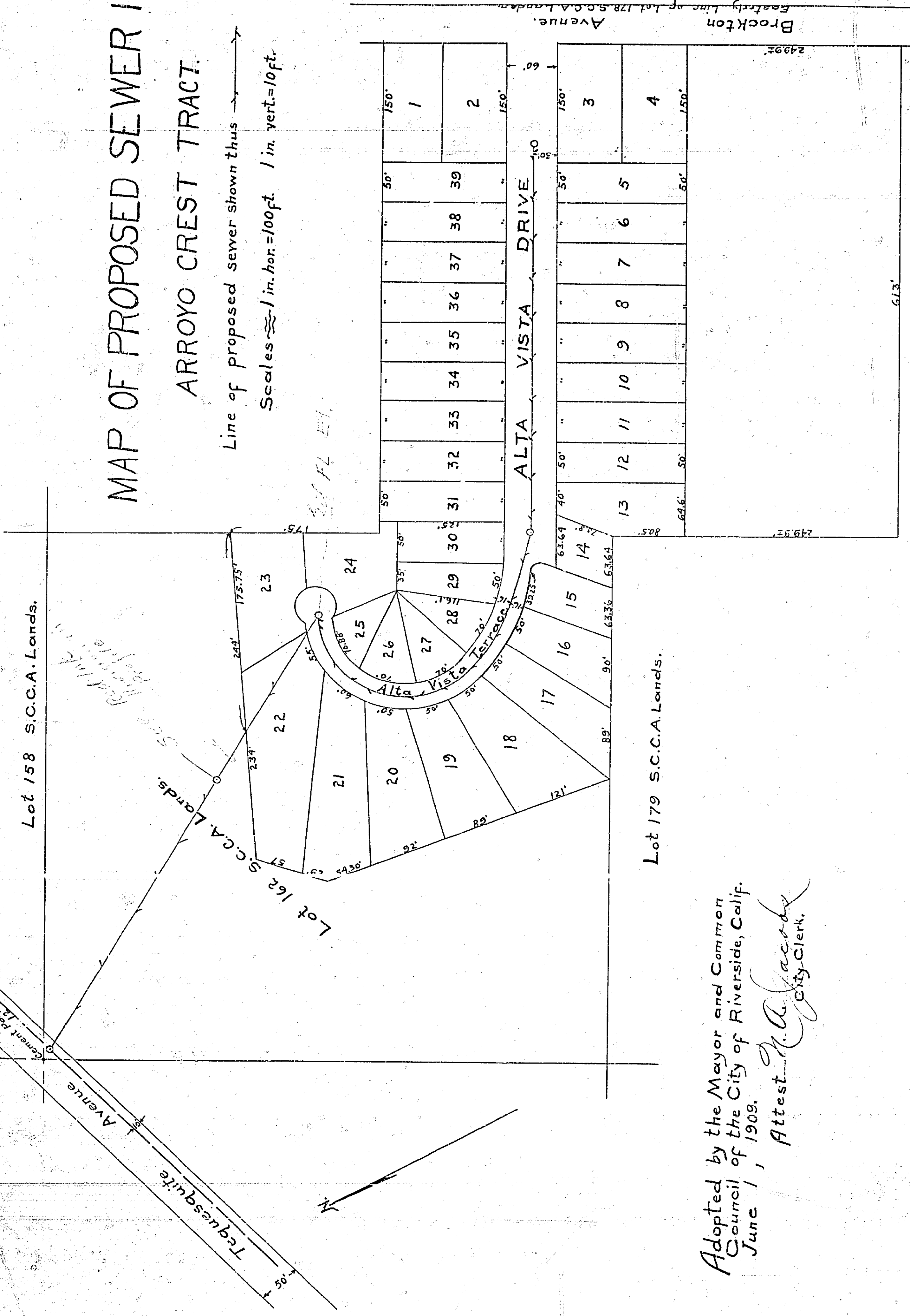

Adopted by the Mayor and Common Council of the City of Riverside, Calif. June 1, 1909.

Attest *M. A. Jacobs*  
City Clerk.

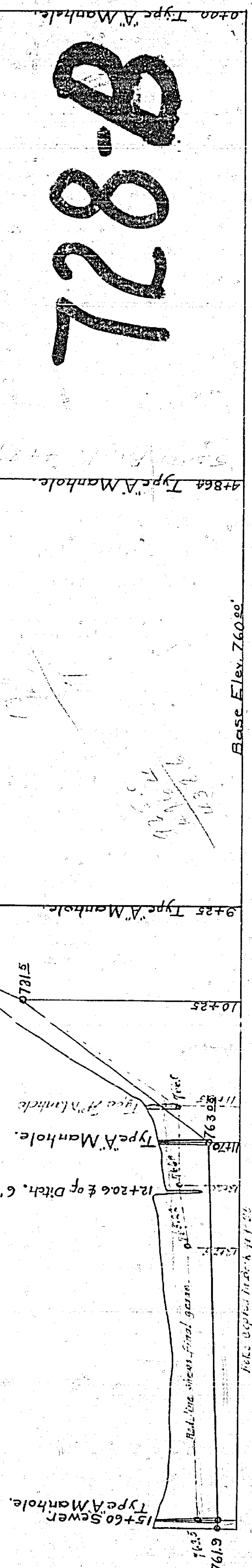

11" 8.5" 11" 8.5" 17" 11" 8.5" 22"

Notes in Book "F".