

22"

11"

11"

8.5"

8.5"

11"

11"

17"

22"

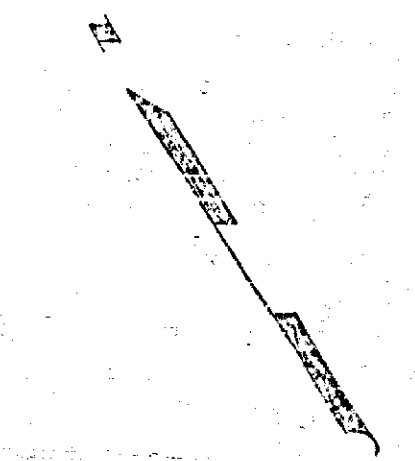
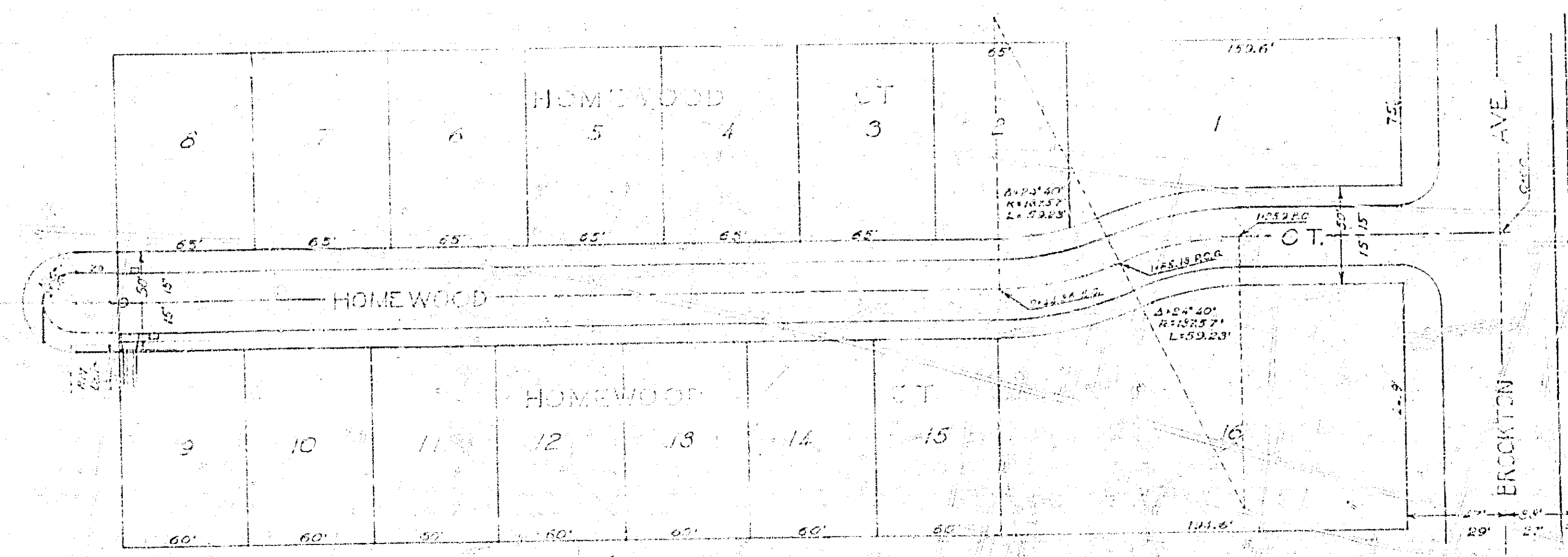

728-C
Plan & Profile
HOMEWOOD CT.
RIVERSIDE, CALIFORNIA
OFFICE OF THE CITY ENGINEER
March 21, 1947
Field Book No. 419
Scale: Vert. 1" = 4'
Hor. 1" = 40'
C.A.P.

7+00 6+00 5+00 4+00 3+00 2+00 1+00 0+00

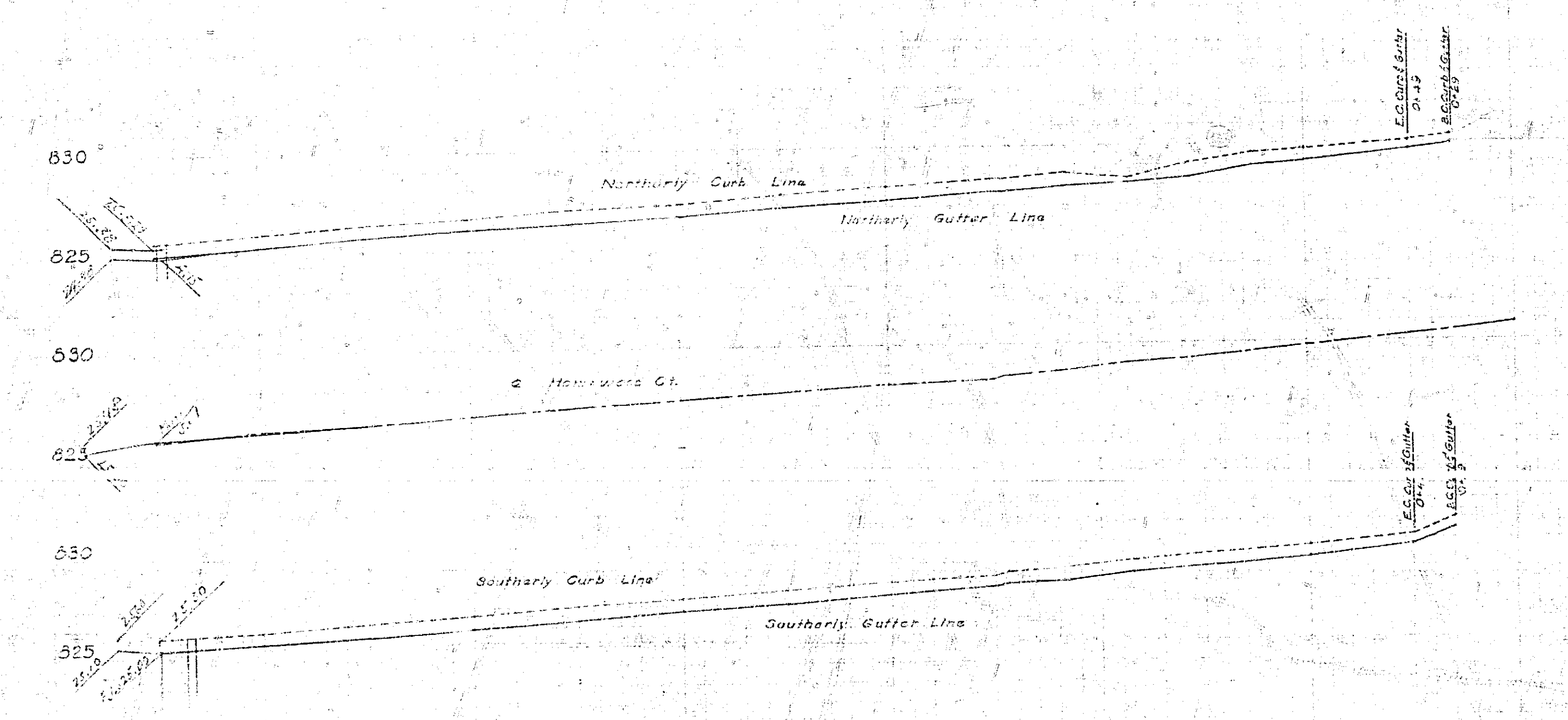

728-C

22"

11"

11"

8.5"

8.5"

11"

11"

17"

22"