

MAP SHOWING IMPROVEMENTS TO BE MADE ON

TWELFTH ST

FROM MAIN TO LEMON ST

SCALE:
1 INCH HOR. = 60 FT
1 INCH VERT. = 6 FT

A. P. CAMPBELL,
CITY ENGINEER.

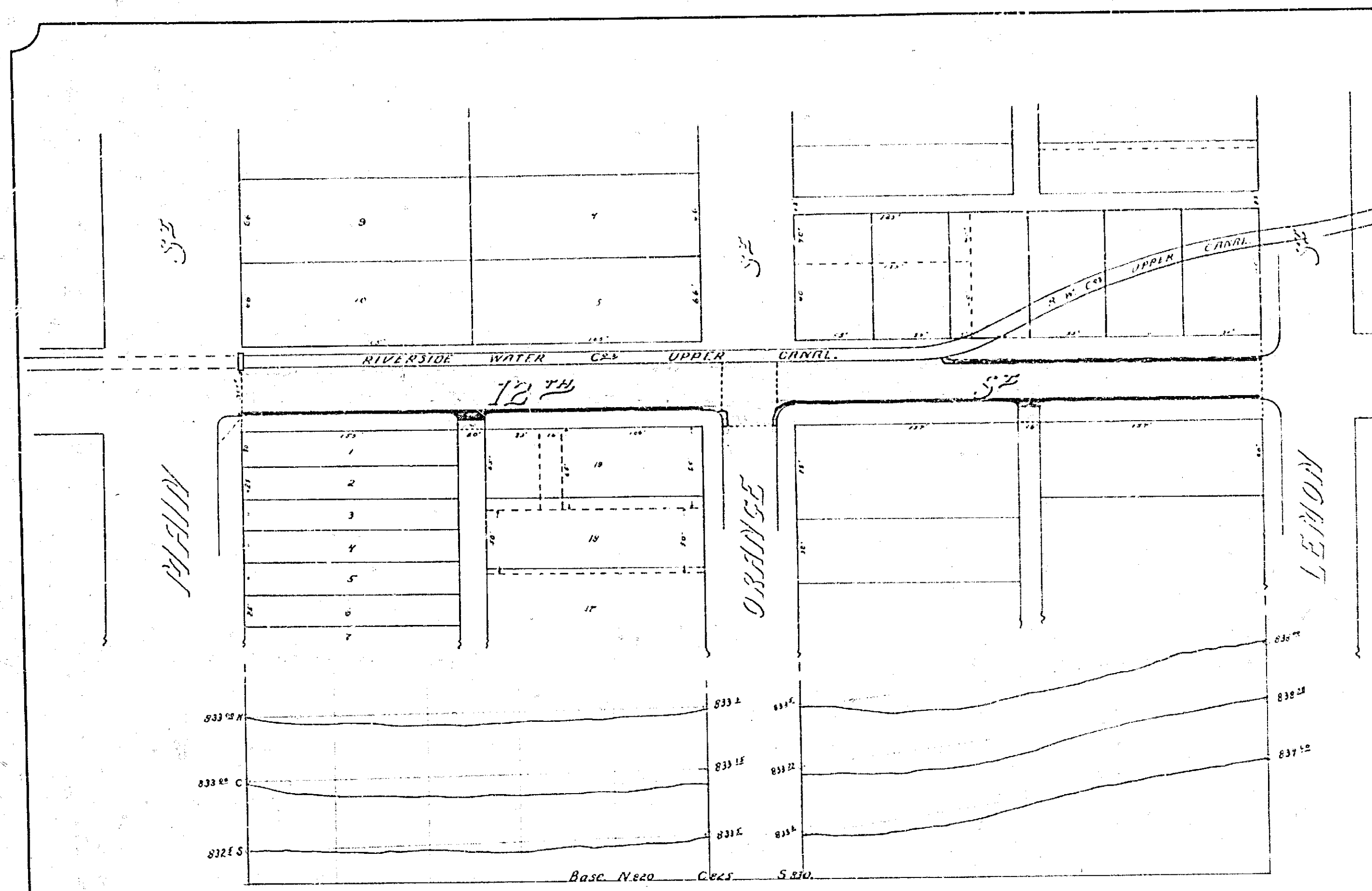

Approximately 555 cu yds of space below sub grade.

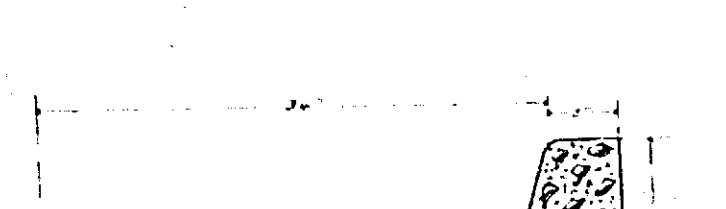

Cross-section of Curb and Gutter.
Gutter to be 3 feet wide less the batter of the curb.

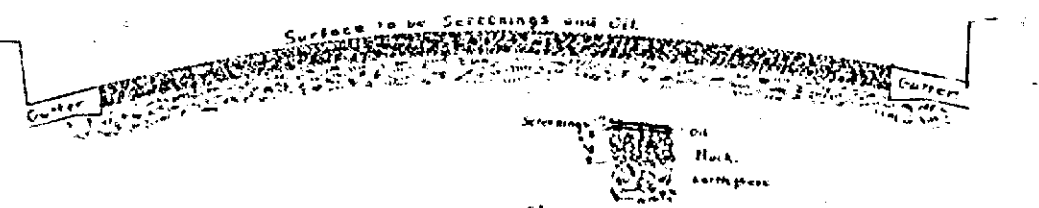

Detail of Construction
The roadway shall be of from 2" to 3" inclusive, crusher run rock brought to the finished grade, and the oil and screenings for the surface shall be put on above the grade.
All screenings shall be 1/2" screenings.

NOTE: IMPROVEMENTS ARE SHOWN ON THE MAP AS FOLLOWS:-
ROAD BED TO BE CONSTRUCTED ACCORDING TO SPEC. 24 IS SHOWN THUS: [Symbol]
CURB TO BE CONSTRUCTED ACCORDING TO SPEC. 1422 IS SHOWN THUS: [Symbol]
GUTTER TO BE CONSTRUCTED ACCORDING TO SPEC. 1423 IS SHOWN THUS: [Symbol]

Adopted by the Mayor and
Common Council of the City
of Riverside, March 2^d, 1911.
Attest: [Signature]
City Clerk.

734-B Map # 734

22"
17"
11"
8.5"
8.5"
11"
17"
22"

22"
17"
11"
8.5"
8.5"
11"
17"
22"