

55.
11.
11.
82.
8.8
11
11
55.

55.
11.
11.
82.
8.8
11
11
55.

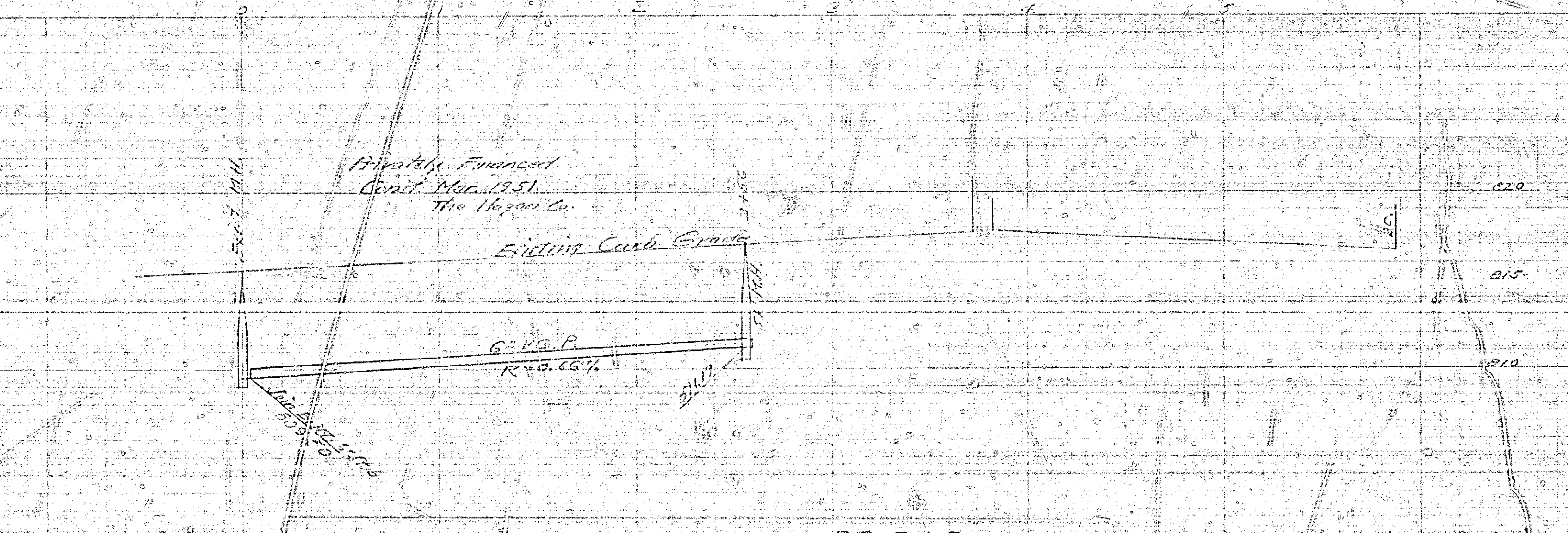
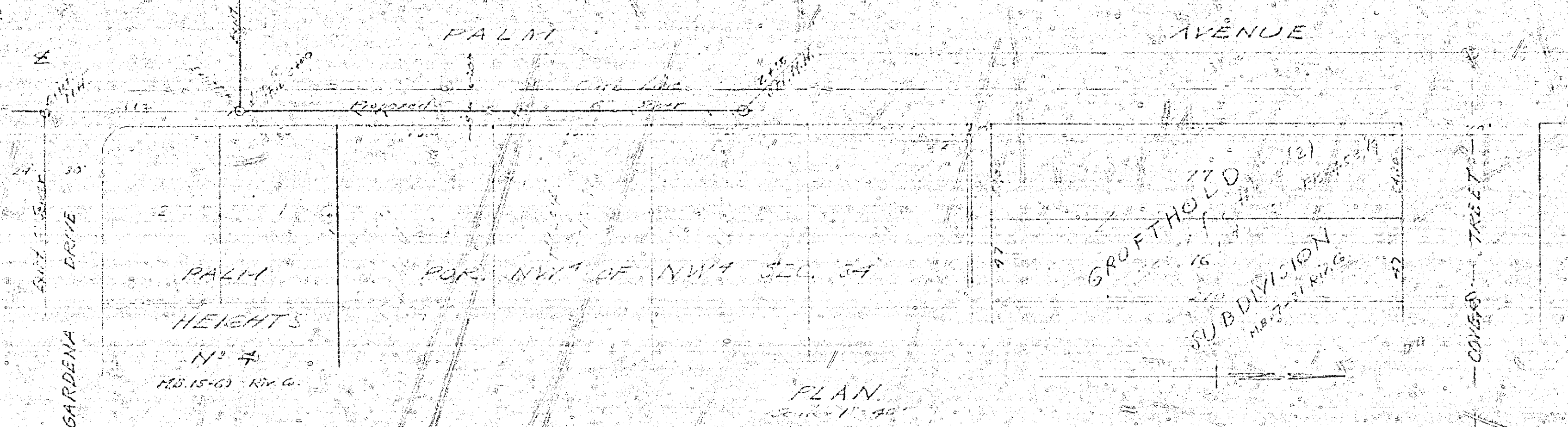
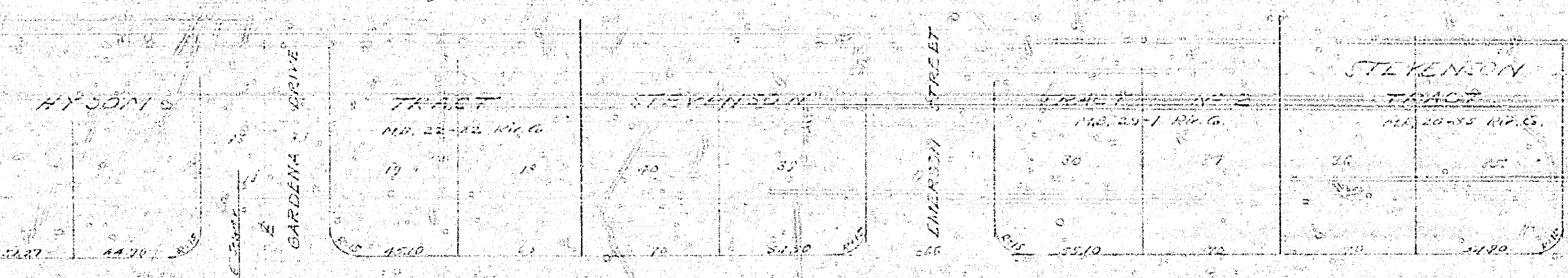

PLAN & PROFILE
NO. 742-D
SHOWING PROPOSED SEWER EXTENSION
IN PALM AVENUE
BETWEEN GARDENA DRIVE & COVER STREET
PLANS NOS. 092-742 SCALES AS SHOWN
APPROVED: [Signature] DATE: [Blank]
CITY ENGINEER
P.E. 507-11 CUT ST. R.C.S. JUN. 1951

742-D