

MAP SHOWING IMPROVEMENTS to be made on MARKET

A. P. Campbell,
City Engineer.

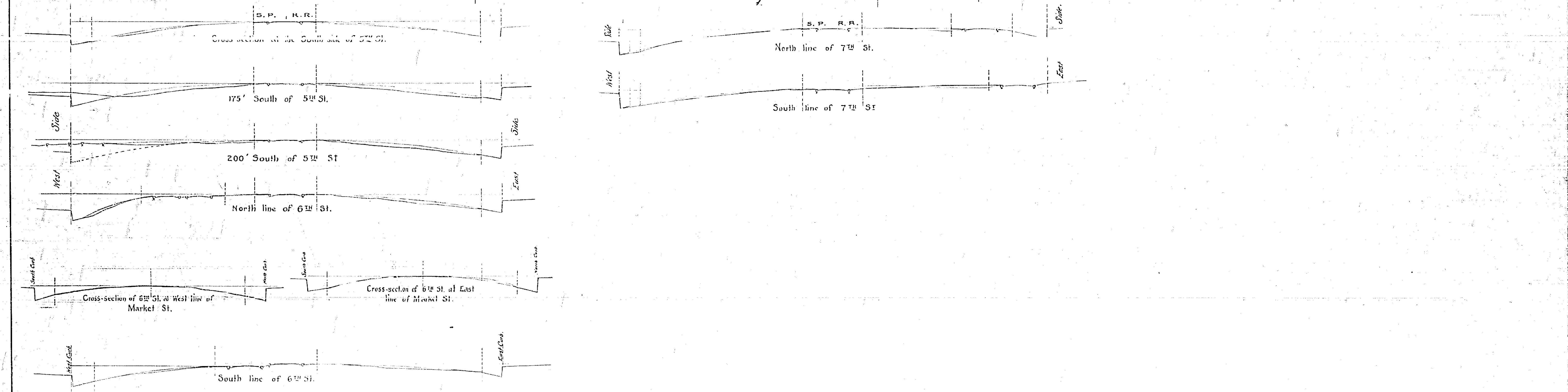
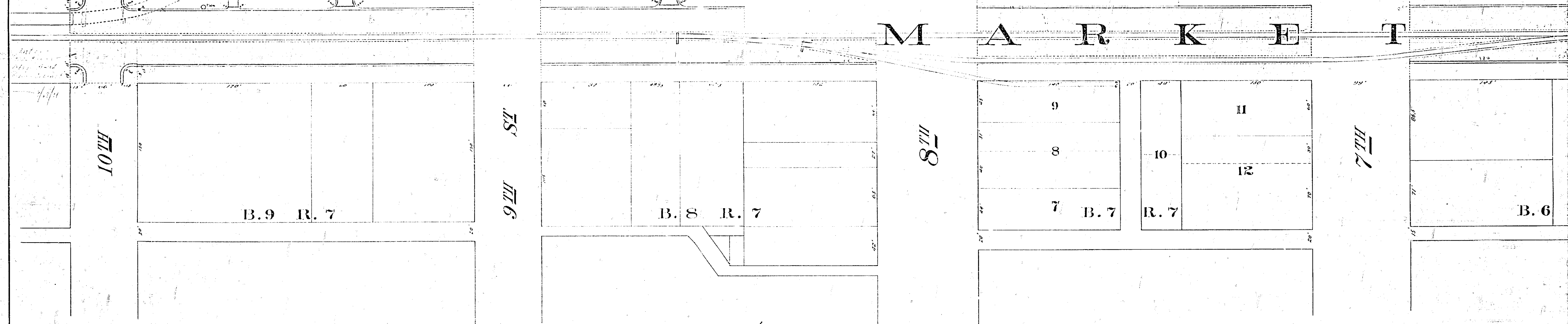
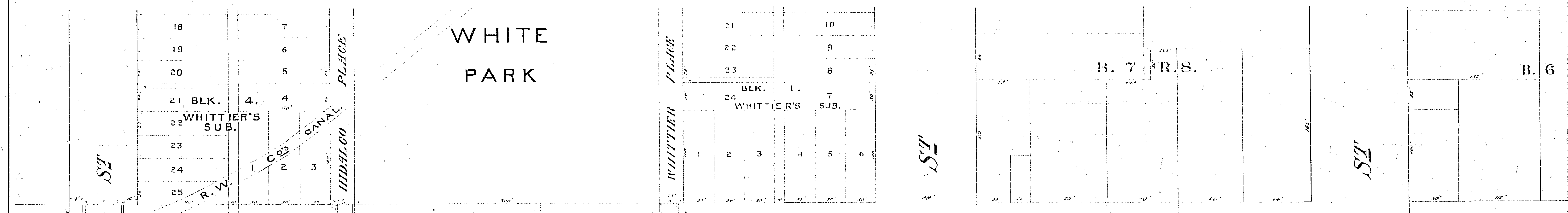

IMPROVEMENTS to be made on MARKET ST.

A. P. Campbell,
City Engineer.

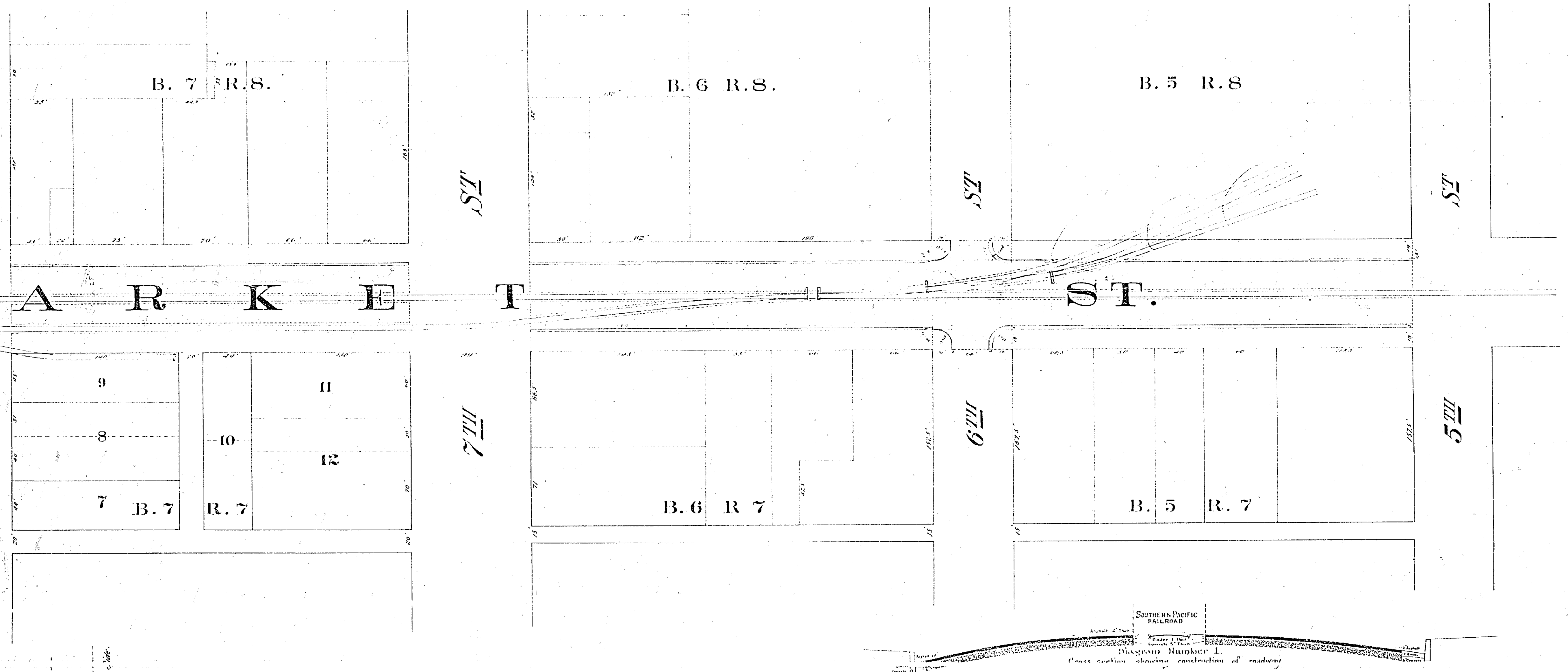

Note: Improvements to be made are shown on the map as follows:
 Roadbed to be improved according to Diagram No 1 is shown thus: [Symbol]
 Granite block gutter to be constructed according to Diagram No 2 is shown thus: [Symbol]
 Cement curb to be constructed according to Diagram No 2 is shown thus: [Symbol]
 Type 'E' Catch basin to be constructed according to Diagram No 3 is shown thus: [Symbol] at letter X.

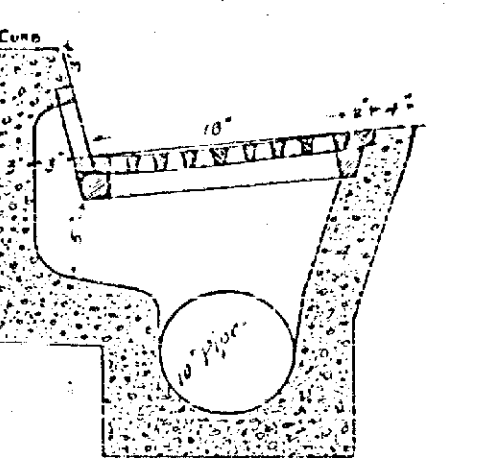
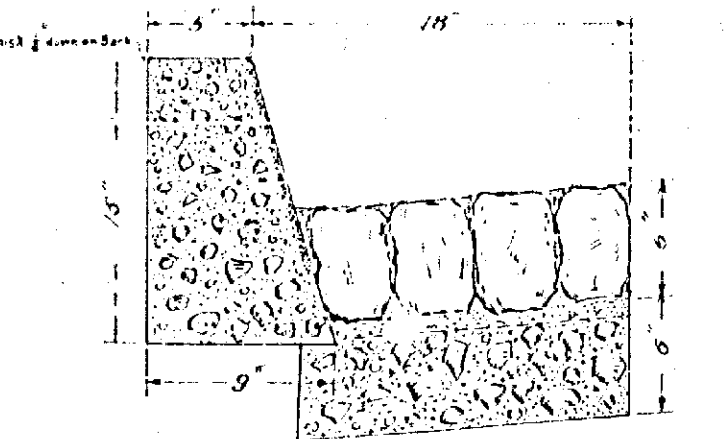

Diagram No 3.
Cross-section of standard Type 'E' Catch basin to be constructed at 7th and Market Street.

Adopted by the Mayor and Common Council of the City of Riverside, February 15, 1910.
Attest [Signature] City Clerk.



Cross-section of Curb and Gutter: Gutter to be 18 inches wide less the batter of the curb. Concrete for gutter foundation shall be 1 bag of cement, 10 3 cubic feet of sand, and all the rock that can be used, and have the

745-B