

**Scales**  
 Cross-sections, 1" = 10'  
 Profiles, 1" = 40'  
 Map, 1" = 40'

55  
 11  
 11  
 82  
 83  
 84  
 85



SIXTH ST

SIXTH ST

B. 5

R. 10

H. C. Bull  
estate

FIFTH ST

FIFTH ST

CHESTNUT ST

FOURTH ST

FOURTH ST

JOHN DULING'S SUB

6 5 4 3 2 1

THIRD ST

THIRD ST

BONNIE BRAE TRACT

BONNIE BRAE TRACT

BLK

BLK

WILSON'S

R. 9

SUB

B. 5, R. 9

WILSON'S

SUB

B. 4

R. 9

BLK 3

BLK

BLK

9

10

3

4

10

3

10

3

11

4

Scales  
Cross-sections 1" Hor = 10' 1" Ver = 4'  
Profiles 1" Hor = 40' 1" Ver = 4'  
Map 1" = 40'

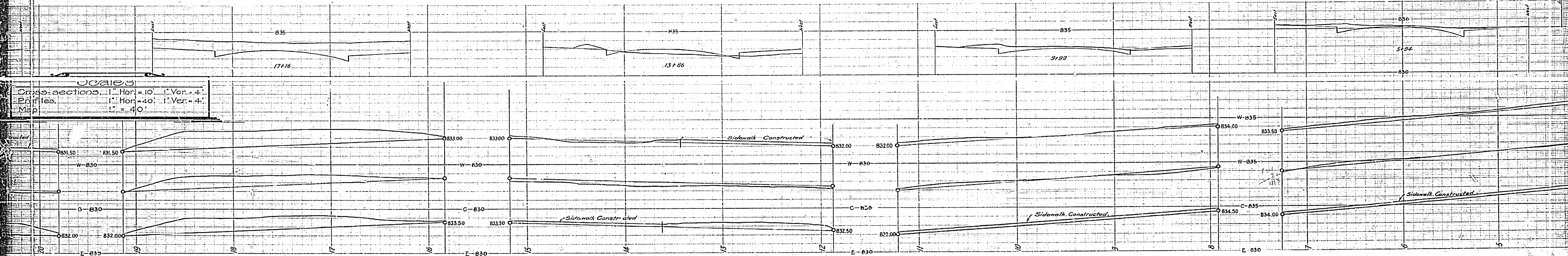



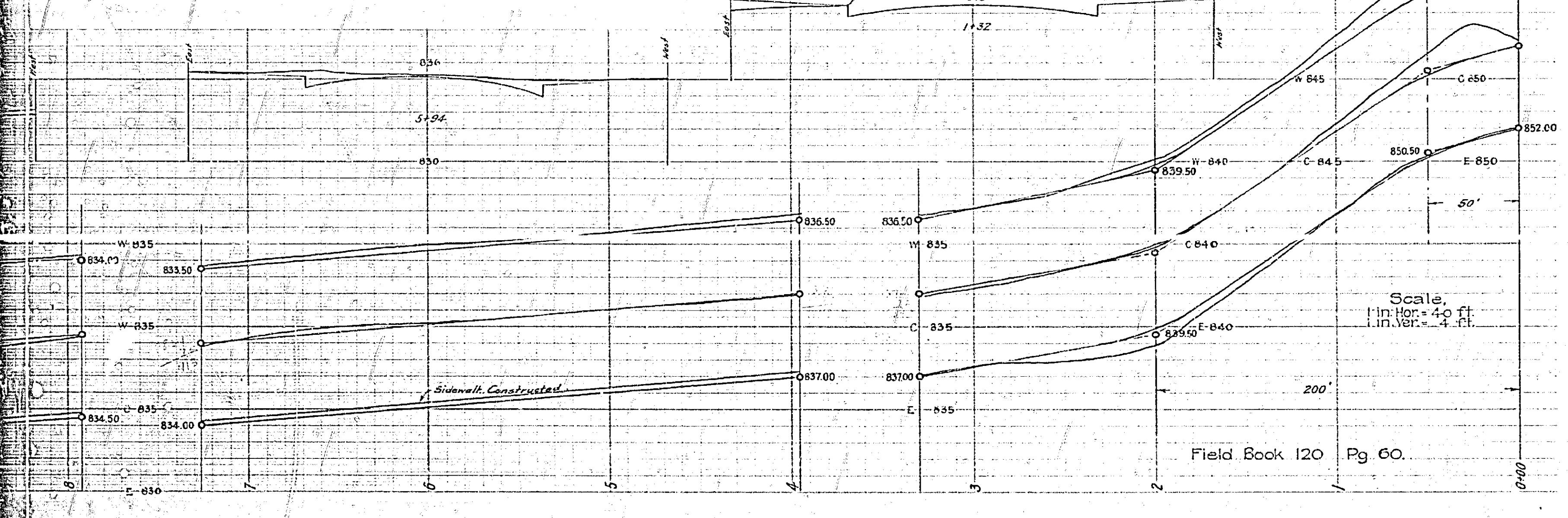
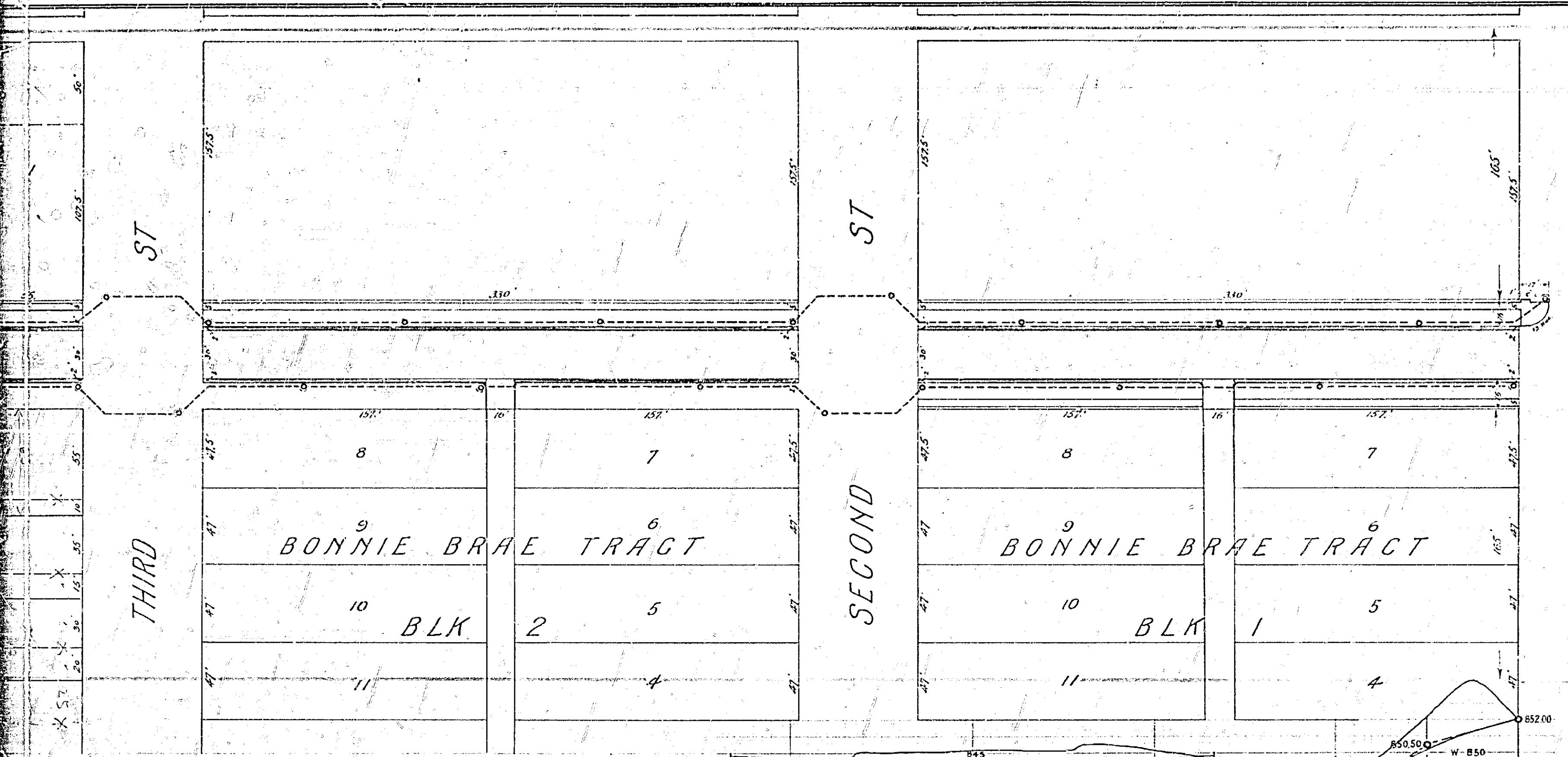

THIRD ST  
SECOND ST  
FIRST ST

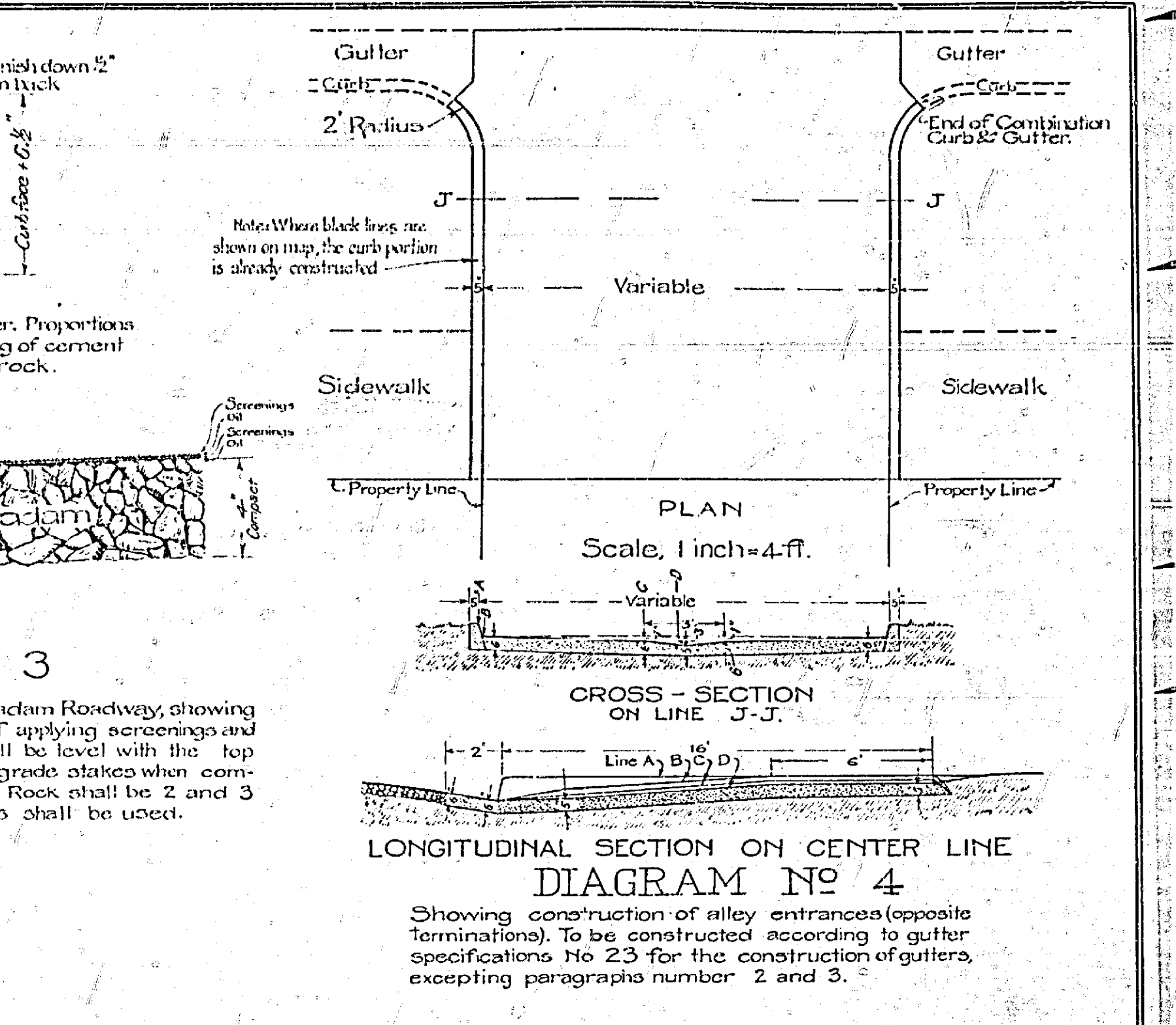
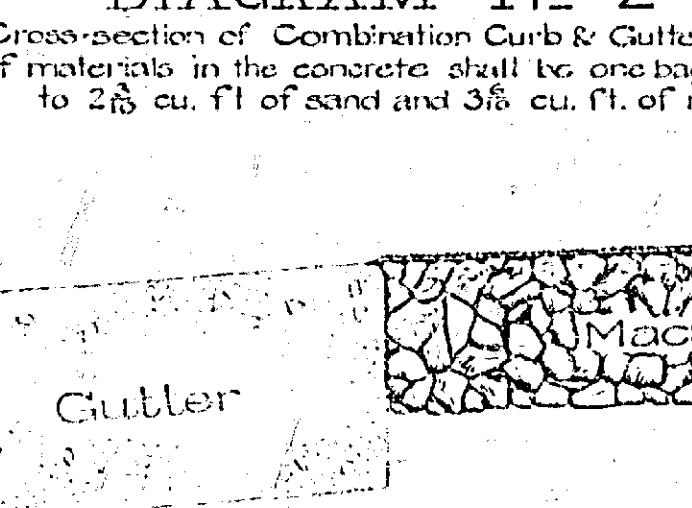
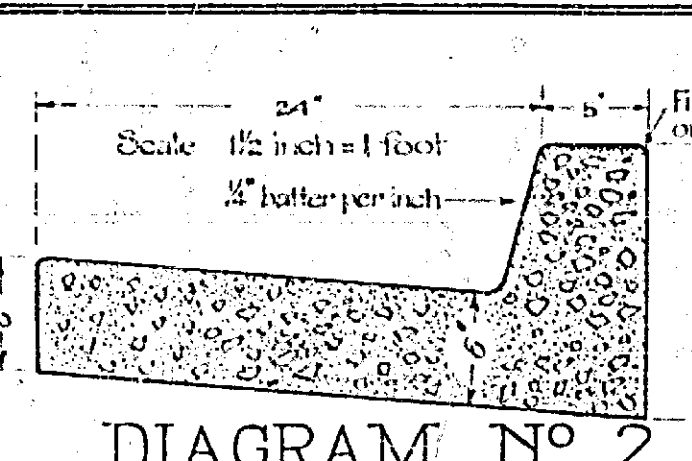
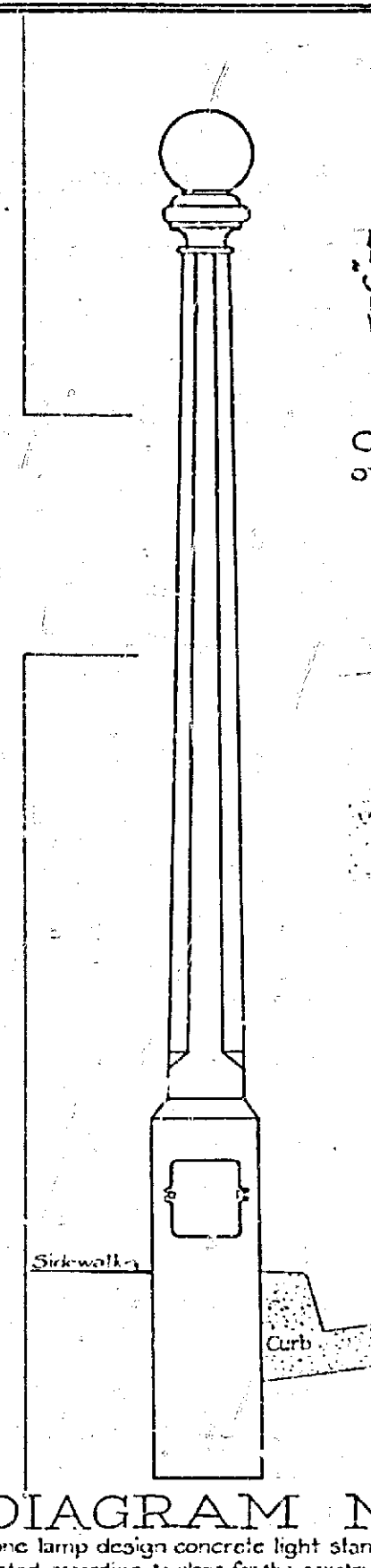

MAP SHOWING IMPROVEMENTS TO BE MADE ON  
**CHESTNUT ST**  
FROM FIRST TO EIGHTH ST.  
SCALE, 1 INCH=40 FEET.  
A.P. CAMPBELL, CITY ENGINEER  
EXPLANATORY NOTES OF WORK TO BE DONE.

- 1 Macadam roadway to be constructed according to Specifications No 24 and Diagram No 3 is shown thus: ————
- 2 Combination curb and gutter to be constructed according to Diagram No 2 and Specifications No 22 for the curb portion and No 23 for the gutter portion, is shown thus: ————
- 3 Gutter portion only of the combination curb and gutter (as shown by Diagram No 2) and to be constructed according to Specifications No 23, is shown thus: ————
- 4 Cement sidewalks to be constructed according to Specifications No 21, are shown thus: ————
- 5 Concrete alley entrances to be constructed according to Diagram No 4, are shown thus: ————
- 6 Ornamental concrete electric light standards (one lamp design) to be installed according to Diagram No 1 are shown thus: ————
- 7 Electric conduit to be laid is shown thus: ————
- 8 Electric light standards already installed are shown thus: ————
- 9 District to be assessed is bounded by a green line thus: ————

Adopted by the Mayor and Common Council of the City of Riverside the 13<sup>th</sup> day of March, 1917.  
Attest *[Signature]* City Clerk

**747**

MAP No 747

Field Book 120 Pg 60.