

33"

11"

11"

8.2"

11.8"

11"

11"

33"

SHEET 1 OF 2

PLAN AND PROFILE
 NO. 748-A
 FOR THE PROPOSED IMPROVEMENT OF
OLIVEWOOD AVENUE
 BETWEEN TERRACINA DR. AND A POINT BEYOND
 BEINS A
 MAJOR CITY STREET
 RIVERSIDE, CALIFORNIA

APPROVED: *M.H. Stone*
 CITY ENGINEER

22"

11"

8.5"

8.5"

11"

17"

22"

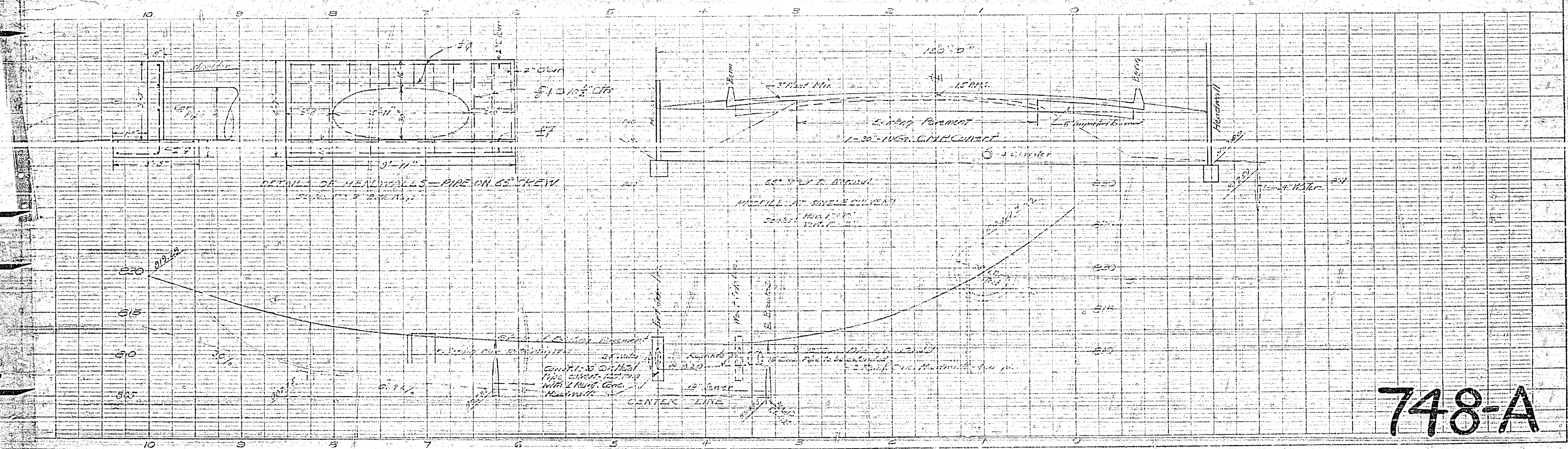
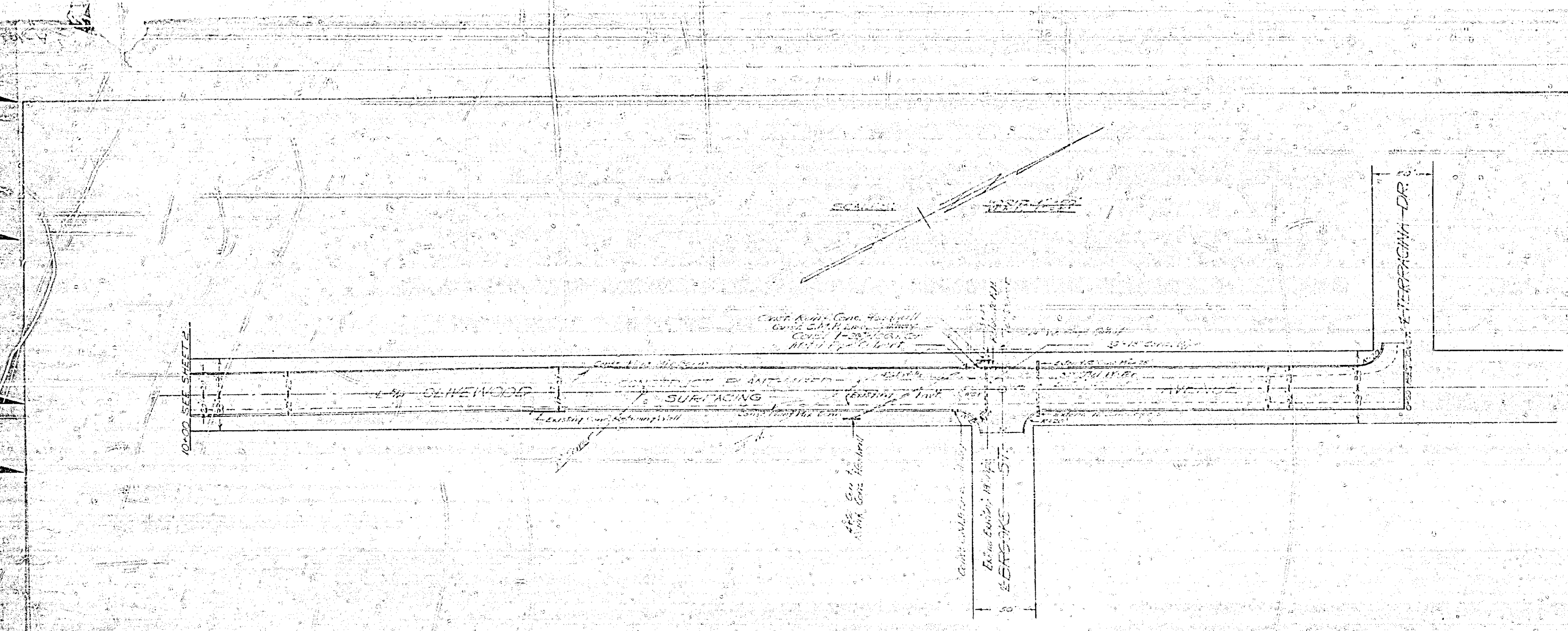

748-A

34"

22"

17"

11"

8.5"

11"

17"

22"

55"

11"

11"

8.5"

8.5"

11"

11"

17"

22"

SHEET 2 OF
PLAN 748-A

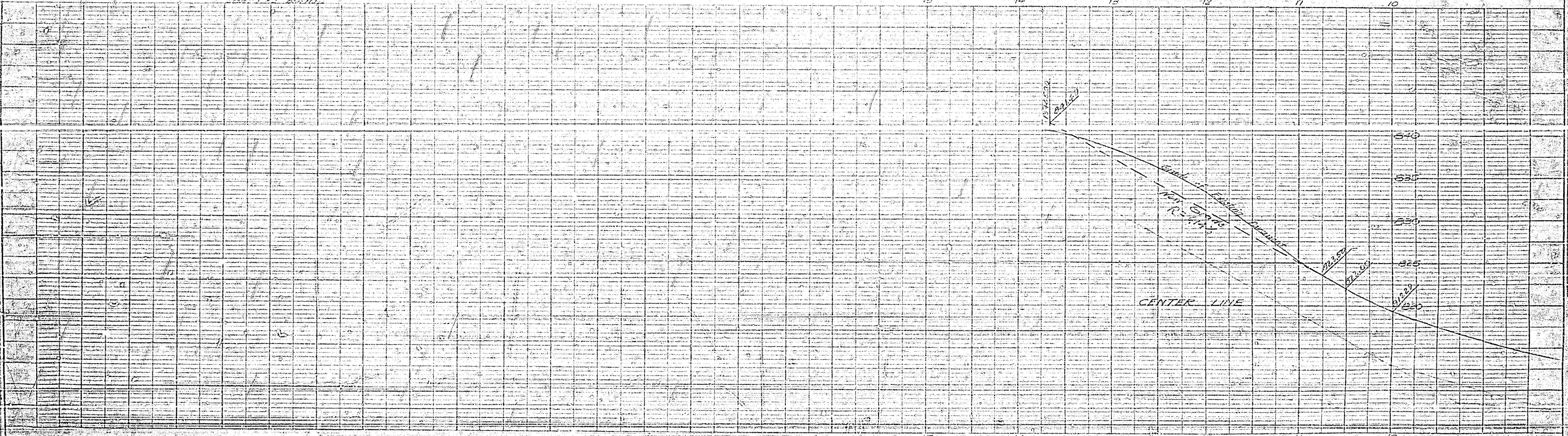
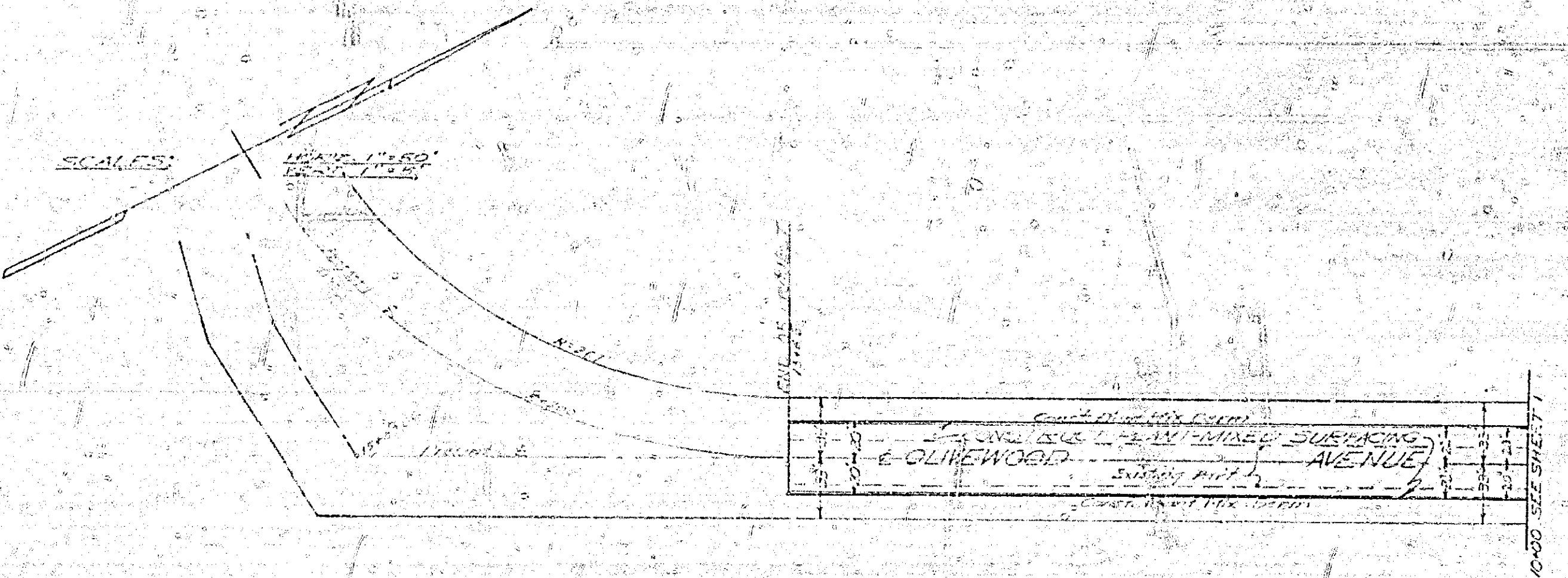
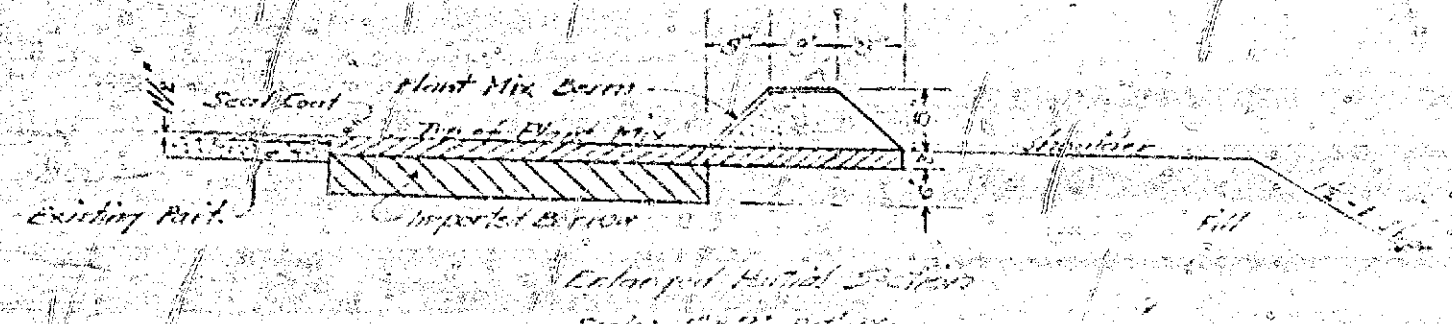
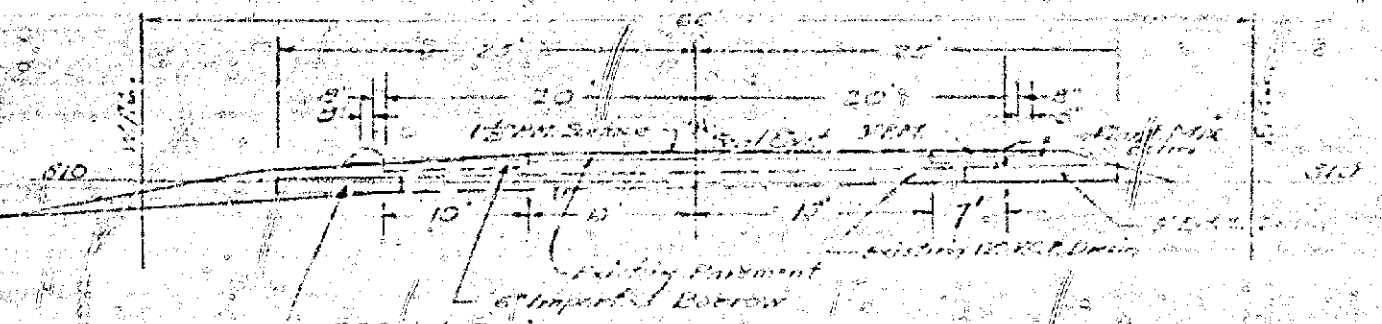
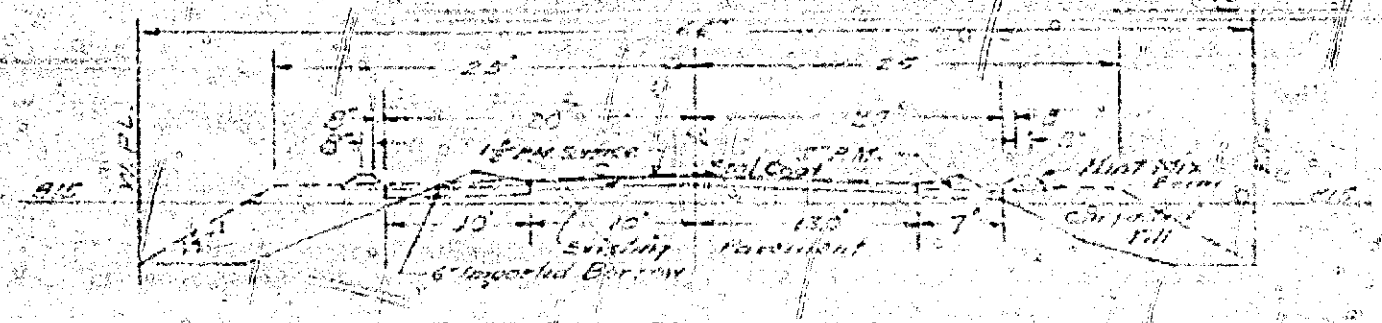

748-A