

DIAGRAM

EXHIBITING ORANGE - HOLDING STREETS SEWER DISTRICT

IN THE CITY OF RIVERSIDE ON WHICH WORK HAS BEEN DONE UNDER MY OFFICIAL CONTRACT AS SUPER NTENDENT OF STREETS OF SAID CITY WITH R. A. ERWIN DATED MARCH 29 1948

FOR THE CONSTRUCTION OF SANITARY SEWER, WYE BRANCHES, HOUSE CONNECTIONS, CLEANOUTS AND MANHOLES.

AS IS MORE PARTICULARLY DESCRIBED IN SAID CONTRACT TO WHICH REFERENCE IS HEREBY MADE FOR FURTHER PARTICULARS; SAID DIAGRAM ALSO SHOWS THE RELATIVE LOCATION OF EACH LOT PORTION OF LOT, PIECE OR PARCEL OF LAND ASSESSED FOR THE WORK DONE NUMBERED IN CIRCLES TO CORRESPOND TO THE RED INK NUMBERS IN THE ASSESSMENT

HEREIN FIGURES NEXT TO PROPERTY LINES SHOW LENGTH OF SAID LINES IN FEET. THE MARK (') MEANS FEET. PROPERTY LINES THAT DIFFER FROM THE RECORDED SUBDIVISIONS ARE SHOWN BY BROKEN LINES. THE DISTRICT BENEFITED IS BOUNDED BY A HEAVY DASHED LINE.

PROPERTY COVERED BY THIS ASSESSMENT IS SHOWN ON THE FOLLOWING RECORDED MAPS:





- WAUREGAN TRACT BOOK 6 PAGE 52 RECORDS OF RIVERSIDE COUNTY, CALIFORNIA
- FILES SUBDIVISION NO. 3 BOOK 6 PAGE 3 RECORDS OF RIVERSIDE COUNTY, CALIFORNIA
- NOLAND PLACE BOOK 8 PAGE 54 RECORDS OF RIVERSIDE COUNTY, CALIFORNIA

PORTIONS OF LOTS 29,30,36, 40, AND LOT 41 S.C.C.A. LANDS BOOK 7 OF MAPS PAGE 3 RECORDS OF SAN BERNARDINO COUNTY, CALIFORNIA

----- CITY CLERK OF THE CITY OF RIVERSIDE.

I HEREBY CERTIFY THAT THIS ASSESSMENT DIAGRAM WAS APPROVED BY THE CITY COUNCIL OF THE CITY OF RIVERSIDE AT A MEETING THEREOF HELD ON THE \_\_\_\_\_ DAY OF \_\_\_\_\_ 19\_\_\_\_

HEREIN THE LEGEND OF THE DIFFERENT KINDS OF WORK PERFORMED IS SHOWN AS FOLLOWS:

- STANDARD MANHOLE 
- STANDARD CLEANOUT 
- VIT CLAY PIPE SEWER 
- VIT CLAY PIPE WYE BRANCH 
- VIT CLAY PIPE HOUSE COINNECTION 

SUPERINTENDENT OF STREETS OF THE CITY OF RIVERSIDE THE FOLLOWING IS A STATEMENT OF AMOUNTS OF DIFFERENT KINDS OF WORK DONE BY R.A. ERWIN UNDER

CONTRACT DATED MARCH 29 1948 PURSUANT TO RESOLUTION OF INTENTION NO 4299 ADOPTED BY THE CITY COUNCIL OF THE CITY OF RIVERSIDE ON THE 2 ND DAY OF DECEMBER 1947

	LIST OF QUANTITIES
8	STANDARD MANHOLES
2	STANDARD CLEANOUTS
2403.8 LIN. FT.	8" VIT CLAY PIPE
110.7 LIN. FT.	6" VIT. CLAY PIPE
720 LIN. FT.	4" VIT. CLAY PIPE HOUSE CONNECTIONS
67	8" X 4" VIT. CLAY PIPE WYE BRANCHES
2	6" X 4" VIT. CLAY PIPE WYE BRANCHES

AT SAID CITY OF RIVERSIDE THIS \_\_\_\_\_ DAY OF \_\_\_\_\_

----- SUPERINTENDENT OF STREETS OF THE CITY OF RIVERSIDE.

----- CITY ENGINEER OF THE CITY OF RIVERSIDE.

I HEREBY CERTIFY THAT THE ABOVE WORK WAS DONE IN ACCORDANCE WITH LINES AND GRADES FURNISHED BY ME AND THAT THE DIAGRAM OF THE ASSESSMENT DISTRICT FOR THE SAME IS CORRECT.

RECORDED AT \_\_\_\_\_ O'CLOCK \_\_\_\_\_ M. THIS \_\_\_\_\_ DAY OF \_\_\_\_\_ 19\_\_\_\_

**758-A**

----- SUPERINTENDENT OF STREETS OF THE CITY OF RIVERSIDE.

11.1 82.2 11.8 11.7

SHEET 2 TOTAL 5

SCALE 1"=100'

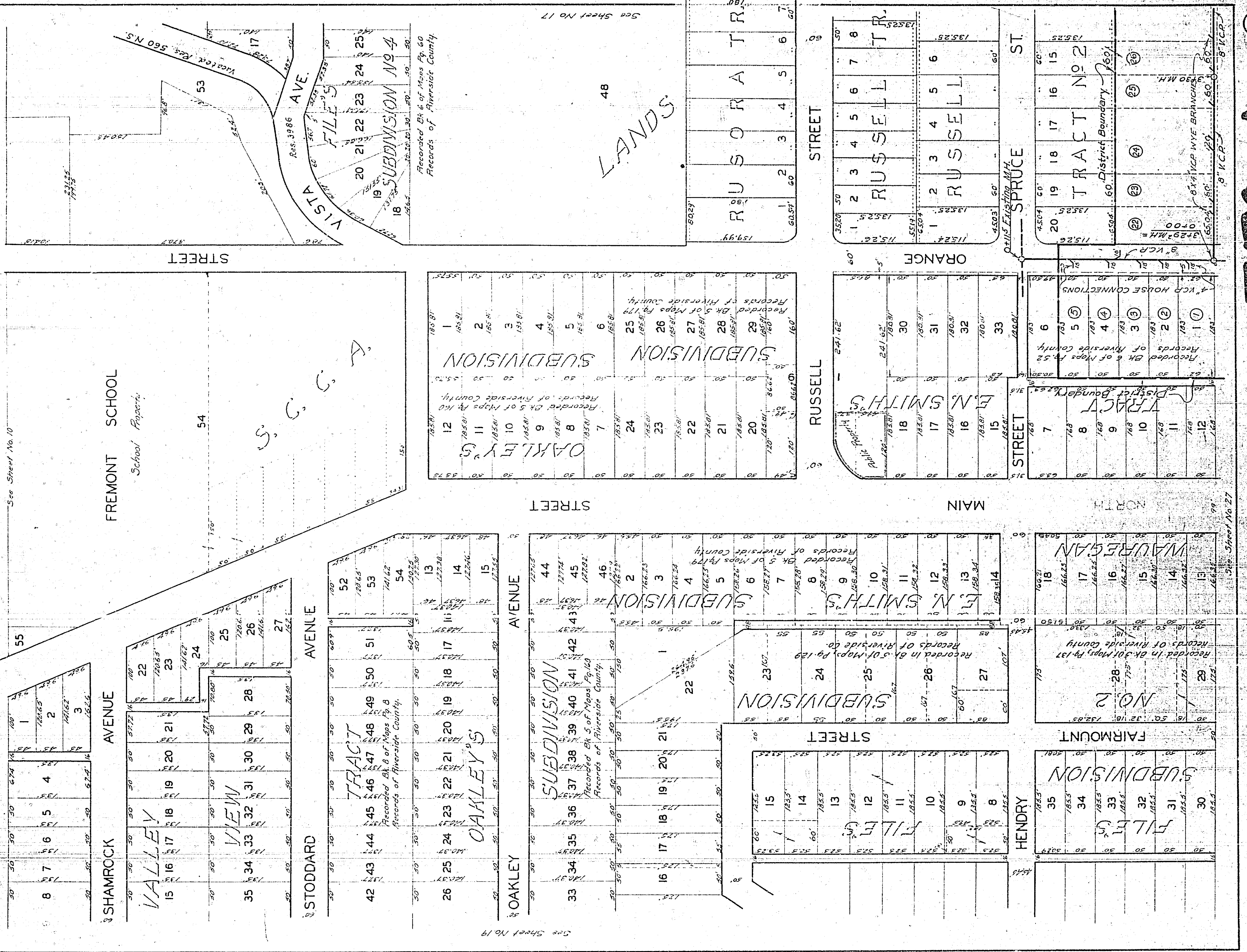

SHEET 3 TOTAL 5

Scale ~ 1" = 100'

See Sheet No 18

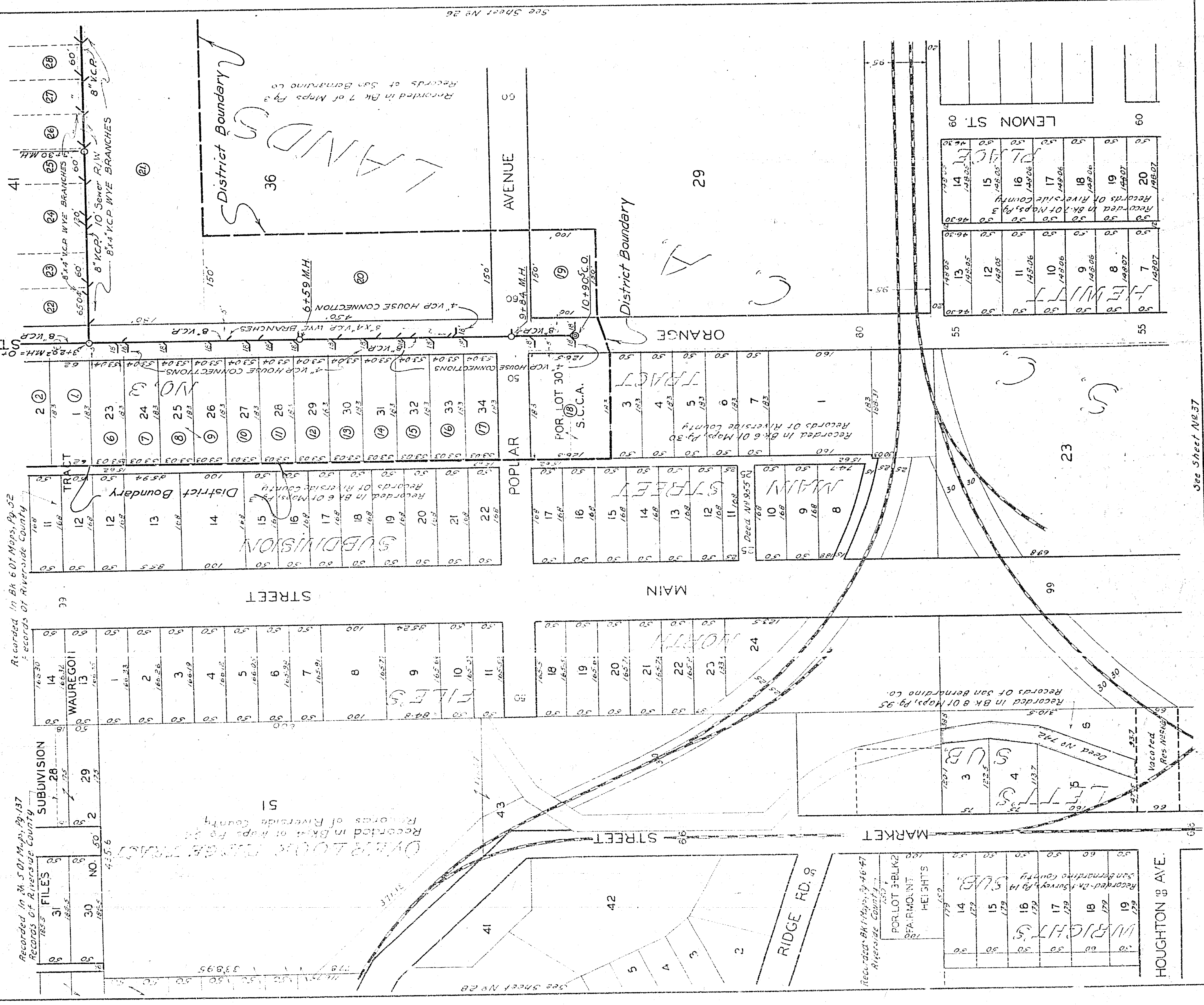

Recorded in Bk 5 of Maps, Pg 137  
Records of Riverside County

Recorded in Bk 6 of Maps, Pg 52  
Records of Riverside County

Recorded in Bk 7 of Maps, Pg 3  
Records of San Bernardino Co

Recorded in Bk 1 of Maps, Pg 46-47  
Riverside County

Recorded in Bk 8 of Maps, Pg 95  
Records of San Bernardino Co

Recorded in Bk 6 of Maps, Pg 30  
Records of Riverside County

Recorded in Bk 6 of Maps, Pg 30  
Records of Riverside County

Recorded in Bk 7 of Maps, Pg 3  
Records of Riverside County

Recorded in Bk 7 of Maps, Pg 3  
Records of Riverside County

Recorded in Bk 7 of Maps, Pg 3  
Records of Riverside County

Recorded in Bk 7 of Maps, Pg 3  
Records of Riverside County

See Sheet No 37

759-A (27)

11"

8.5"

8.5"

11"

17"

22"



