

11"

8.5"

8.5"

11"

17"

22"

SHEET 1 OF 2

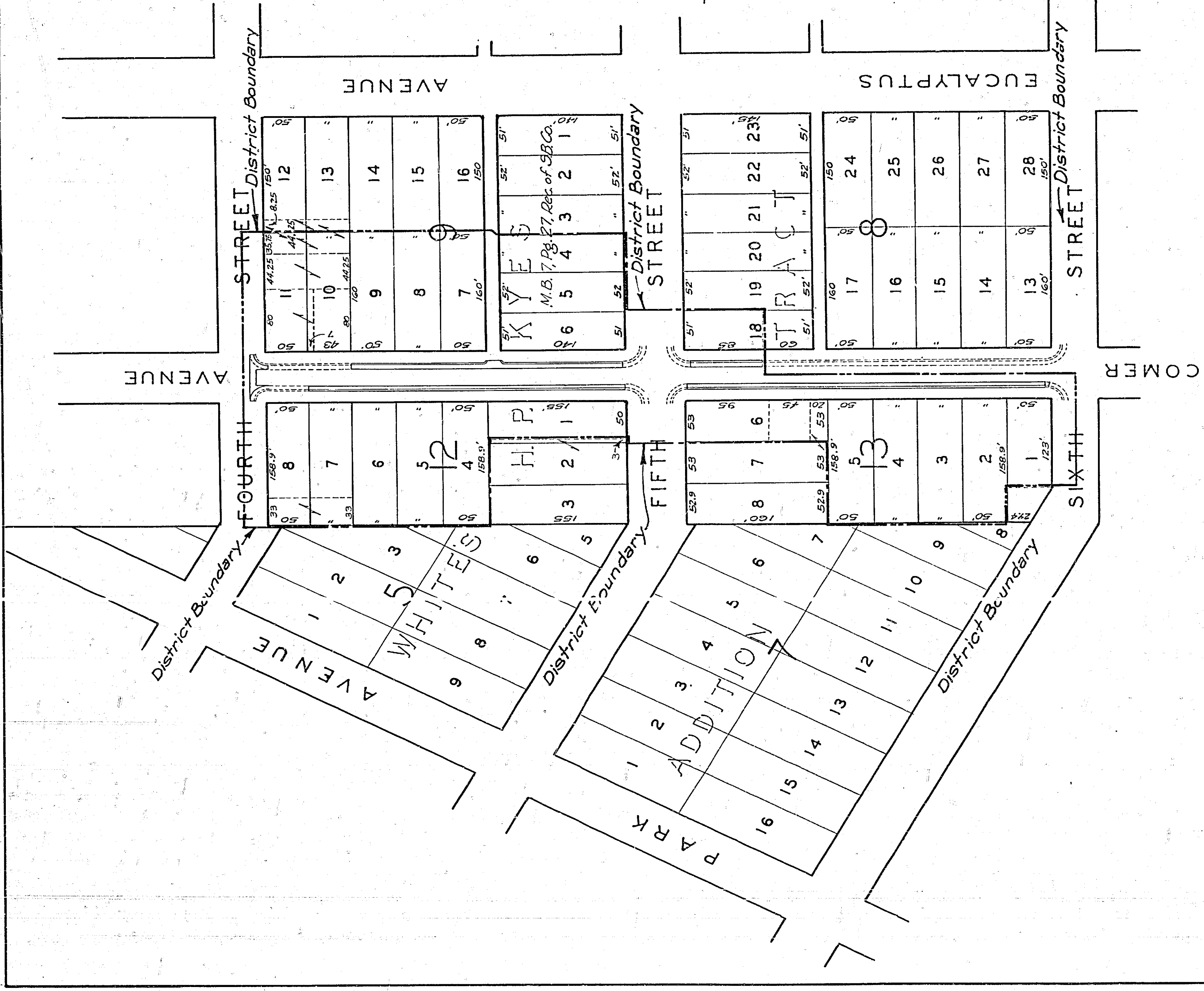

**PLAT**

SHOWING THE GENERAL NATURE, LOCATION  
AND EXTENT OF THE PROPOSED CONSTRUCTION OF CEMENT  
CONCRETE COMBINATION CURB AND GUTTERS AND DOUBLE  
GUTTER ALONG COMER AVENUE BETWEEN FOURTH AND  
SIXTH STREETS, AND THE LANDS TO BE ASSESSED TO  
PAY THE COSTS THEREOF.

APPROVED *M. H. Irvine.*  
M. H. Irvine, City Engineer  
Reg. C. E. No. 3011

761

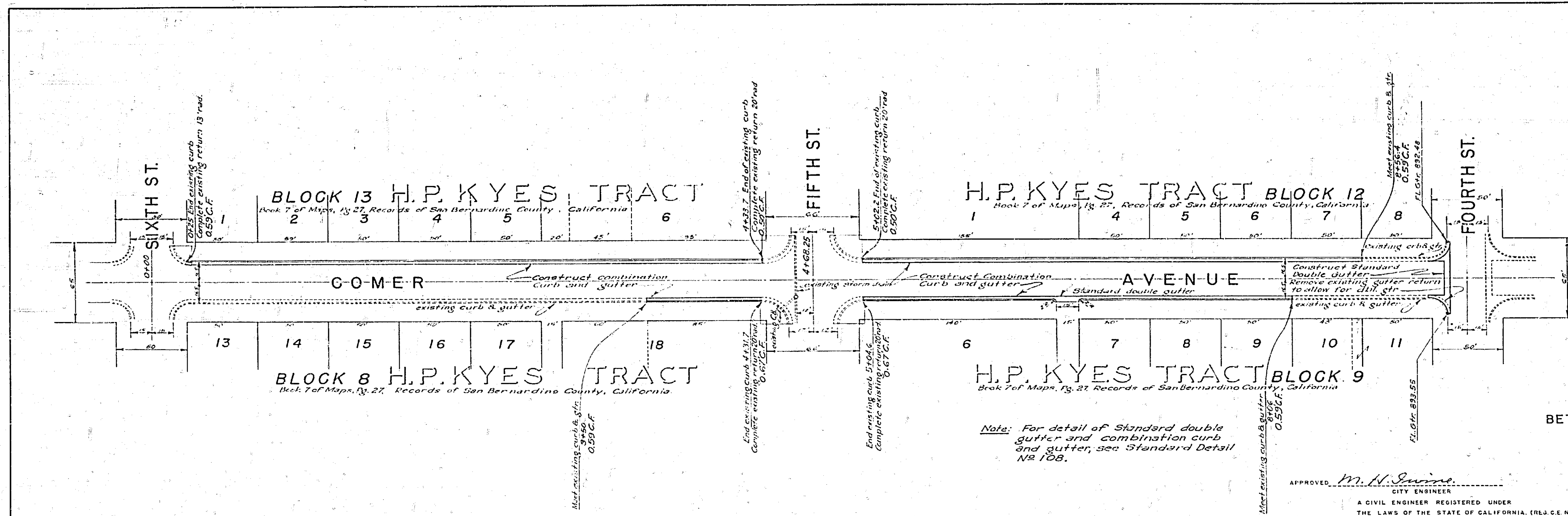

PLAN & PROFILE  
 NO. 761  
 FOR THE COMPLETION OF  
 CURBS AND GUTTERS ON  
**COMER AVE.**  
 BETWEEN SIXTH AND FOURTH STREETS

RIVERSIDE, CALIFORNIA  
 THESE PLANS APPROVED AND ACCEPTED BY THE MAYOR AND  
 COUNCIL OF THE CITY OF RIVERSIDE, STATE OF CALIFORNIA  
 ON THIS \_\_\_\_\_ DAY OF \_\_\_\_\_, 1947  
 APPROVED *M. H. Swaine*  
 CITY ENGINEER  
 A CIVIL ENGINEER REGISTERED UNDER  
 THE LAWS OF THE STATE OF CALIFORNIA. (REG. C.E. No. 3011)  
 CITY CLERK

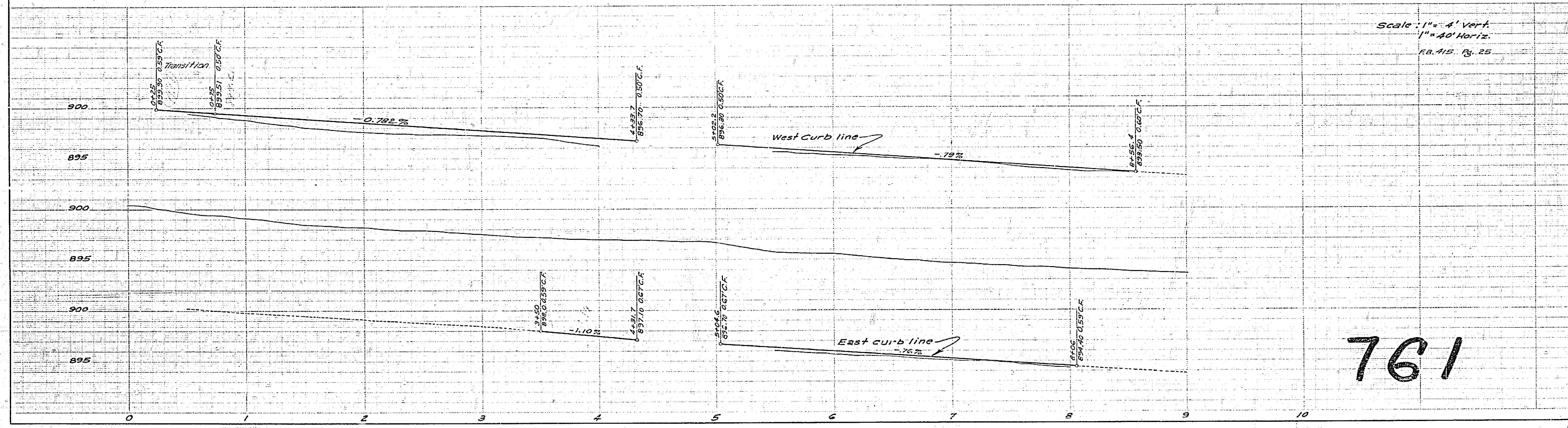

Scale: 1" = 4' Vert.  
 1" = 40' Horiz.  
 FB. 415 Pg. 25

761