

PROPERTY OF  
CITY OF RIVERSIDE  
CITY ENGINEERING DEPT.

PROPERTY OF  
CITY OF RIVERSIDE  
CITY ENGINEERING DEPT.

### PLAN AND PROFILE OF ARBOR DRIVE IN WILKIN SUBDIVISION

ASSET A WOOD  
CITY ENGINEER  
JUNE 1950

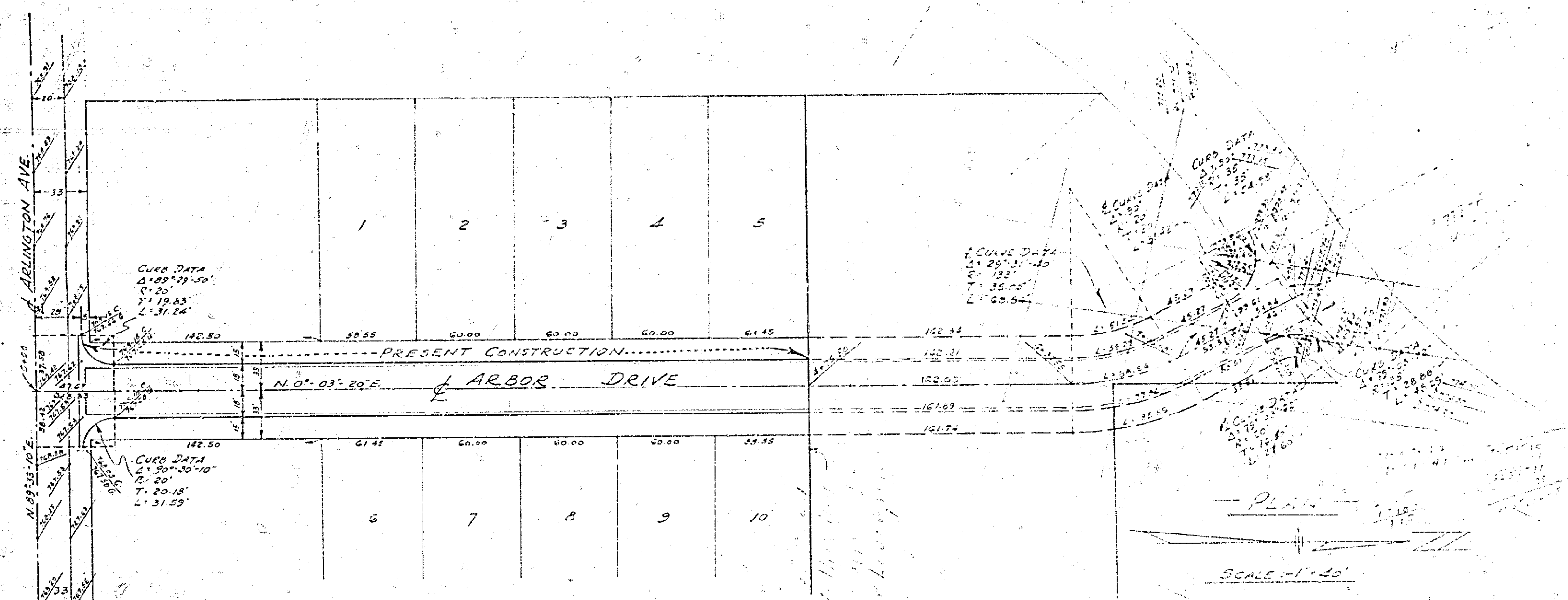

STATION	ARLINGTON AVE		DIFF. ELEV.	NORTH ELEV.
	SOUTH ELEV.	DIFF. ELEV.		
0+00				
0+50	747.73	16	748.39	87
1+00	747.50	23	748.28	80
1+50	747.47	26	748.23	74
2+00	747.34	33	748.11	66
2+50	747.22	40	747.99	58
3+00	747.10	47	747.87	50
3+50	746.98	54	747.75	42
4+00	746.86	61	747.63	34
4+50	746.74	68	747.51	26
5+00	746.62	75	747.39	18
5+50	746.50	82	747.27	10
6+00	746.38	89	747.15	2
6+50	746.26	96	747.03	-6
7+00	746.14	103	746.91	-14
7+50	746.02	110	746.79	-22
8+00	745.90	117	746.67	-30
8+50	745.78	124	746.55	-38
9+00	745.66	131	746.43	-46
9+50	745.54	138	746.31	-54
10+00	745.42	145	746.19	-62
10+50	745.30	152	746.07	-70
11+00	745.18	159	745.95	-78
11+50	745.06	166	745.83	-86
12+00	744.94	173	745.71	-94
12+50	744.82	180	745.59	-102
13+00	744.70	187	745.47	-110
13+50	744.58	194	745.35	-118
14+00	744.46	201	745.23	-126
14+50	744.34	208	745.11	-134
15+00	744.22	215	744.99	-142
15+50	744.10	222	744.87	-150
16+00	743.98	229	744.75	-158
16+50	743.86	236	744.63	-166
17+00	743.74	243	744.51	-174
17+50	743.62	250	744.39	-182
18+00	743.50	257	744.27	-190
18+50	743.38	264	744.15	-198
19+00	743.26	271	744.03	-206
19+50	743.14	278	743.91	-214
20+00	743.02	285	743.79	-222
20+50	742.90	292	743.67	-230
21+00	742.78	299	743.55	-238
21+50	742.66	306	743.43	-246
22+00	742.54	313	743.31	-254
22+50	742.42	320	743.19	-262
23+00	742.30	327	743.07	-270
23+50	742.18	334	742.95	-278
24+00	742.06	341	742.83	-286
24+50	741.94	348	742.71	-294
25+00	741.82	355	742.59	-302
25+50	741.70	362	742.47	-310
26+00	741.58	369	742.35	-318
26+50	741.46	376	742.23	-326
27+00	741.34	383	742.11	-334
27+50	741.22	390	741.99	-342
28+00	741.10	397	741.87	-350
28+50	740.98	404	741.75	-358
29+00	740.86	411	741.63	-366
29+50	740.74	418	741.51	-374
30+00	740.62	425	741.39	-382
30+50	740.50	432	741.27	-390
31+00	740.38	439	741.15	-398
31+50	740.26	446	741.03	-406
32+00	740.14	453	740.91	-414
32+50	740.02	460	740.79	-422
33+00	739.90	467	740.67	-430
33+50	739.78	474	740.55	-438
34+00	739.66	481	740.43	-446
34+50	739.54	488	740.31	-454
35+00	739.42	495	740.19	-462
35+50	739.30	502	740.07	-470
36+00	739.18	509	739.95	-478
36+50	739.06	516	739.83	-486
37+00	738.94	523	739.71	-494
37+50	738.82	530	739.59	-502
38+00	738.70	537	739.47	-510
38+50	738.58	544	739.35	-518
39+00	738.46	551	739.23	-526
39+50	738.34	558	739.11	-534
40+00	738.22	565	738.99	-542
40+50	738.10	572	738.87	-550
41+00	737.98	579	738.75	-558
41+50	737.86	586	738.63	-566
42+00	737.74	593	738.51	-574
42+50	737.62	600	738.39	-582
43+00	737.50	607	738.27	-590
43+50	737.38	614	738.15	-598
44+00	737.26	621	738.03	-606
44+50	737.14	628	737.91	-614
45+00	737.02	635	737.79	-622
45+50	736.90	642	737.67	-630
46+00	736.78	649	737.55	-638
46+50	736.66	656	737.43	-646
47+00	736.54	663	737.31	-654
47+50	736.42	670	737.19	-662
48+00	736.30	677	737.07	-670
48+50	736.18	684	736.95	-678
49+00	736.06	691	736.83	-686
49+50	735.94	698	736.71	-694
50+00	735.82	705	736.59	-702
50+50	735.70	712	736.47	-710
51+00	735.58	719	736.35	-718
51+50	735.46	726	736.23	-726
52+00	735.34	733	736.11	-734
52+50	735.22	740	735.99	-742
53+00	735.10	747	735.87	-750
53+50	734.98	754	735.75	-758
54+00	734.86	761	735.63	-766
54+50	734.74	768	735.51	-774
55+00	734.62	775	735.39	-782
55+50	734.50	782	735.27	-790
56+00	734.38	789	735.15	-798
56+50	734.26	796	735.03	-806
57+00	734.14	803	734.91	-814
57+50	734.02	810	734.79	-822
58+00	733.90	817	734.67	-830
58+50	733.78	824	734.55	-838
59+00	733.66	831	734.43	-846
59+50	733.54	838	734.31	-854
60+00	733.42	845	734.19	-862
60+50	733.30	852	734.07	-870
61+00	733.18	859	733.95	-878
61+50	733.06	866	733.83	-886
62+00	732.94	873	733.71	-894
62+50	732.82	880	733.59	-902
63+00	732.70	887	733.47	-910
63+50	732.58	894	733.35	-918
64+00	732.46	901	733.23	-926
64+50	732.34	908	733.11	-934
65+00	732.22	915	732.99	-942
65+50	732.10	922	732.87	-950
66+00	731.98	929	732.75	-958
66+50	731.86	936	732.63	-966
67+00	731.74	943	732.51	-974
67+50	731.62	950	732.39	-982
68+00	731.50	957	732.27	-990
68+50	731.38	964	732.15	-998
69+00	731.26	971	732.03	-1006
69+50	731.14	978	731.91	-1014
70+00	731.02	985	731.79	-1022
70+50	730.90	992	731.67	-1030
71+00	730.78	999	731.55	-1038
71+50	730.66	1006	731.43	-1046
72+00	730.54	1013	731.31	-1054
72+50	730.42	1020	731.19	-1062
73+00	730.30	1027	731.07	-1070
73+50	730.18	1034	730.95	-1078
74+00	730.06	1041	730.83	-1086
74+50	729.94	1048	730.71	-1094
75+00	729.82	1055	730.59	-1102
75+50	729.70	1062	730.47	-1110
76+00	729.58	1069	730.35	-1118
76+50	729.46	1076	730.23	-1126
77+00	729.34	1083	730.11	-1134
77+50	729.22	1090	730.00	-1142
78+00	729.10	1097	729.88	-1150
78+50	728.98	1104	729.76	-1158
79+00	728.86	1111	729.64	-1166
79+50	728.74	1118	729.52	-1174
80+00	728.62	1125	729.40	-1182
80+50	728.50	1132	729.28	-1190
81+00	728.38	1139	729.16	-1198
81+50	728.26	1146	729.04	-1206
82+00	728.14	1153	728.92	-1214
82+50	728.02	1160	728.80	-1222
83+00	727.90	1167	728.68	-1230
83+50	727.78	1174	728.56	-1238
84+00	727.66	1181	728.44	-1246
84+50	727.54	1188	728.32	-1254
85+00	727.42	1195	728.20	-1262
85+50	727.30	1202	728.08	-1270
86+00	727.18	1209	727.96	-1278
86+50	727.06	1216	727.84	-1286
87+00	726.94	1223	727.72	-1294
87+50	726.82	1230	727.60	-1302
88+00	726.70	1237	727.48	-1310
88+50	726.58	1244	727.36	-1318
89+00	726.46	1251	727.24	-1326
89+50	726.34	1258	727.12	-1334
90+00	726.22	1265	727.00	-1342
90+50	726.10	1272	726.88	-1350
91+00	725.98	1279	726.76	-1358
91+50	725.86	1286	726.64	-1366
92+00	725.74	1293	726.52	-1374
92+50	725.62	1300	726.40	-1382
93+00	725.50	1307	726.28	-1390
93+50	725.38	1314	726.16	-1398
94+00	725.26	1321	726.04	-1406
94+50	725.14	1328	725.92	-1414
95+00	725.02	1335	725.80	-1422
95+50	724.90	1342	725.68	-1430
96+00	724.78	1349	725.56	-1438
96+50	724.66	1356	725.44	-1446
97+00	724.54	1363	725.32	-1454
97+50	724.42	1370	725.20	-1462
98+00	724.30	1377	725.08	-1470
98+50	724.18	1384	724.96	-1478
99+00	724.06	1391	724.84	-1486
99+50	723.94	1398	724.72	-1494
100+00	723.82	1405	724.60	-1502

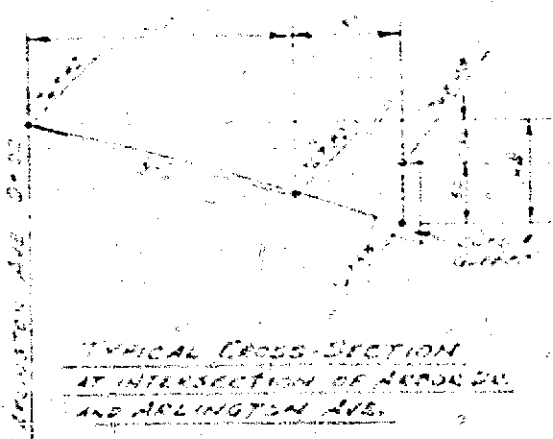

### PROFILE

SCALES -  
HORIZONTAL - 1" = 40'  
VERTICAL - 1" = 2'

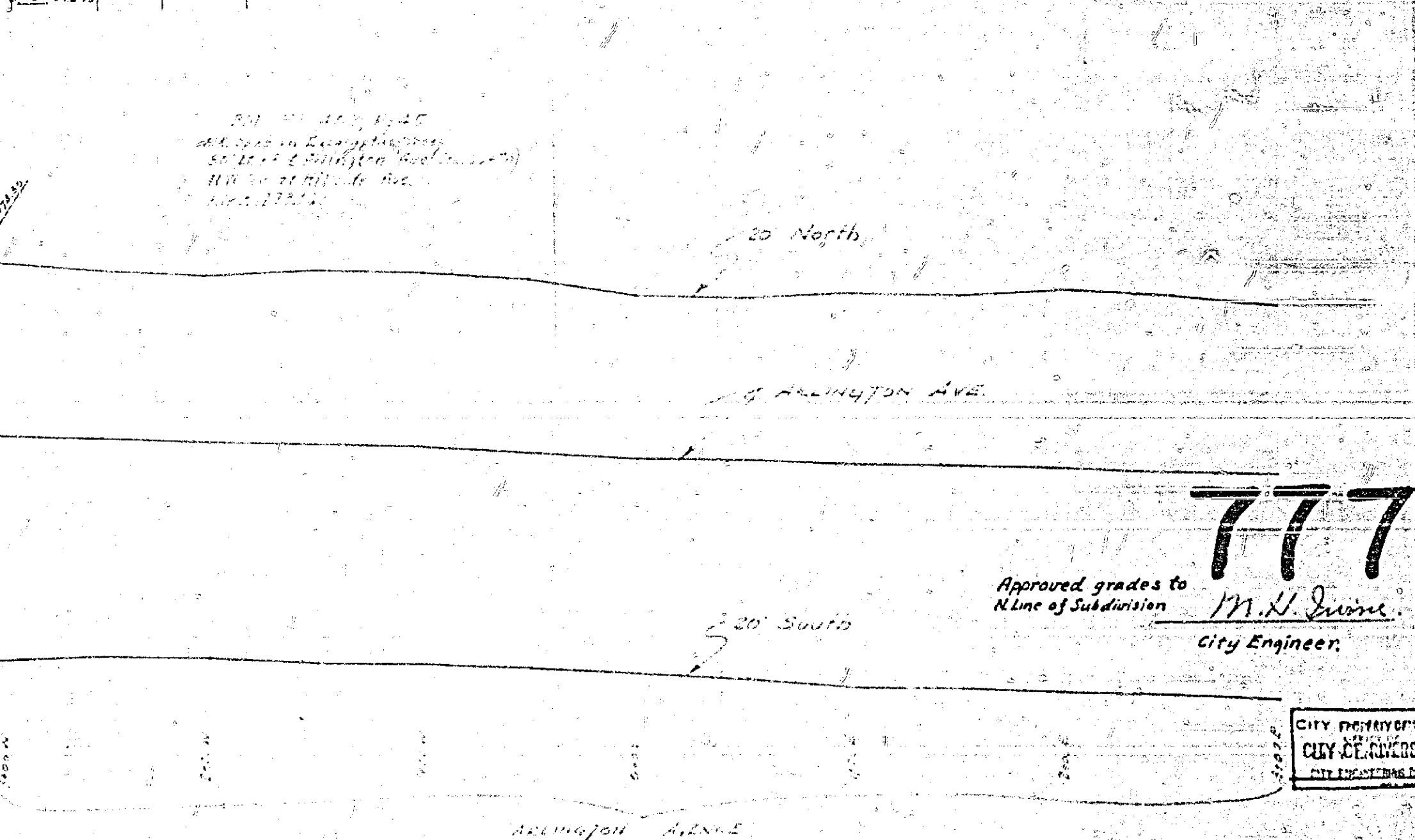
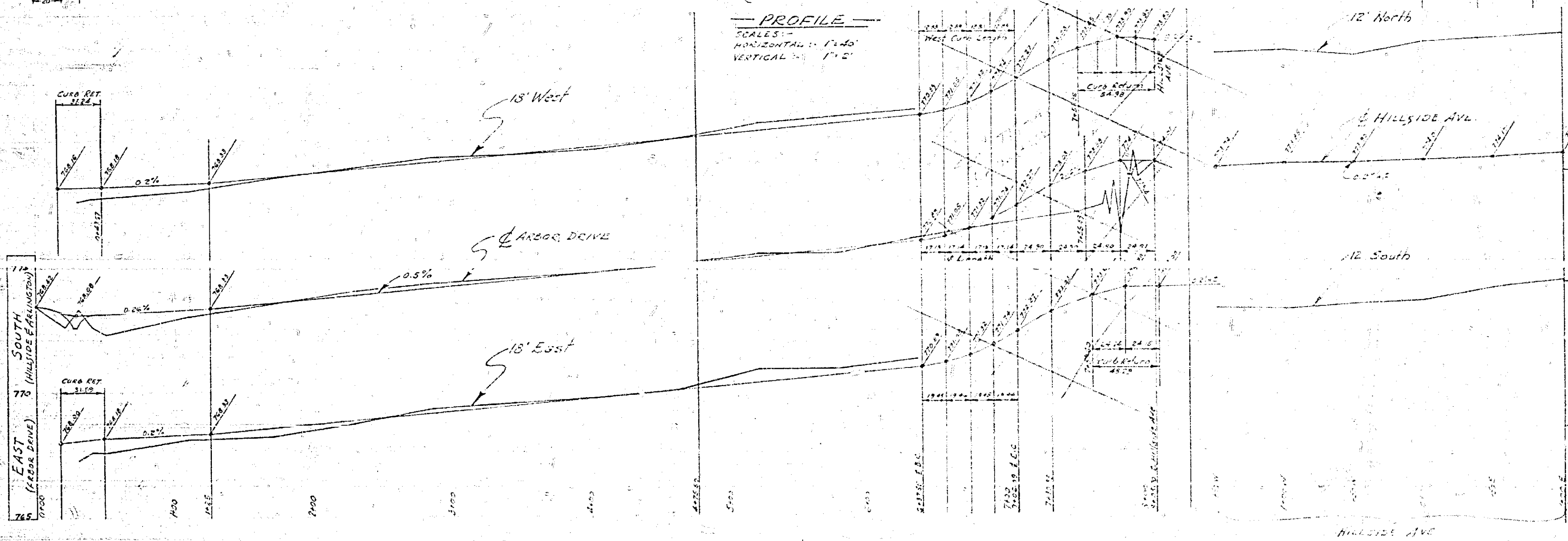

Approved grades to  
Line of Subdivision  
**M. H. Irvine**  
City Engineer.

PROPERTY OF  
CITY OF RIVERSIDE  
CITY ENGINEERING DEPT.

PROPERTY OF  
CITY OF RIVERSIDE  
CITY ENGINE