

RESOLUTION No 648

RESOLUTION OF THE COMMON COUNCIL OF THE CITY OF RIVERSIDE APPROVING THE DIAGRAM OF THE PROPERTY BENEFITED BY THE IMPROVEMENT DESCRIBED IN RESOLUTION OF INTENTION No 617 (NEW SERIES)

Resolved by the common Council of the City of Riverside in open session this 7th day of January 1924, that the diagram made by the City Engineer of the property benefited by the improvement described in Resolution of intention No 617 (New Series) of the Common Council of the City of Riverside, pursuant to the resolution of this Council and this day presented, be and the same is hereby approved.

I hereby certify that the foregoing resolution was adopted by the Common Council of the City of Riverside on the 7th day of January 1924, by the following vote:

Ayes, Councilmen Strickler, Winship, Lord, Wagner, Taylor and Jarvis.
Noes, None
Absent, None

[Signature]
City Clerk and Ex-officio Clerk of the Common Council of the City of Riverside.

I hereby approve the foregoing resolution this 8th day of January 1924

[Signature]
Mayor of the City of Riverside.

DIAGRAM exhibiting that portion of Madison Square, in the City of Riverside on which work has been done under my official contract as Street Superintendent of said City with Stahlman and Potter Construction Company, dated December 4th 1923 for the construction of Sewer, Manholes, Cleanouts etc; in a portion of Madison Square, as is more particularly described in said contract to which reference is hereby made for further particulars; said diagram also showing the relative location of each lot, portion of lot, piece or parcel of land assessed for the work done, numbered in red ink to correspond to the red ink numbers in the assessment, the area in square feet of each of said parcels of land to be assessed for the work contracted for and performed.

Herein the location of the different kinds of work performed upon said portions of Madison Square is shown as follows:-

- Sewers constructed shown thus
- Manholes constructed shown thus
- Cleanouts constructed shown thus
- The mark "a" means square feet.
- Black figures next to property lines show the length of said lines in feet.
- The mark "b" means feet. Property lines that differ from the recorded subdivisions are shown by broken lines. Figures in parenthesis show distances from property lines to district lines. Black figures in the center of lots show the numbers of lots as recorded.
- The district benefited is bounded by a yellow line thus
- Property covered by this assessment is shown on the following recorded map: Map of Madison Square as recorded in Book 5 of Maps, page 59, Records of San Bernardino County, California. Also a portion of the N.W. 1/4 of S.W. 1/4 of S.E. 1/4 Sec 35 T.2 S.R. 5W.

At said City this 6th day of February 1924

[Signature]
Street Superintendent of City of Riverside.

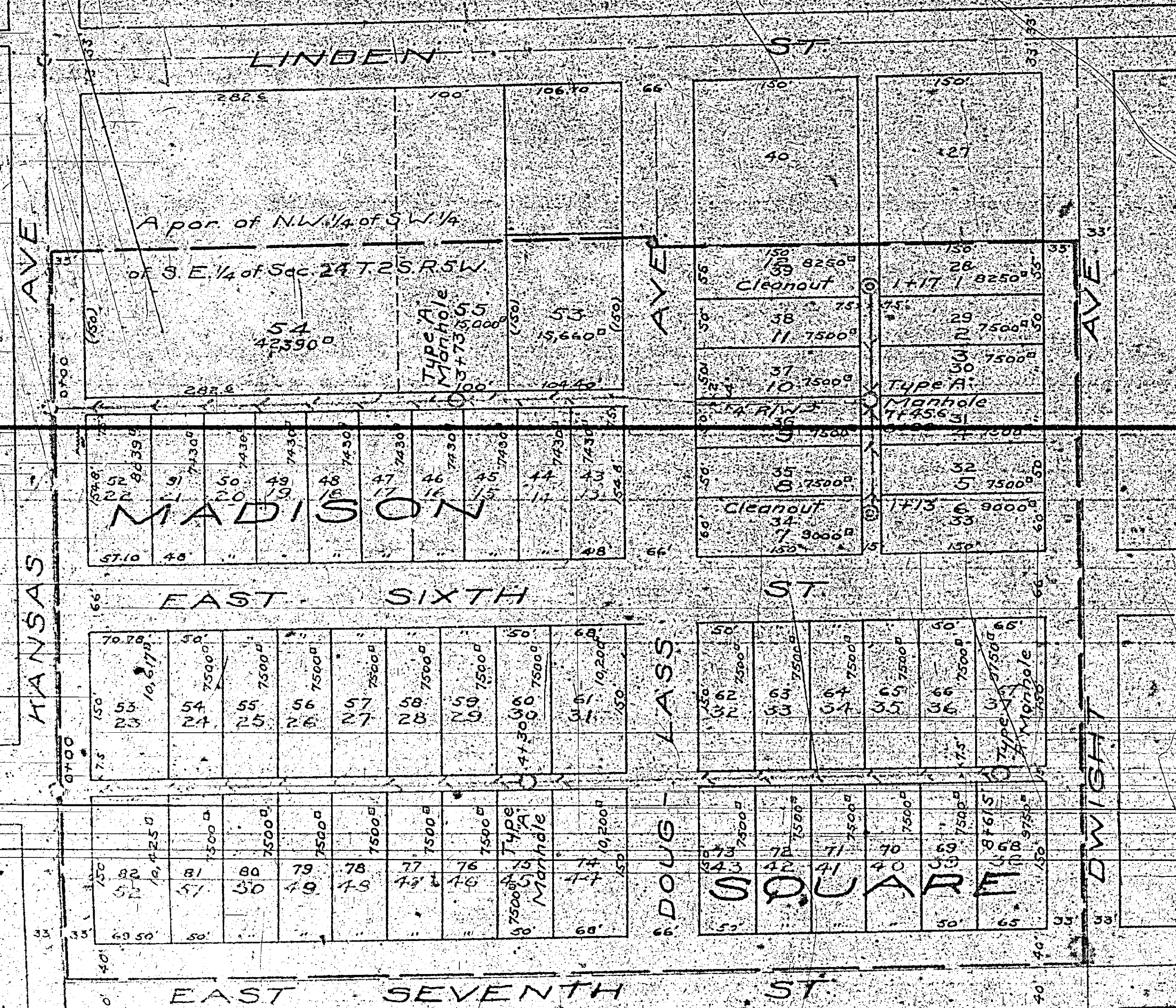

Mr. Oscar Ford,
Street Superintendent
Dear Sir:-

The following is a statement of the amounts of the different kinds of work done by Stahlman and Potter Construction Company under Resolution of Intention No 617 (New Series):

Sewers laid (Size 6")	1693.1'
Manholes constructed	4
Cleanouts constructed	61

Ys placed (Size 6"x4")

Thereby certify that the above work was performed in accordance with lines and grades furnished by me and that the diagram for the same is correct.

[Signature]
City Engineer.

RECORDED
February 6th 1924
[Signature]
Street Superintendent