

MAP SHOWING THE LOCATION OF THE RAILROAD RIGHT OF WAY and ADJACENT PROPERTY BETWEEN 1ST & 14TH ST, SOUTH OF MULBERRY ST.

COMPILED FOR THE CHAMBER OF COMMERCE
OF THE CITY OF RIVERSIDE BY CITY
ENGINEER, A. P. CAMPBELL.

Scale, 1 in. = 100 feet.
 S. P., L. A., & S. L. Right of way and lands are shown thus:
 Southern Pacific " " " " " " " " " "
 Santa Fe " " " " " " " " " "

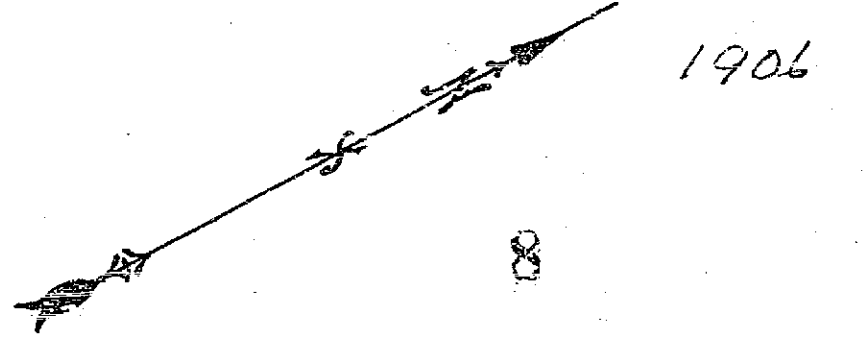

FRAME 1 of 3

08

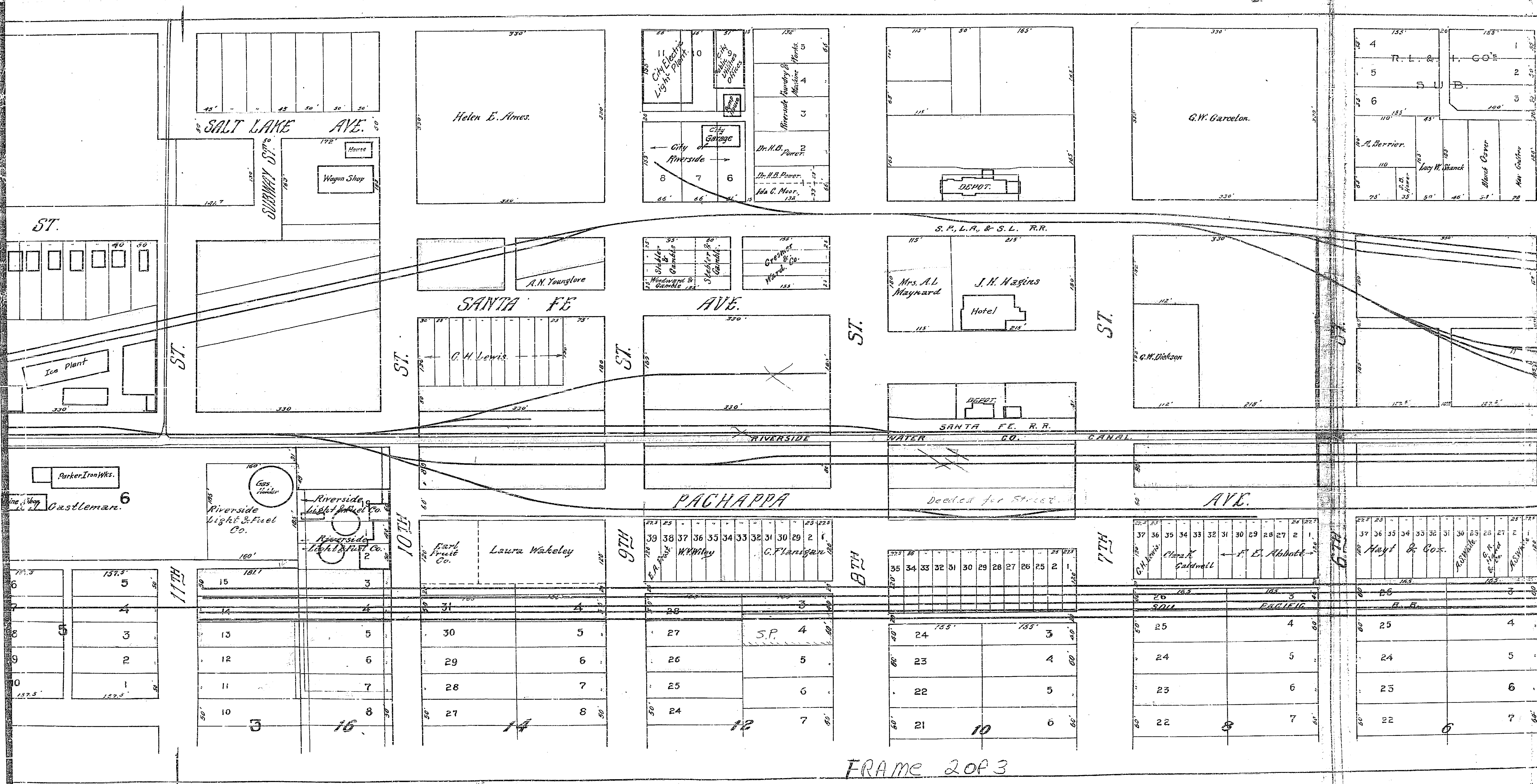

SALT LAKE AVE.

Helen E. Ames.

City Electric Light Plant
City Garage
Riverside Laundry & Machine Works
Dr. H.B. Power
Mrs. C. Moor

DEPOT.

G.W. Barcelon.

R.L. & CO'S
S U B
A. Berrier
Lucy W. Wandt
Mount Center
May Galtlow

ST.
Ice Plant

A.N. Younglove

SANTA FE AVE.

Stabler & Gamble
Greiner & Co.
Ward

S.P., L.A., & S.L. R.R.
Mrs. A.L. Maynard
J.M. Higgins
Hotel

G.W. Dickson

G.H. Lewis

ST.

DEPOT.
SANTA FE R.R.

Parker Iron Wks.
Castleman.

Riverside Light & Fuel Co.
Riverside Light & Fuel Co.

Earl Fruit Co.

PACHAPPA

Decided for Street.

AVC.

Hart & Cox.

6
5
4
3
2
1

15
14
13
12
11
10
3
16

31
30
29
28
27
24
14

39 38 37 36 35 34 33 32 31 30 29 2
W.W. Wiley
C. Flanagan
S.P. 4
12 7

35 34 33 32 31 30 29 28 27 26 25 2
24 23 22 21
10 6

37 36 35 34 33 32 31 30 29 28 27 2
26
25
24
23
22

37 36 35 34 33 32 31 30 29 28 27 2
26
25
24
23
22

FRAME 2 OF 3

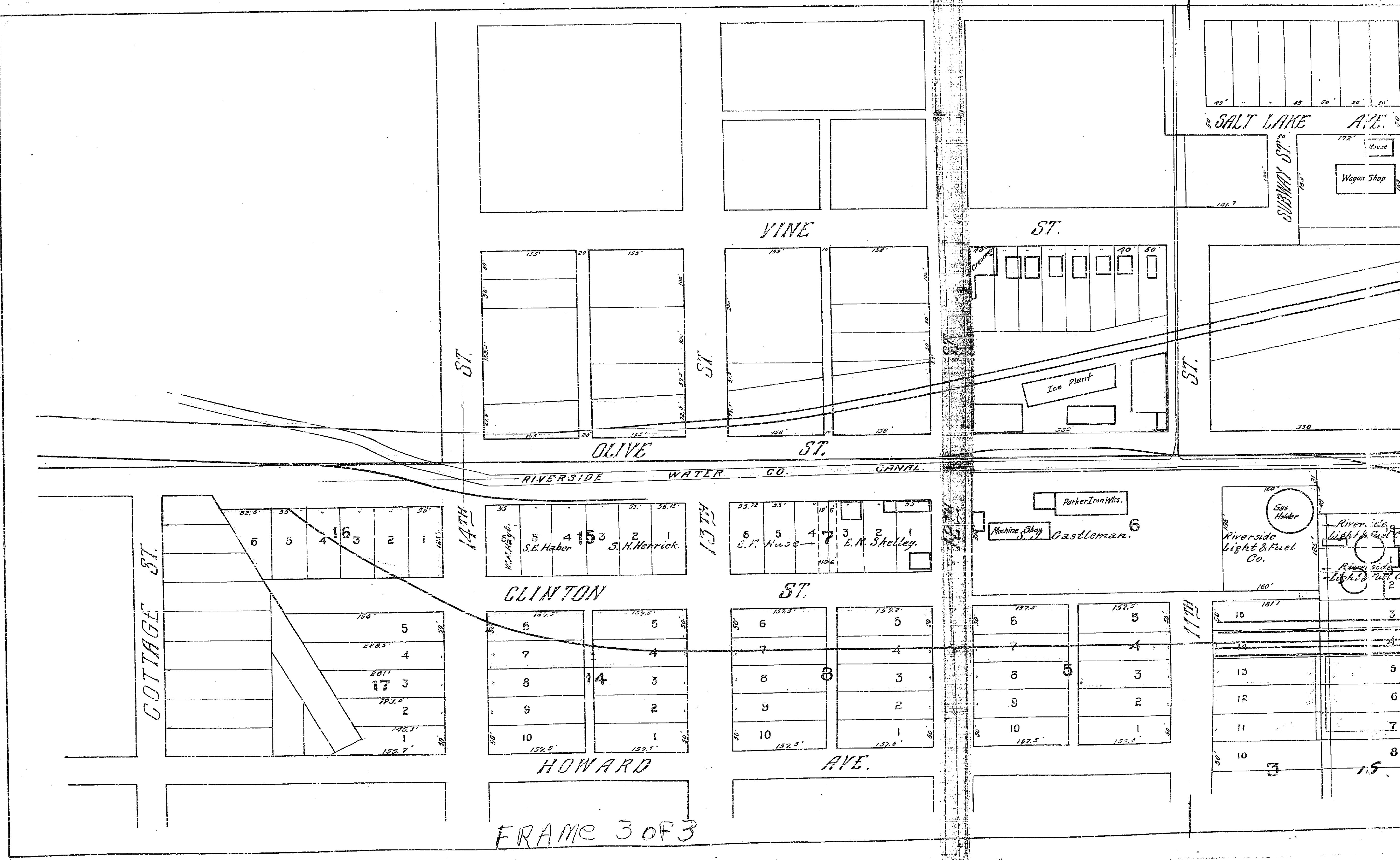
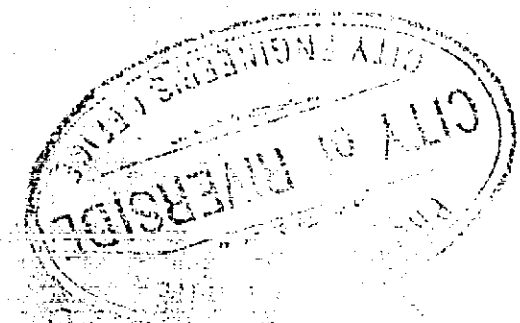
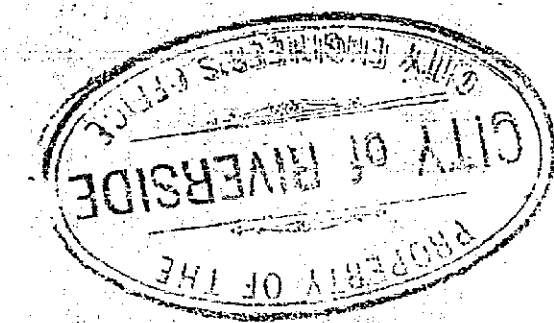
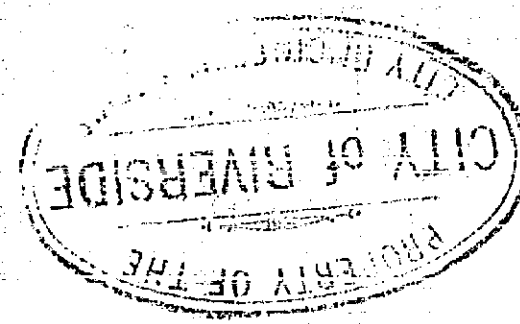

FRAME 3 OF 3