

PLAN No. 822A SHEET No. 1 OF 2
 GRADING PLAN & LETTER ON
 MYERS ST. & FRIMROSE DRIVE
 SOUTH FROM MARIANNA AVE.
 RIVERSIDE, CALIFORNIA
 J. H. HARRIS
 SCALE: 1" = 40'
 FEB. 20, 1953

APPROVED: J. H. Harris
 CIVIL ENGINEER

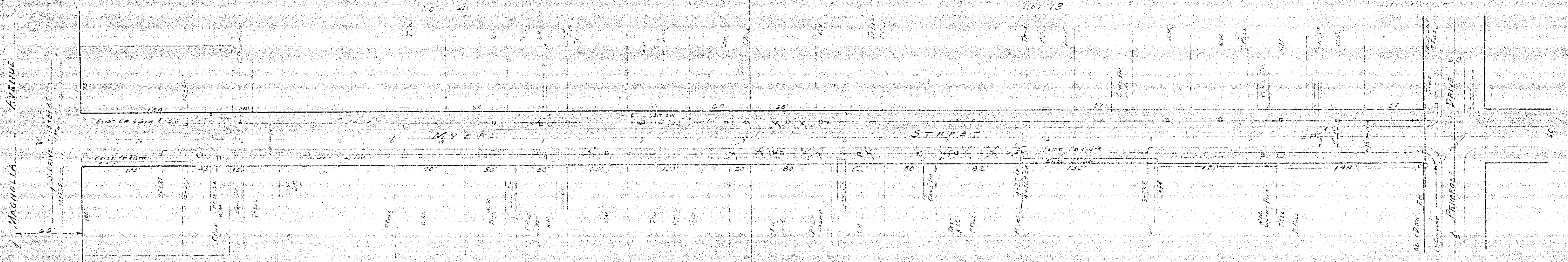

3M. ELEV. 188.82 ROUND HD BOLT IN TELE.
 POLE 18780 N.E. COR. MYERS & FRIMROSE
 R.R. 560-53

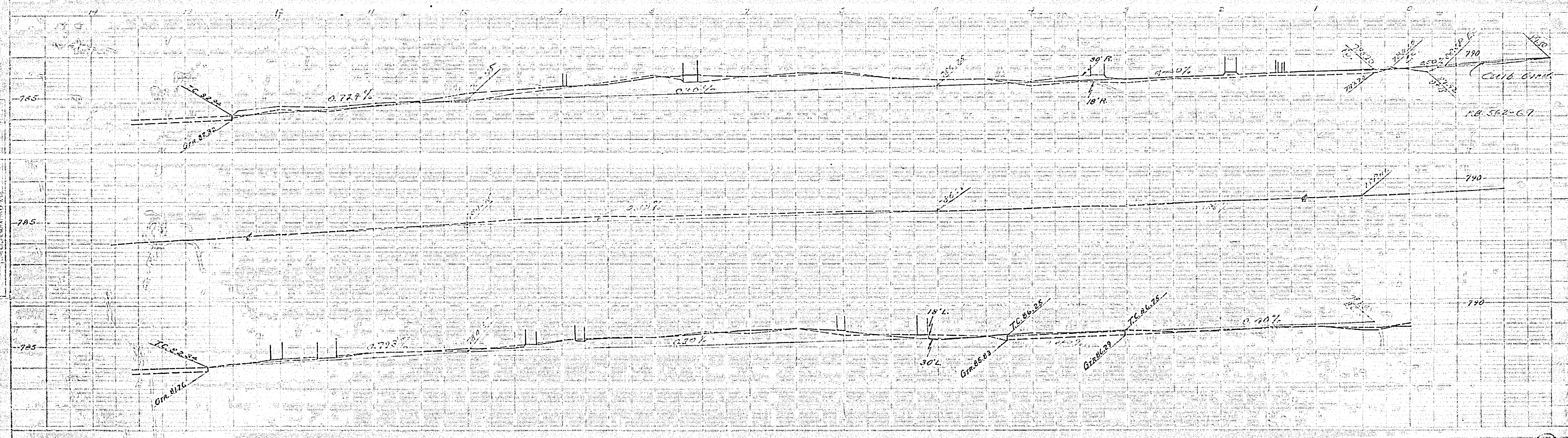

822A

34

PLAN No. 822A SHEET No. 2 of 2

35

22"

11"

11"

9'8"

13"

11"

8'2"

B.M. Elev. 76.55 FOUND AN ELEV IN
FILE # 485175 N.E. COR. THOMPSON
DR. & MILL ST. F.B. 560-78

F.B. 560-55

6'8"

11"

11"

35

8'5"

11"

17"

22"

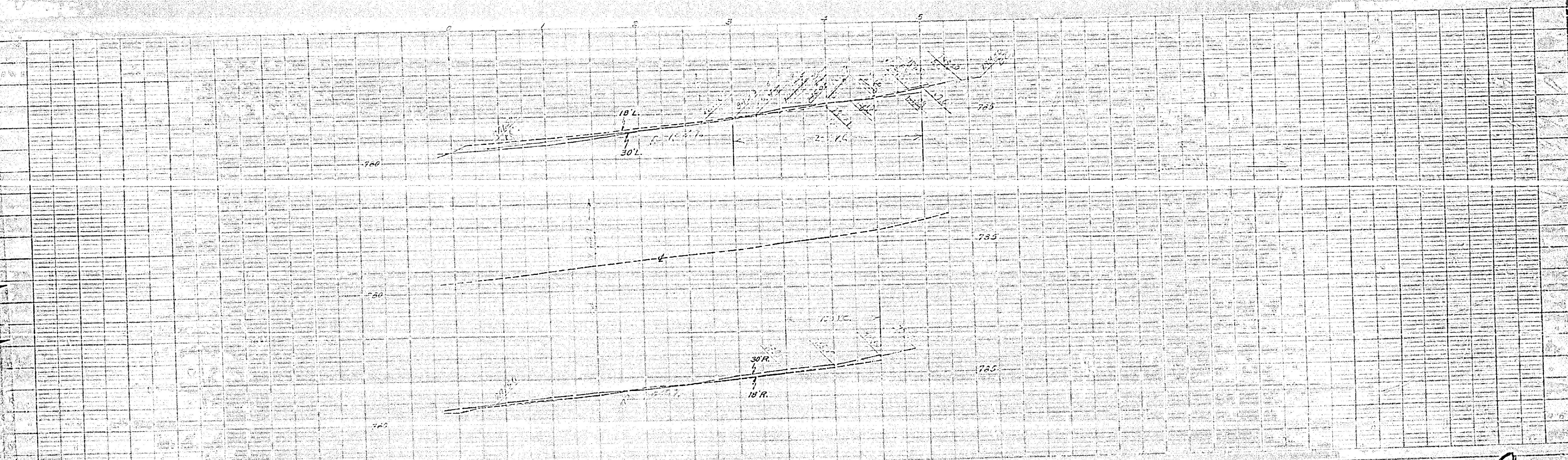
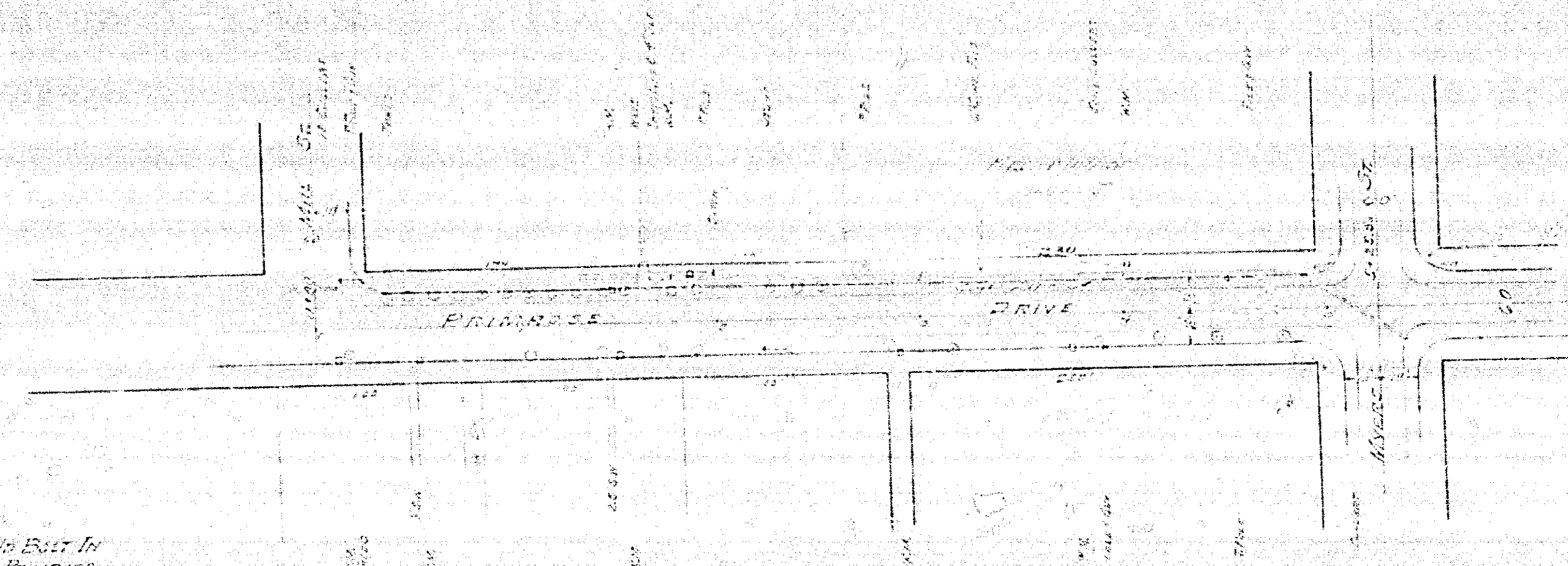

822A