

MAP SHOWING THE PROPOSED IMPROVEMENT OF A PORTION OF MAGNOLIA AVE.

LEE NAFZGAR, CITY ENGINEER. 1925.

Approved by the Mayor and Common Council of the City of Riverside this 25th day of July 1925.
Attest: _____
City Clerk.

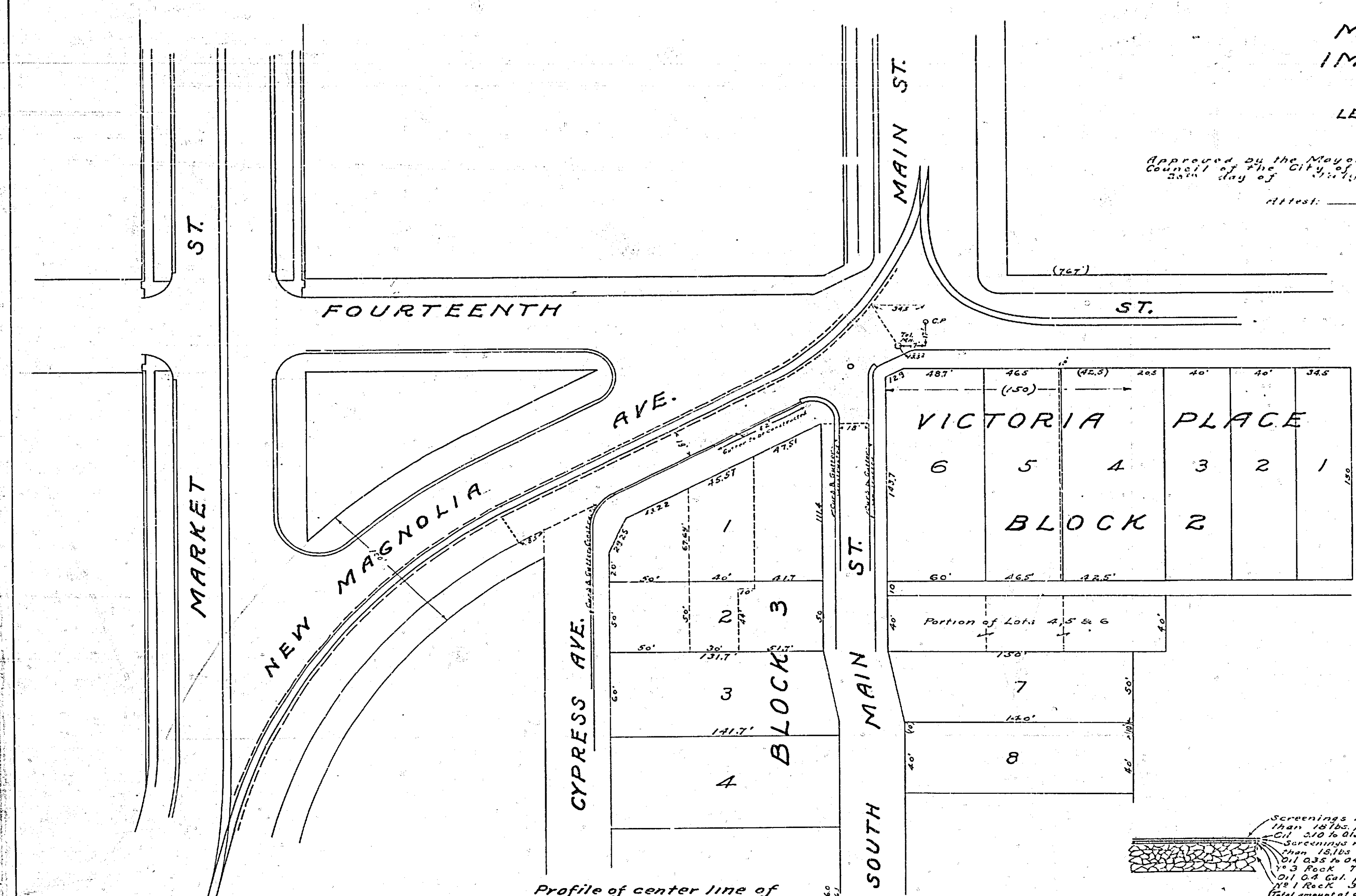
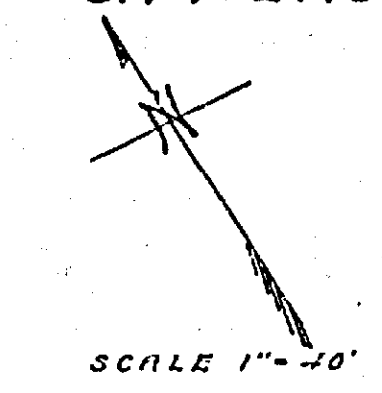

LEGEND
Macadam Roadway to be constructed shown thus
Gutter to be constructed "

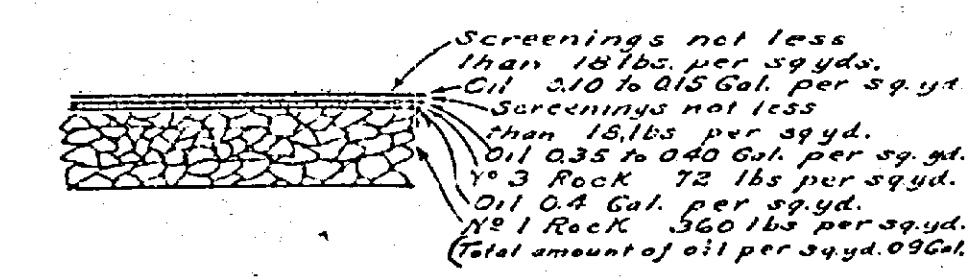

DETAIL OF MACADAM ROADWAY

Typical Cross-section

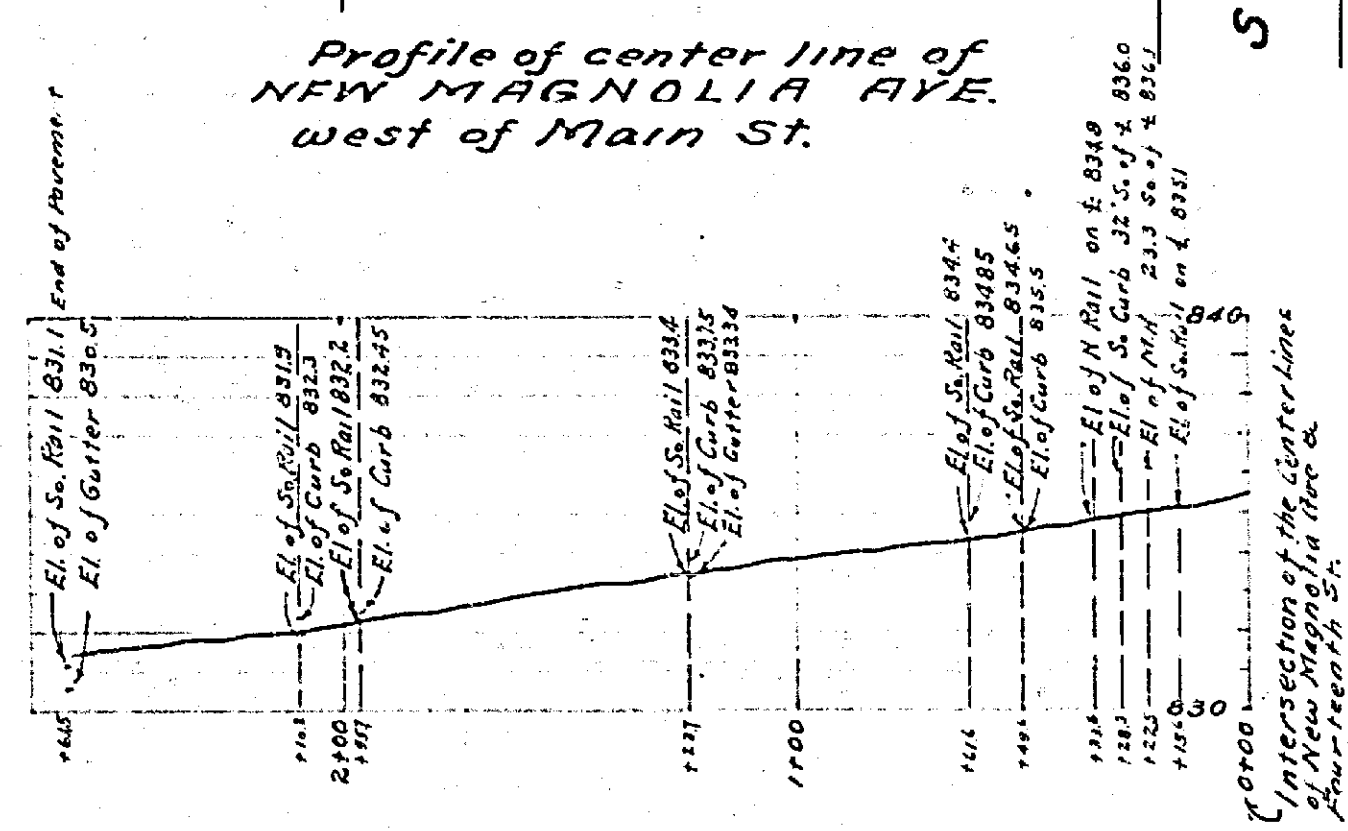
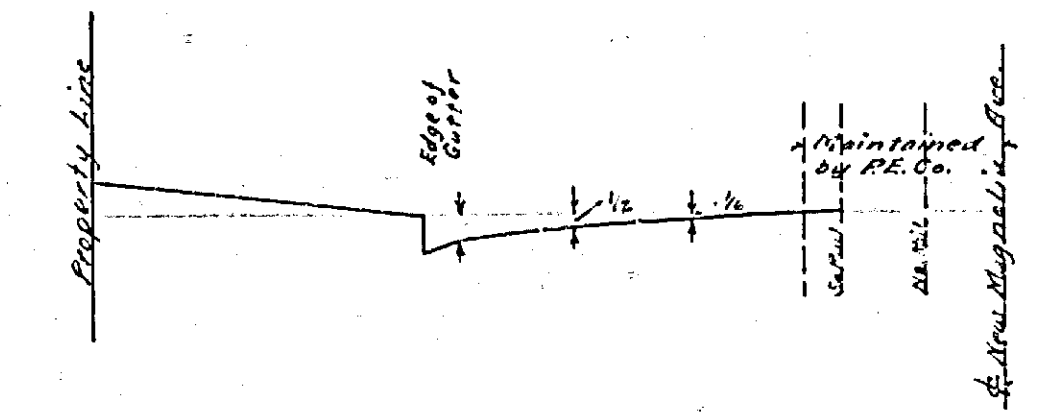

Profile of center line of NEW MAGNOLIA AVE. west of Main St.

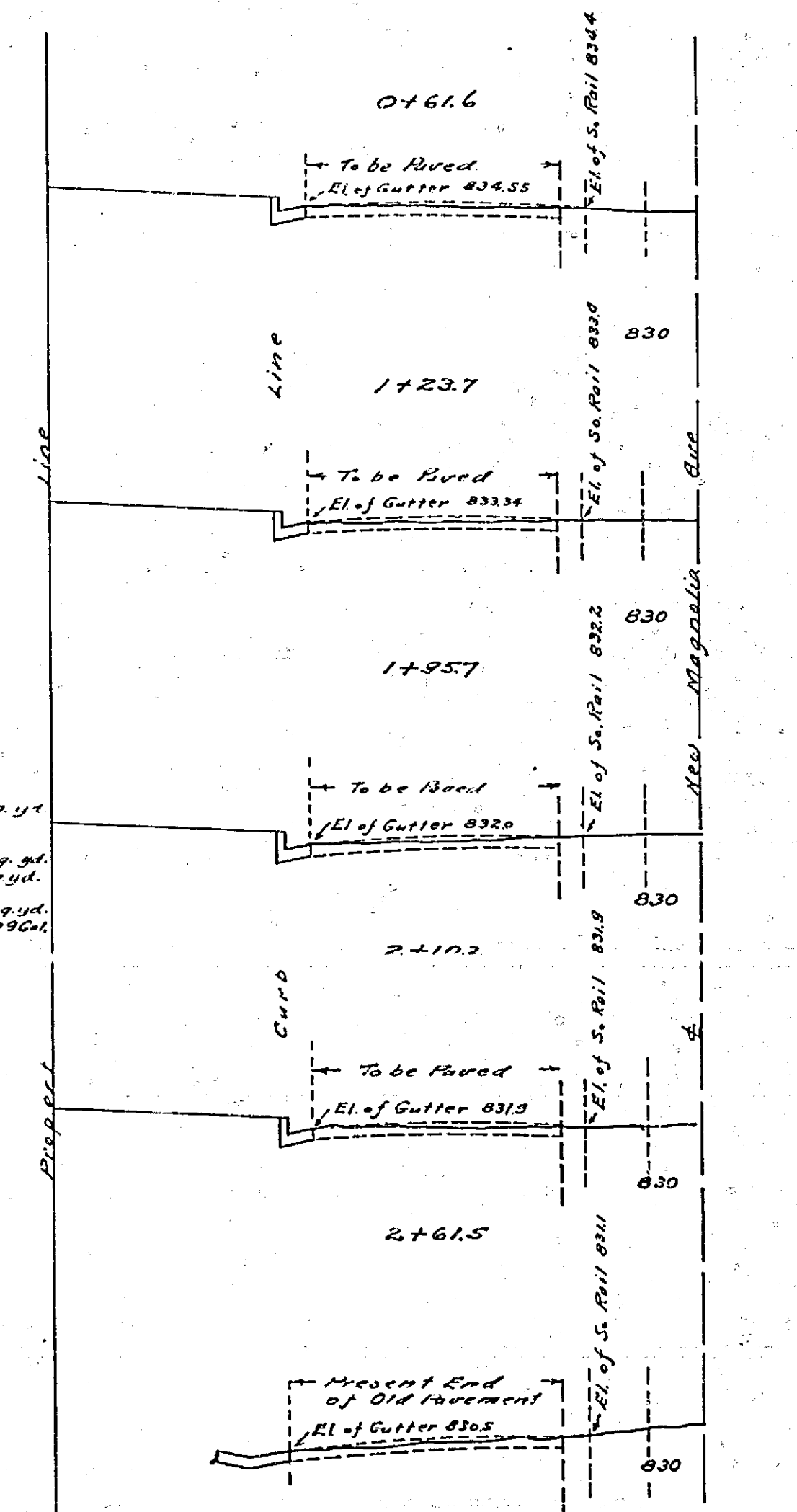

832

22"
17"
11"
8.5"
6.5"
11"
17"
22"

22"
17"
11"
8.5"
11"
8.5"
17"