

PLANS AND PROFILE OF THE PROPOSED IMPROVEMENT OF PACHAPPA AVENUE (COMMERCE) EAST 10TH STREET TO THIRD STREET AND THIRD STREET

R. E. BROWN, CITY ENGINEER

SCALE: 1 IN. = 40 FT.

APRIL 1929

NOTICE TO CONTRACTOR

Folder Containing Instructions to Contractor and Detail Plans
No. 829, 103, 107, 110, and 111, is a Part of these Plans and Specifications.

Constructed 1929
Contractor: W. J. Brown

FIELD BOOKS
Book 102 Page 2-43
104 " 49-94

Adopted by the Mayor and Common Council of the
City of Riverside, California, June 1929.

S. J. Condit
Clerk of the City of Riverside.

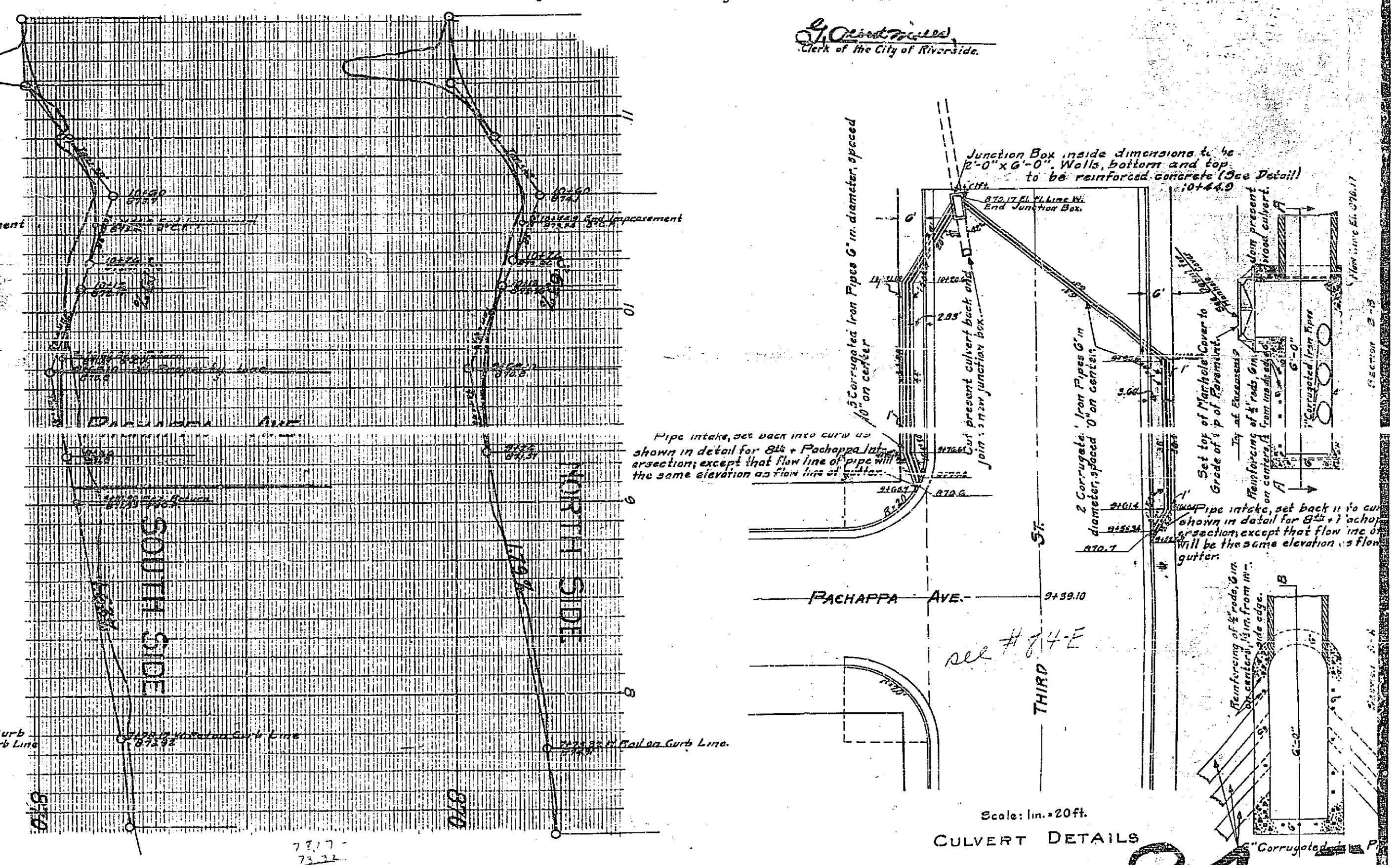
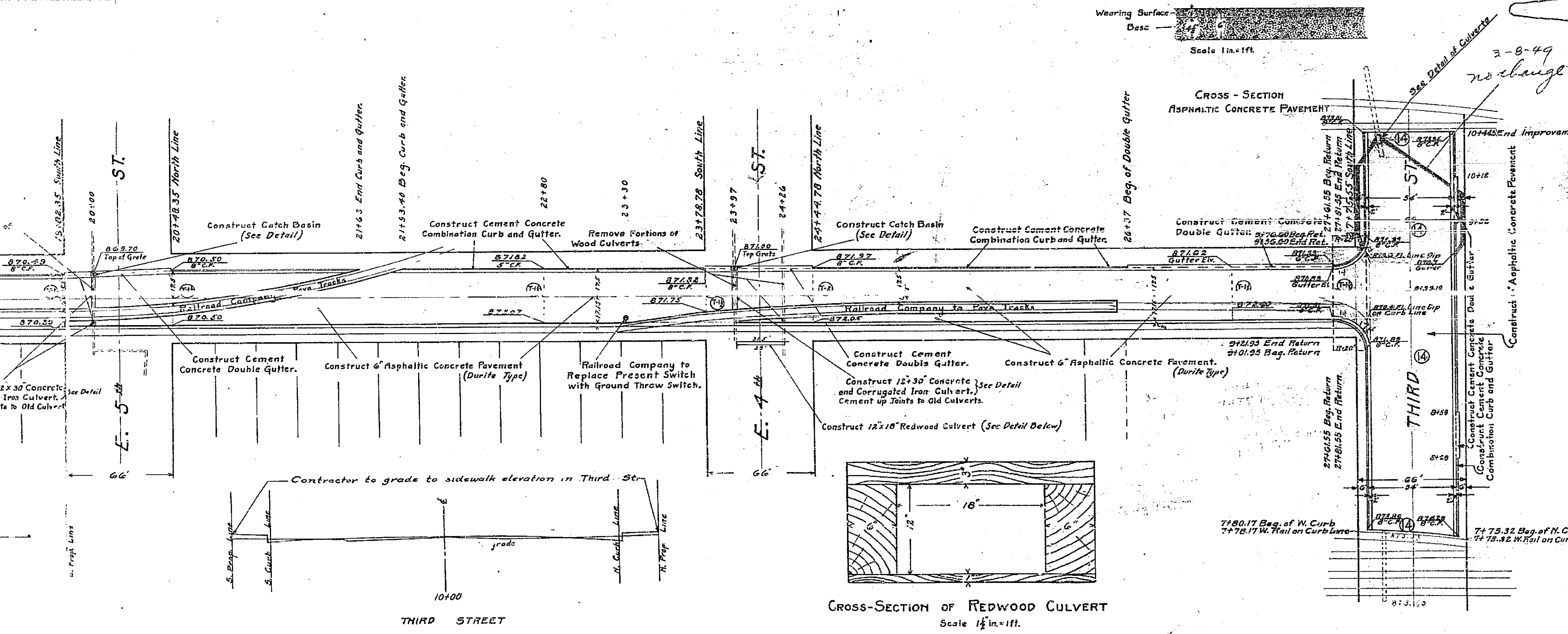
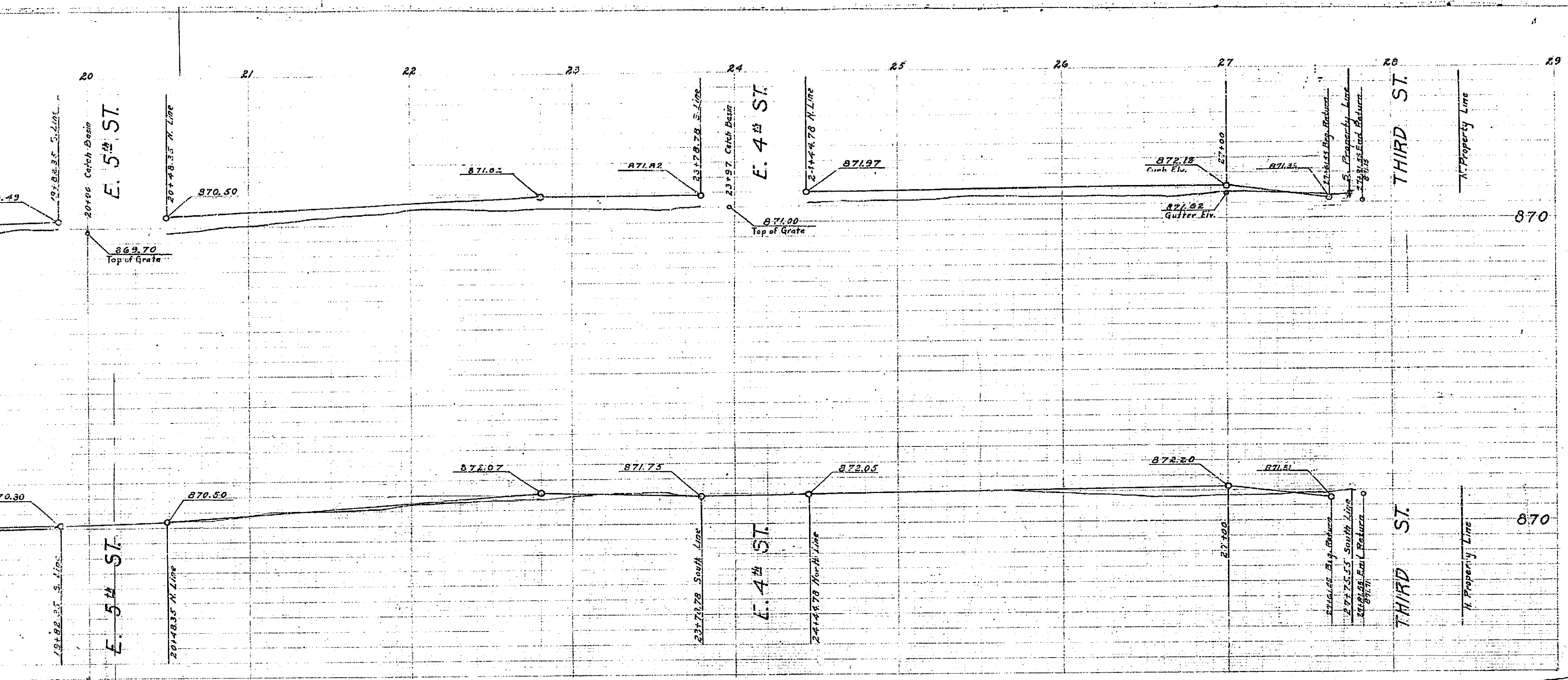

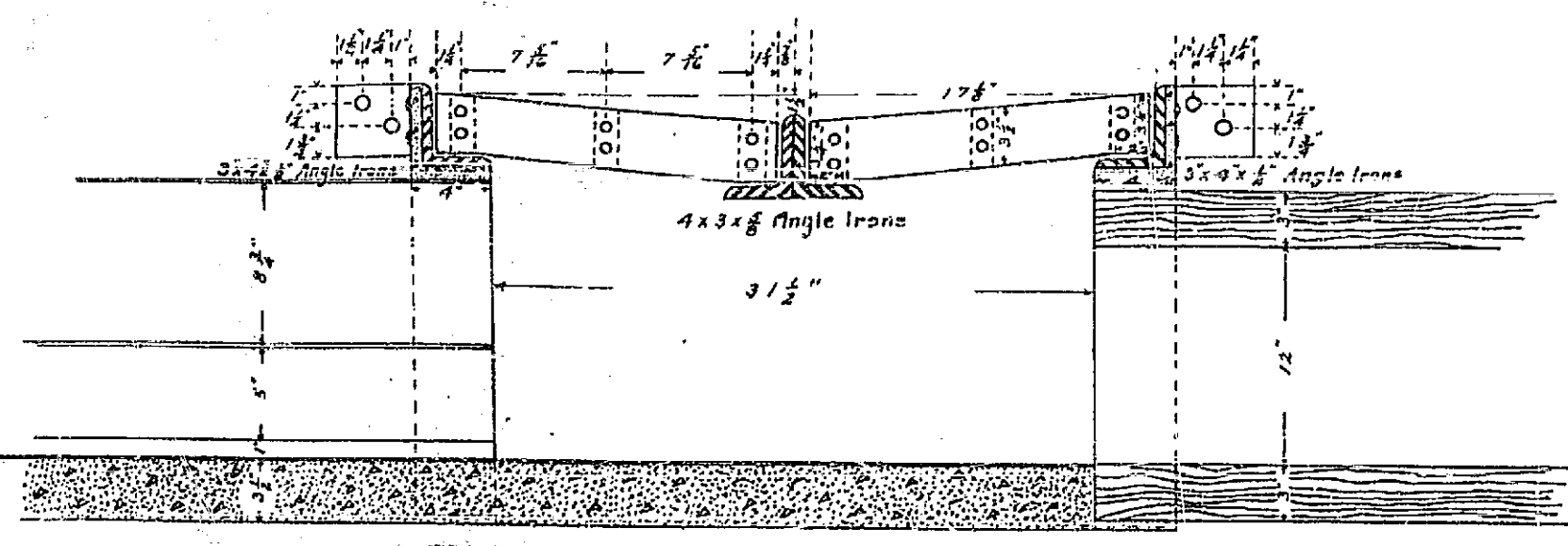

DETAILS OF CATCH BASIN
To Be Constructed At 4th St. and 5th St.
Scale 1 1/2 inch = 1 foot

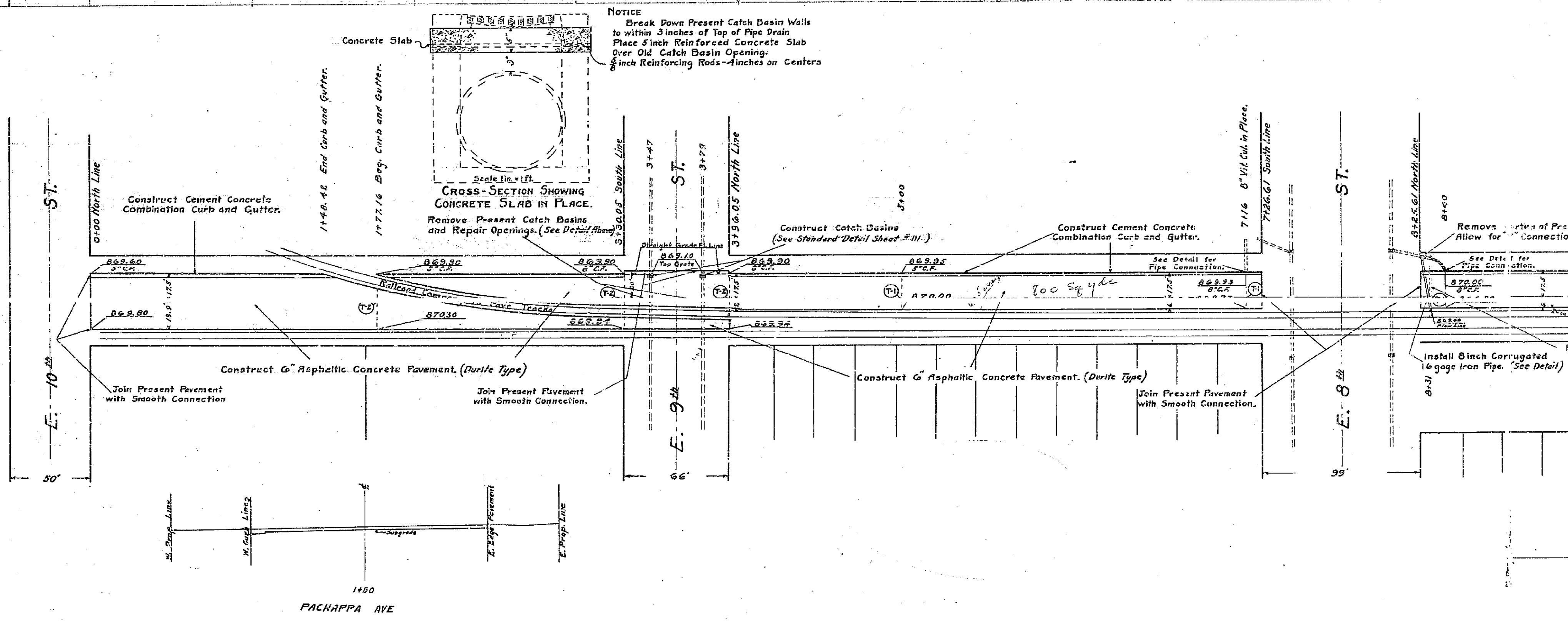
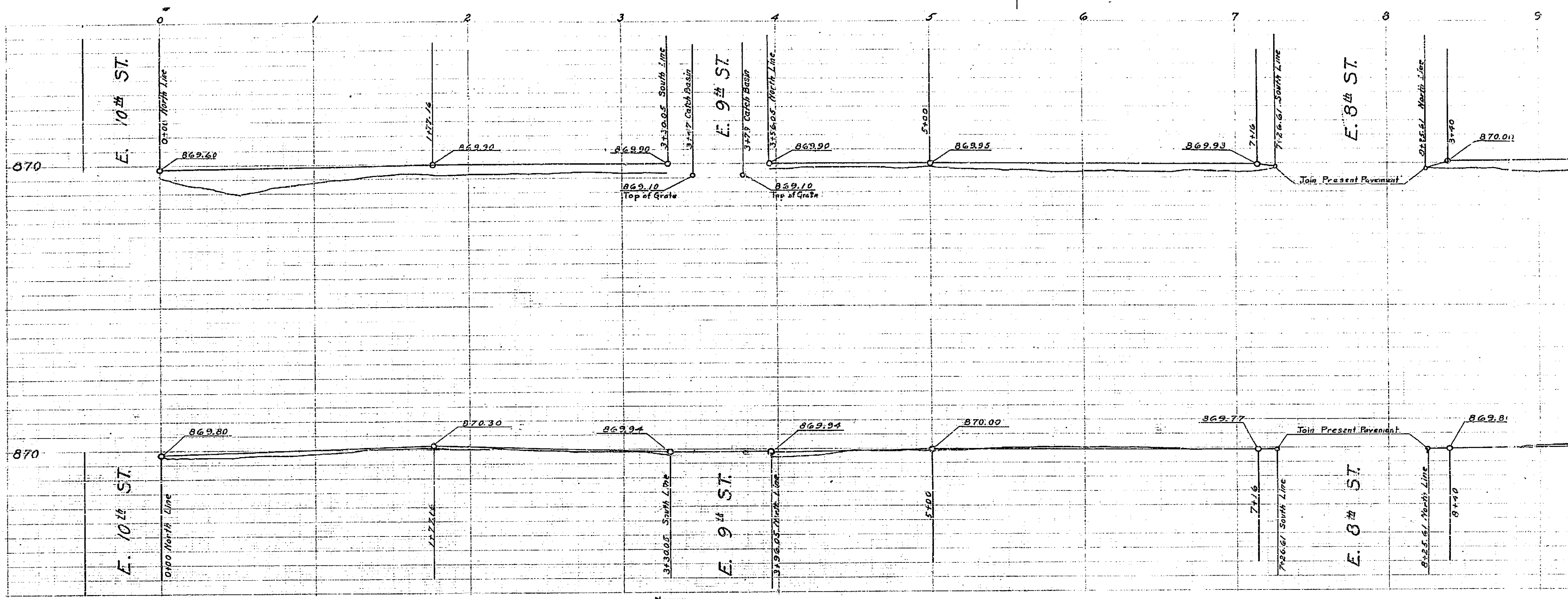
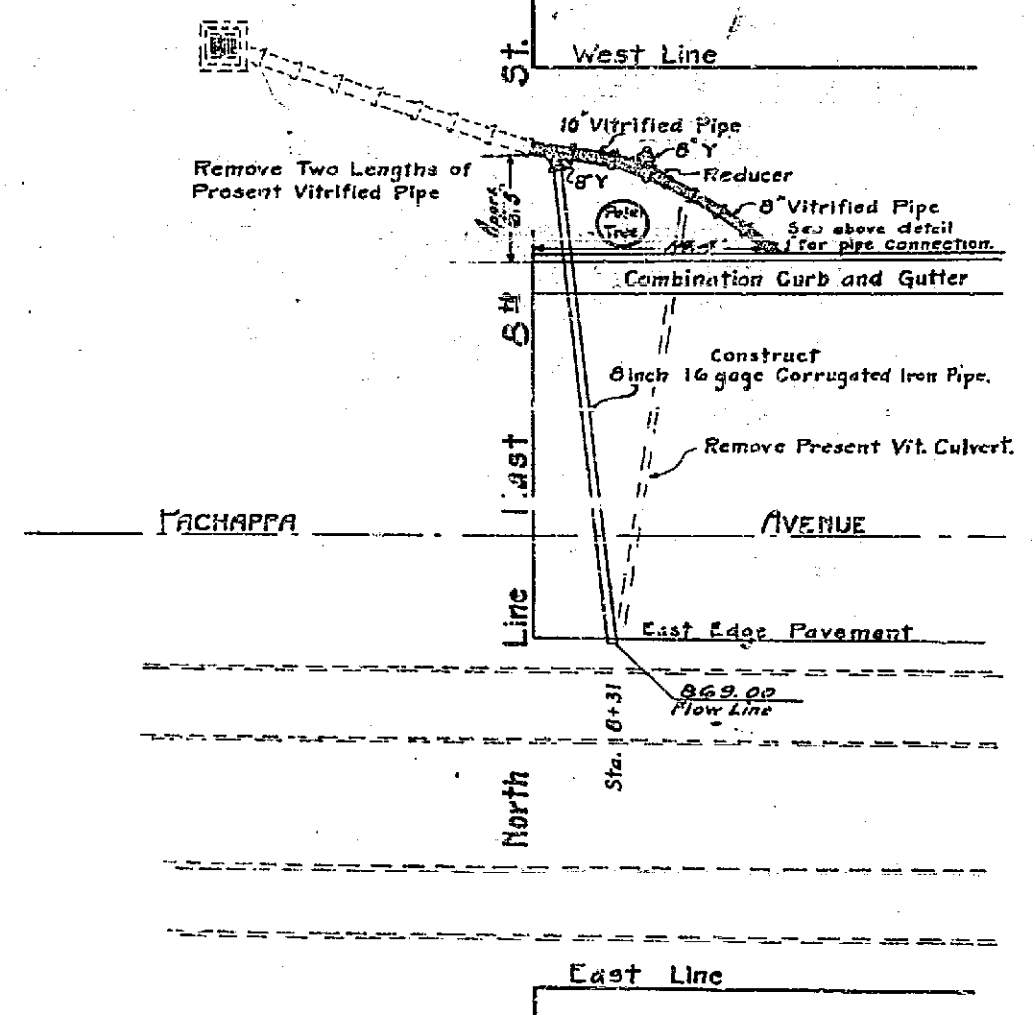
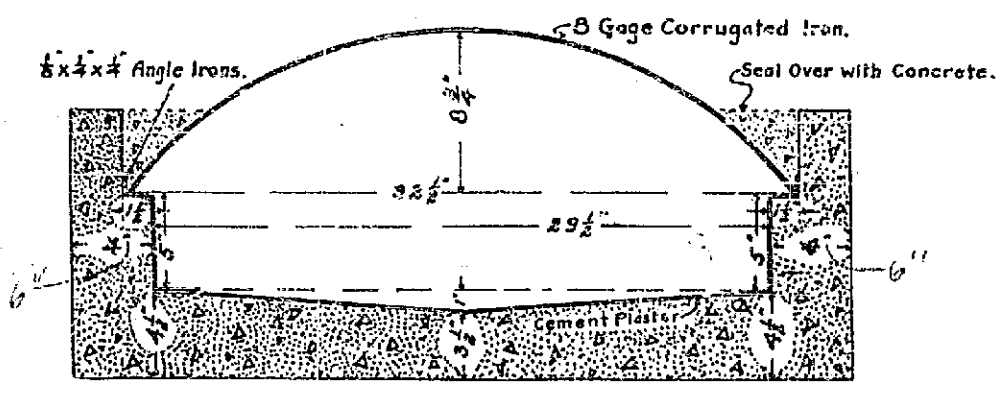
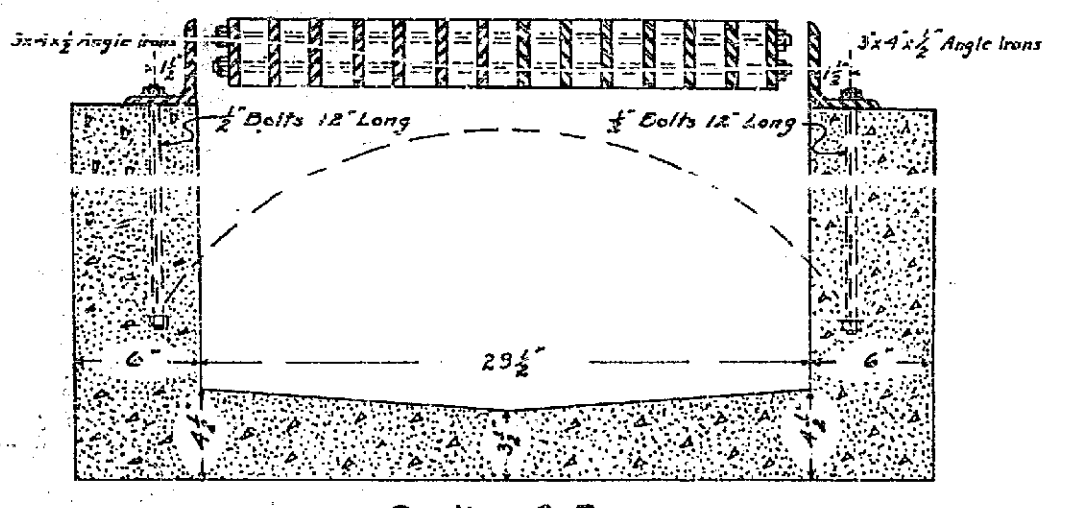
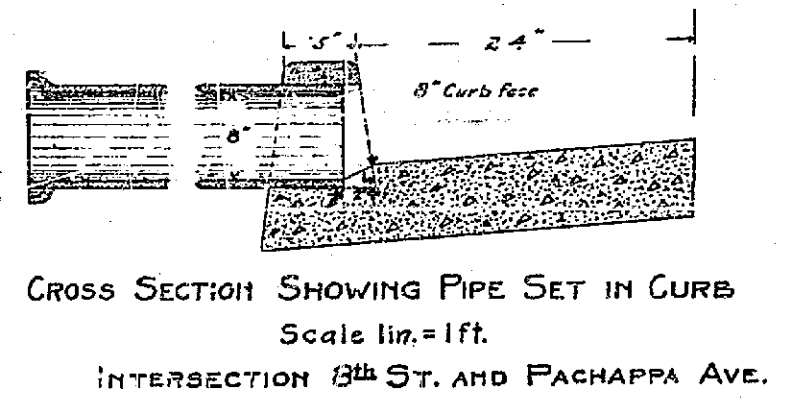
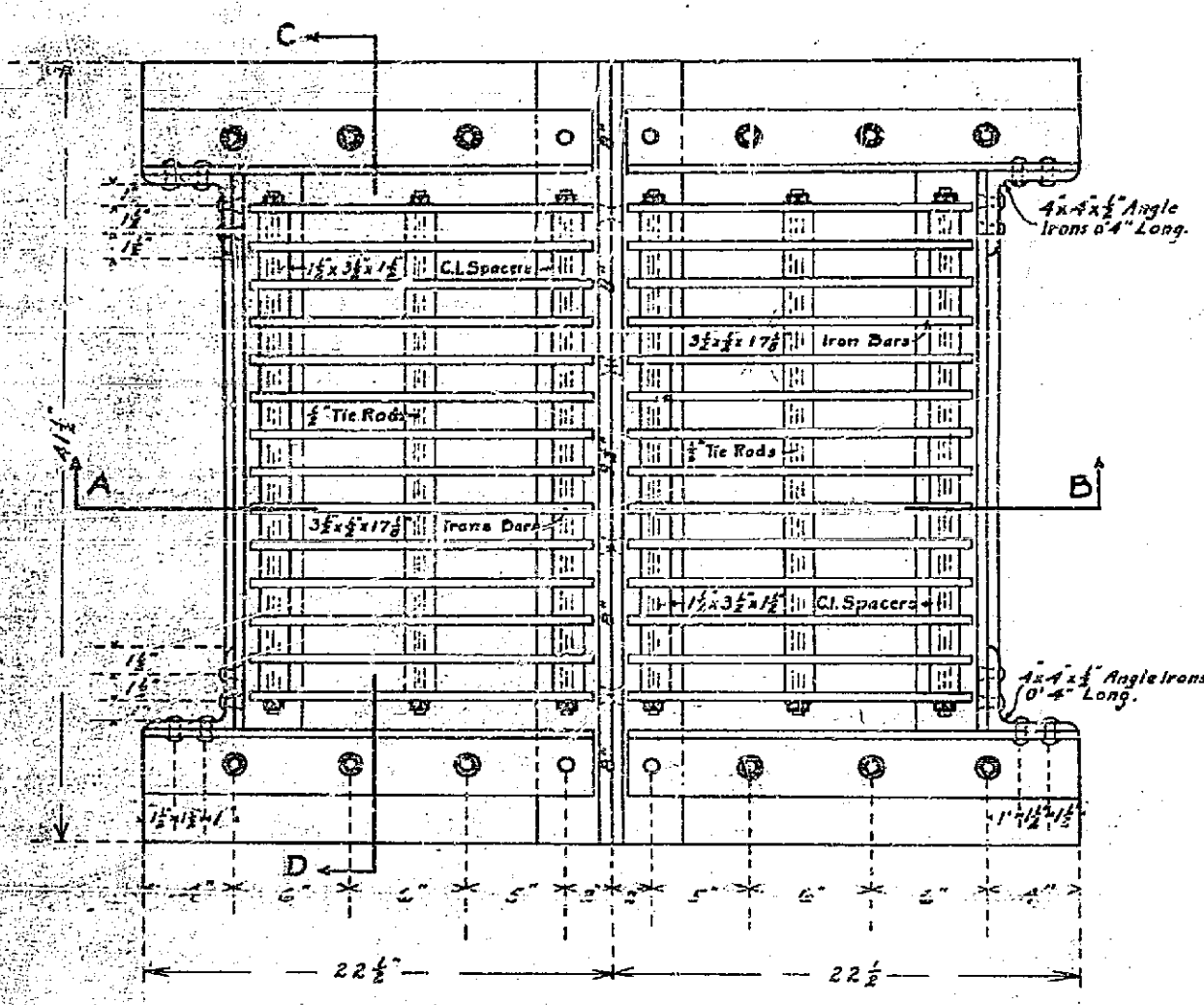

FRAME 30F3