

Sheet 1

PROPERTY OF
CITY OF RIVERSIDE
CITY ENGINEERING DEPT.

PROPERTY OF
CITY OF RIVERSIDE
CITY ENGINEERING DEPT.

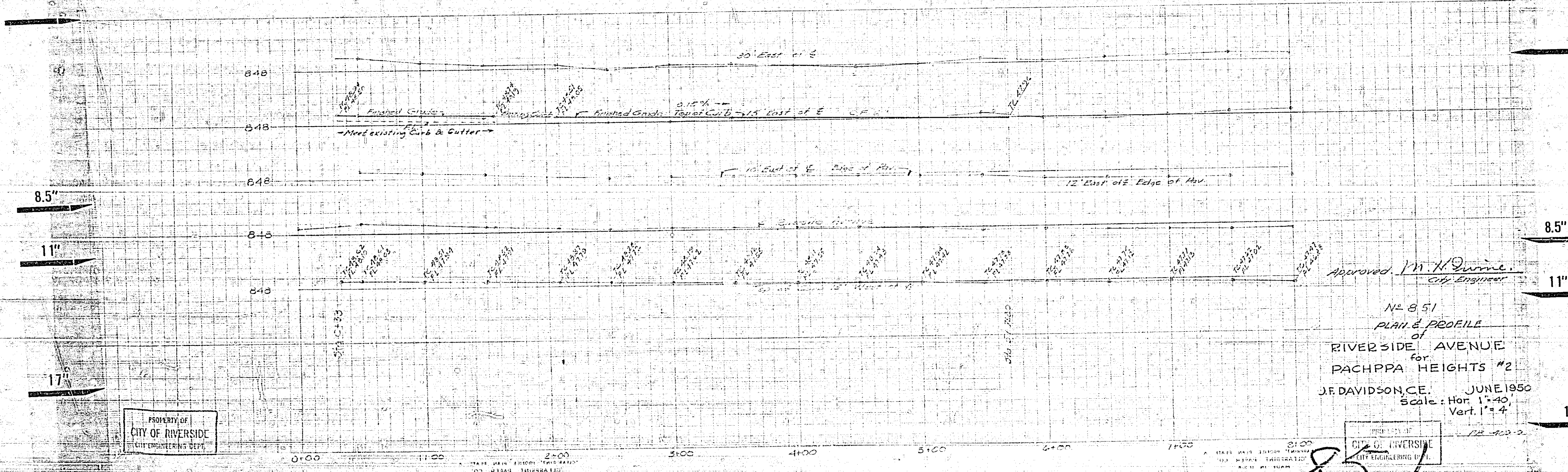
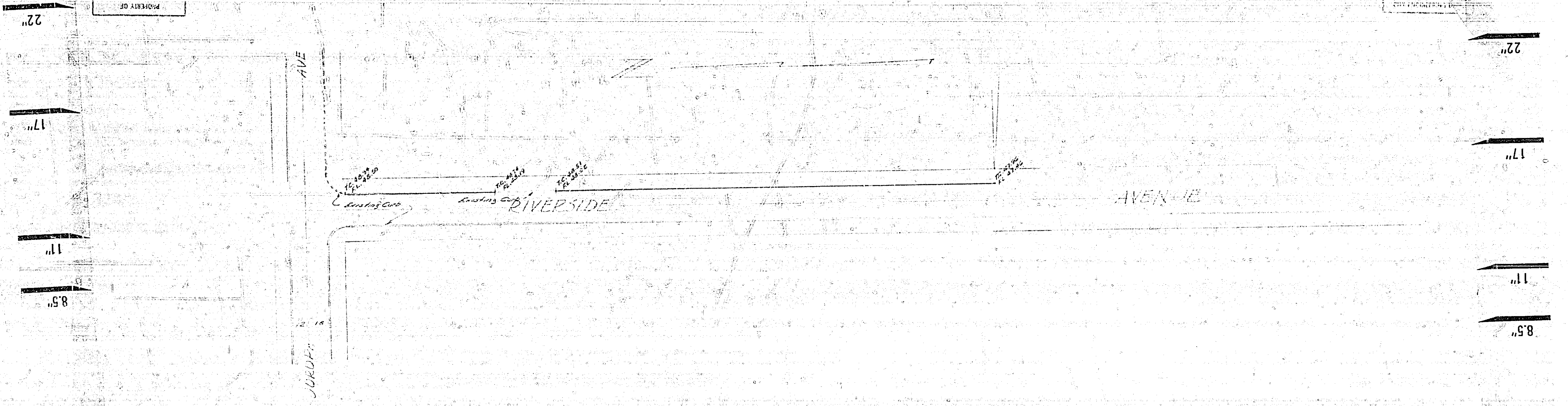

Approved: *M. H. Quinn*
City Engineer

No. 851
PLAN & PROFILE
of
RIVERSIDE AVENUE
for
PACHPPA HEIGHTS #2
J.F. DAVIDSON, C.E. JUNE 1950
Scale: Hor. 1"=40'
Vert. 1"=4'

PROPERTY OF
CITY OF RIVERSIDE
CITY ENGINEERING DEPT.

PROPERTY OF
CITY OF RIVERSIDE
CITY ENGINEERING DEPT.

85

22"

22"

34"

Sheet 2 of 3 Sheets

PROPERTY OF
CITY OF RIVERSIDE
CITY ENGINEERING DEPT.

PROPERTY OF
CITY OF RIVERSIDE
CITY ENGINEERING DEPT.

22"
11"
11"
5.8"

22"
11"
11"
5.8"

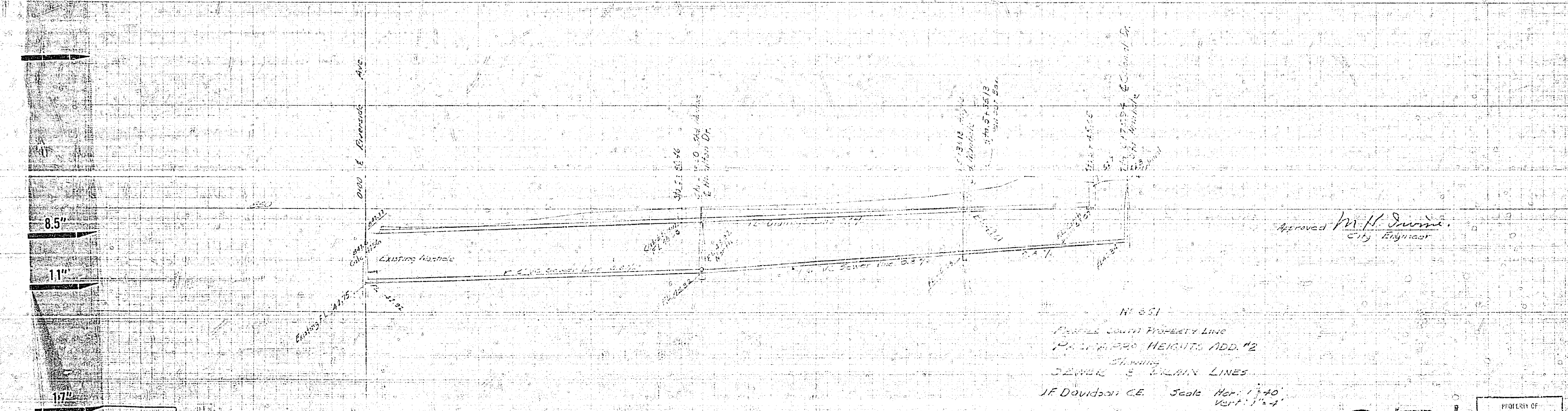
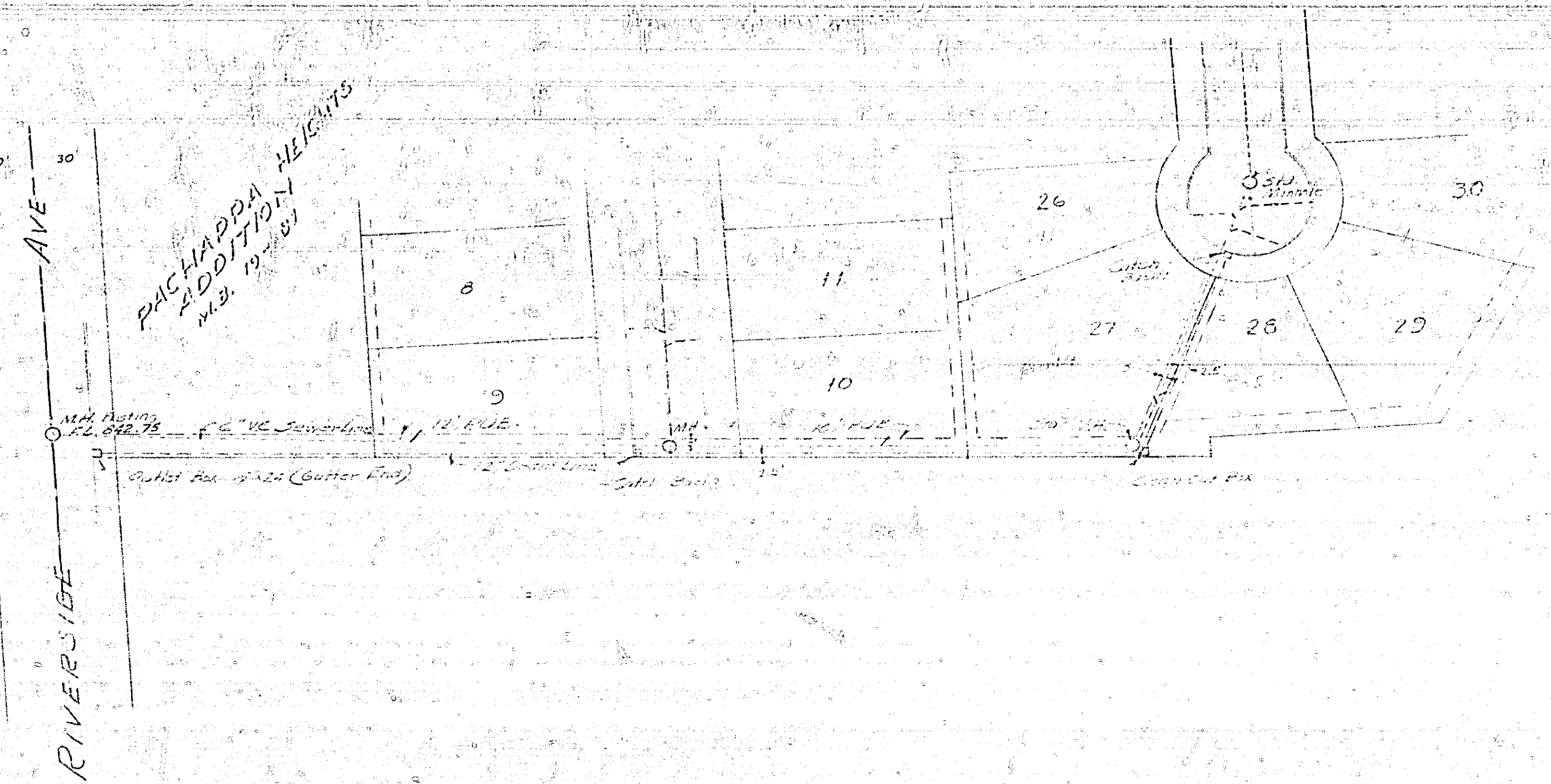

Approved *M. H. Irvine*
City Engineer

N 851
Pachappa Heights Property Line
PACHAPPA HEIGHTS ADD. #2
Showing
SEWER & DRAIN LINES
J.F. Davidson C.E. Scale Hor. 1"=40'
Vert. 1"=4'

851

PROPERTY OF
CITY OF RIVERSIDE
CITY ENGINEERING DEPT.

PROPERTY OF
CITY OF RIVERSIDE
CITY ENGINEERING DEPT.

22"

22"

PROPERTY OF
CITY OF RIVERSIDE
CITY ENGINEERING DEPT.

22"
11"
11"
8.5"
11"
17"
22"

JURUPA AVE.

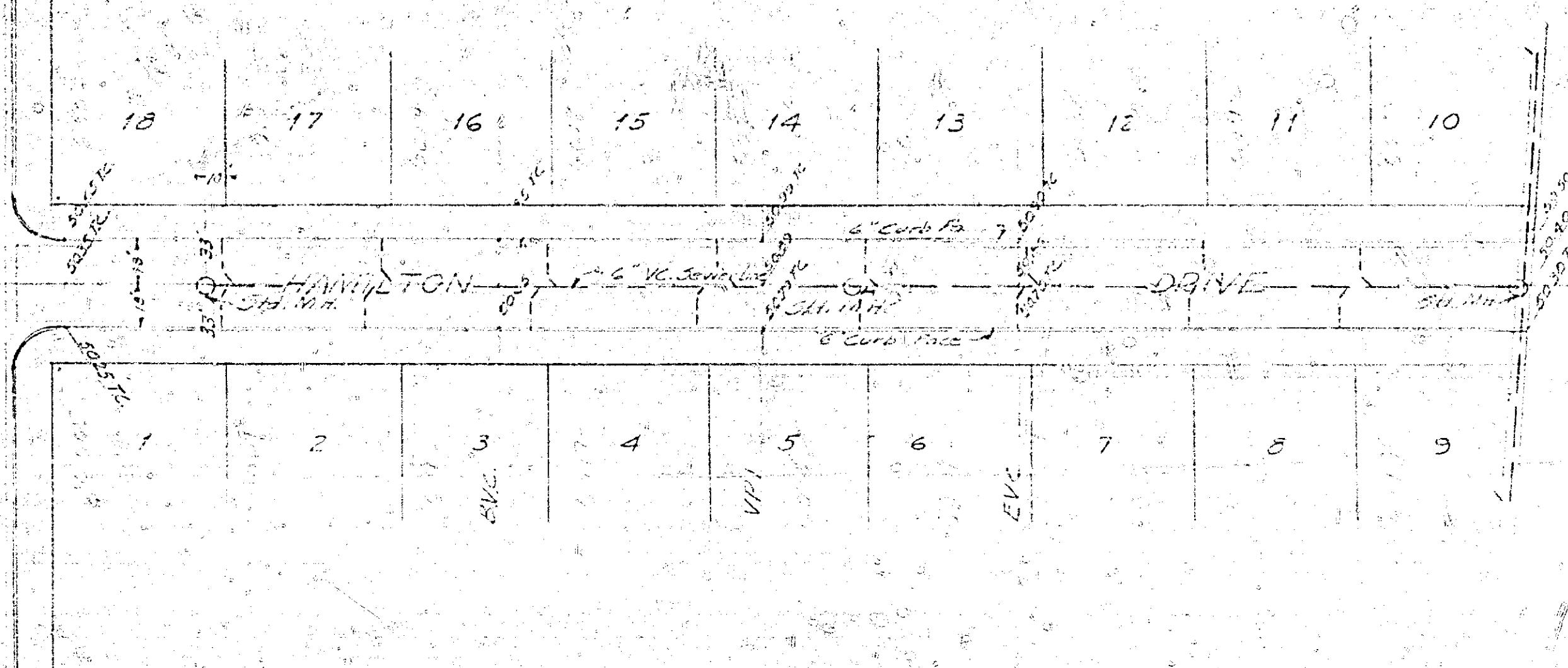

PROPERTY OF
CITY OF RIVERSIDE
ENGINEERING DEPT.

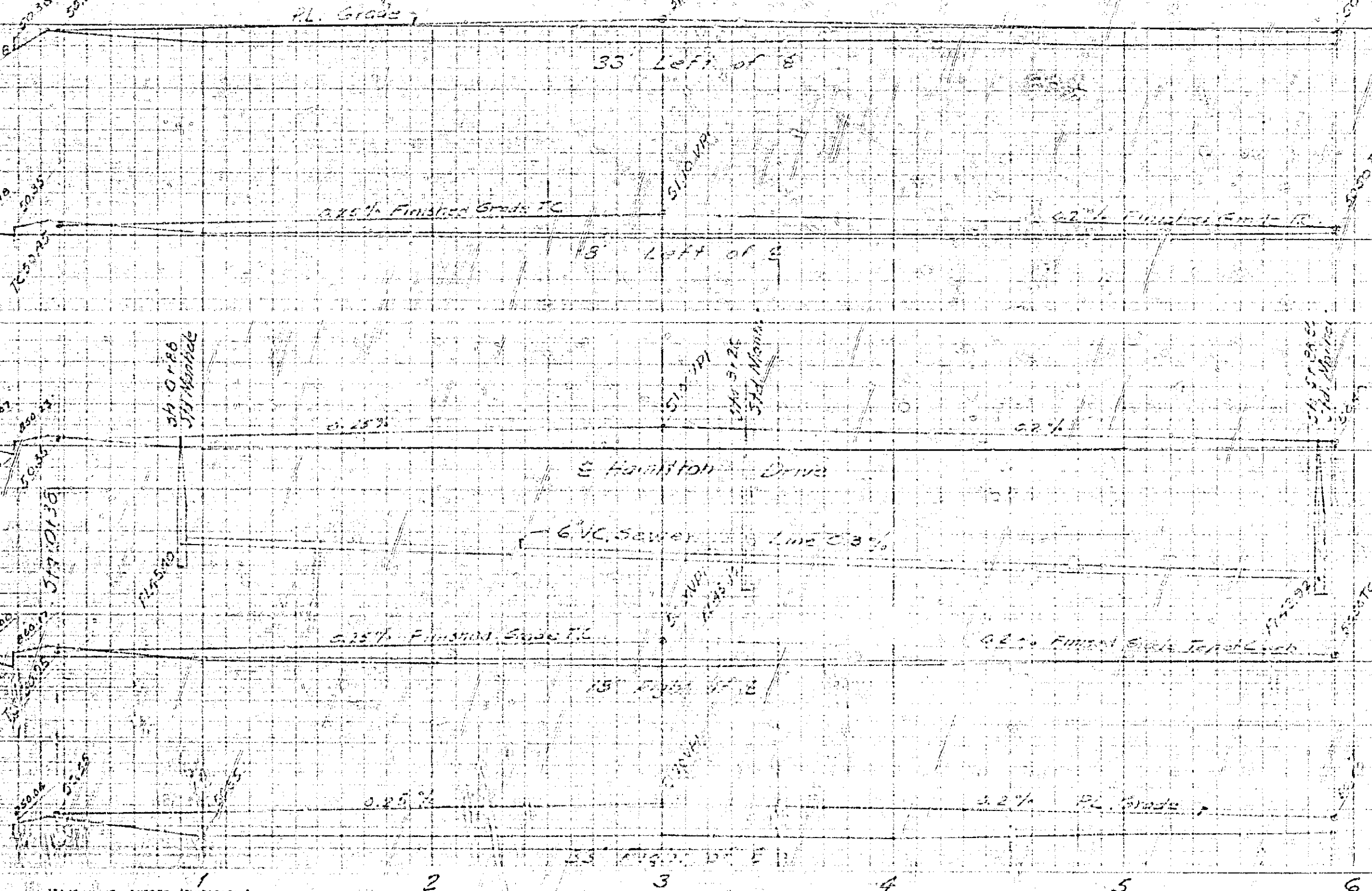

JURUPA AVE.

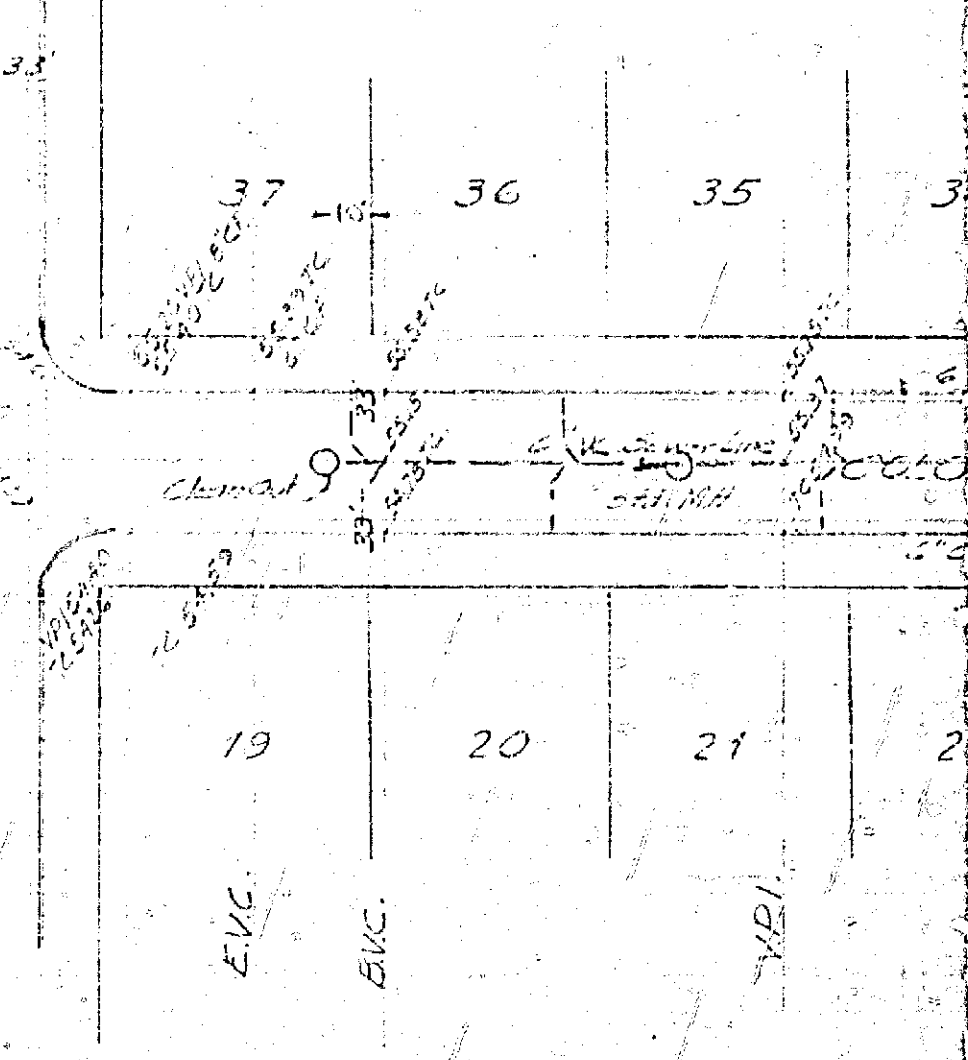

JURUPA AVE.

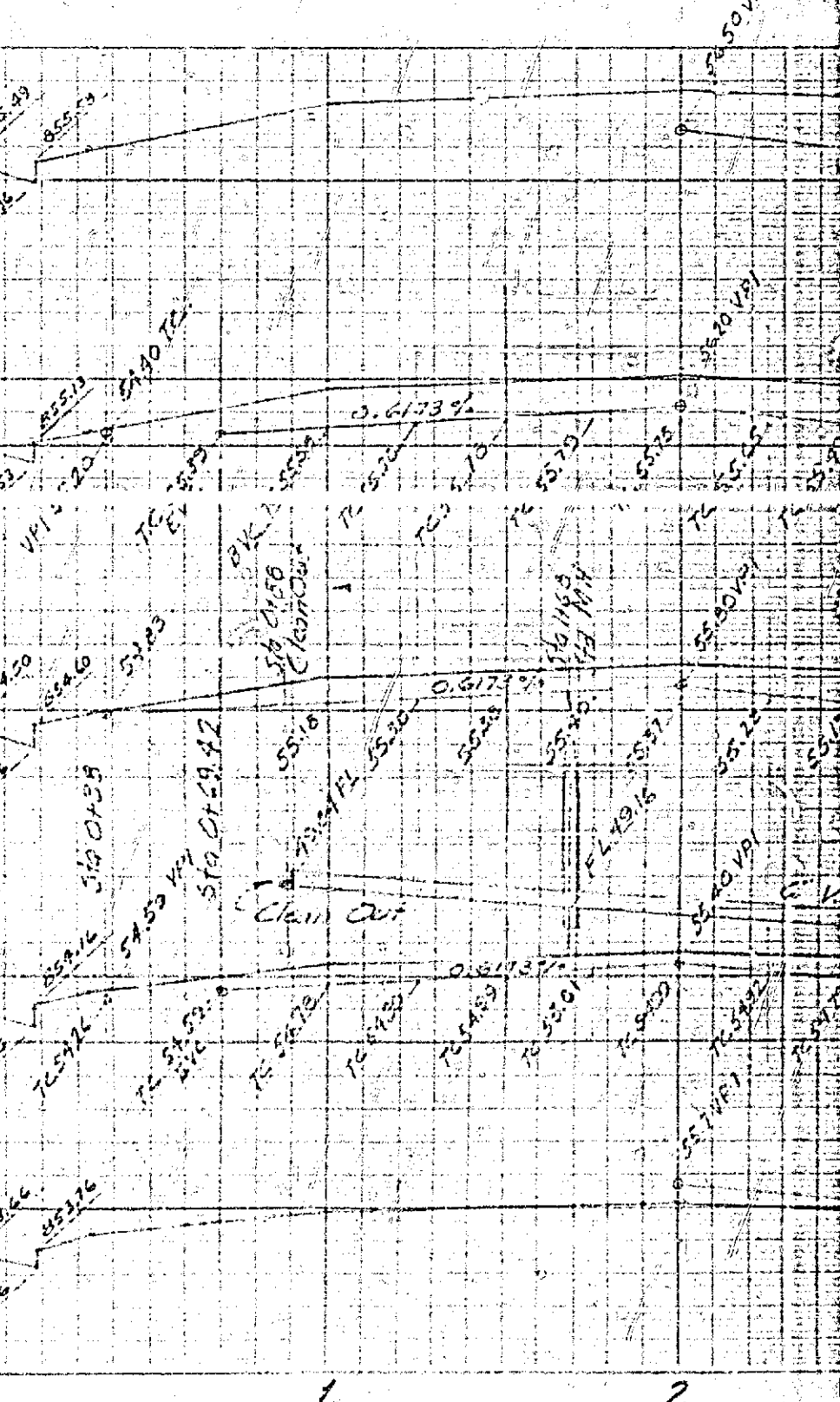

AS SHOWN FROM RECORD DRAWINGS
AND FIELD SURVEY
MAY 1924

AS SHOWN FROM RECORD DRAWINGS
AND FIELD SURVEY
MAY 1924

PROPERTY OF
CITY OF RIVERSIDE
CITY ENGINEERING DEPT.

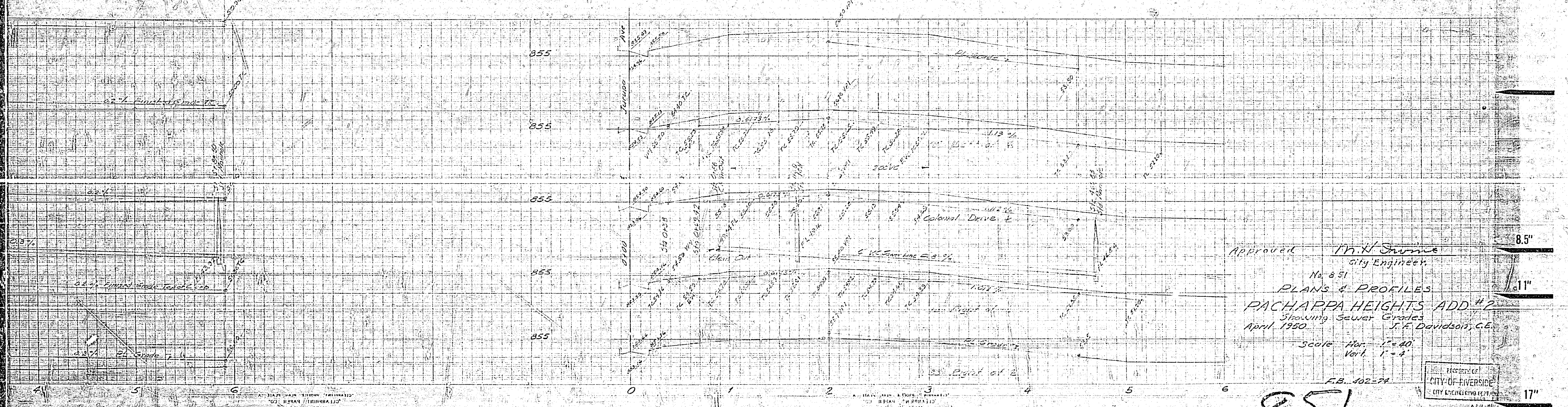
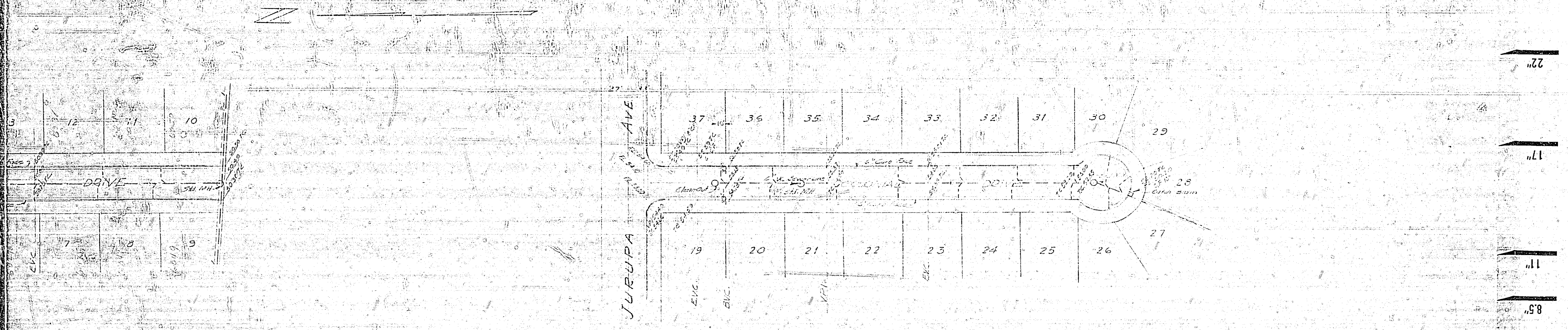

PROPERTY OF
CITY OF RIVERSIDE
CITY ENGINEERING DEPT.

851

20"

17"

11"

58"

8.5"

11"

17"

22"