

34

27

11

11

58

8.5

11

17

22

55

11

11

82

28

11

11

55

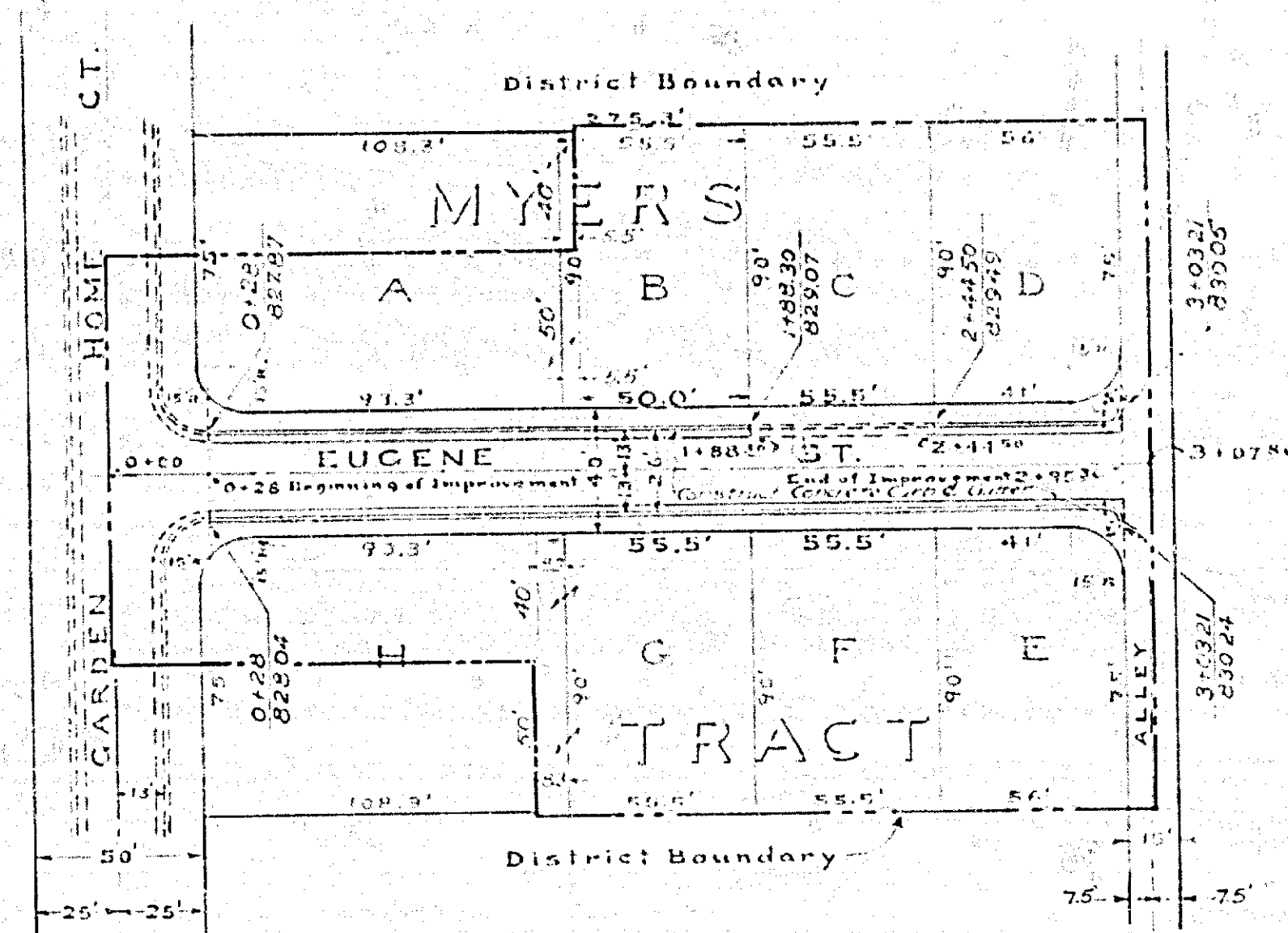

SCALE: 1" = 40' HORIZ.
1" = 4' VERT.

PLAN & PROFILE
NO. 898
FOR THE CONSTRUCTION OF
CURBS AND GUTTERS ON
EUGENE STREET
FROM GARDEN HOME COURT TO 295.36 FEET NORTHERLY
RIVERSIDE, CALIFORNIA

APPROVED: *M. H. Quinn*
CITY ENGINEER

THESE PLANS APPROVED AND ADOPTED BY THE MAYOR AND
COUNCIL OF THE CITY OF RIVERSIDE, STATE OF CALIFORNIA
THIS _____ DAY OF _____ 1912
CITY CLERK

F.B. 421 Pg. 30, 34
" " Pg. 75

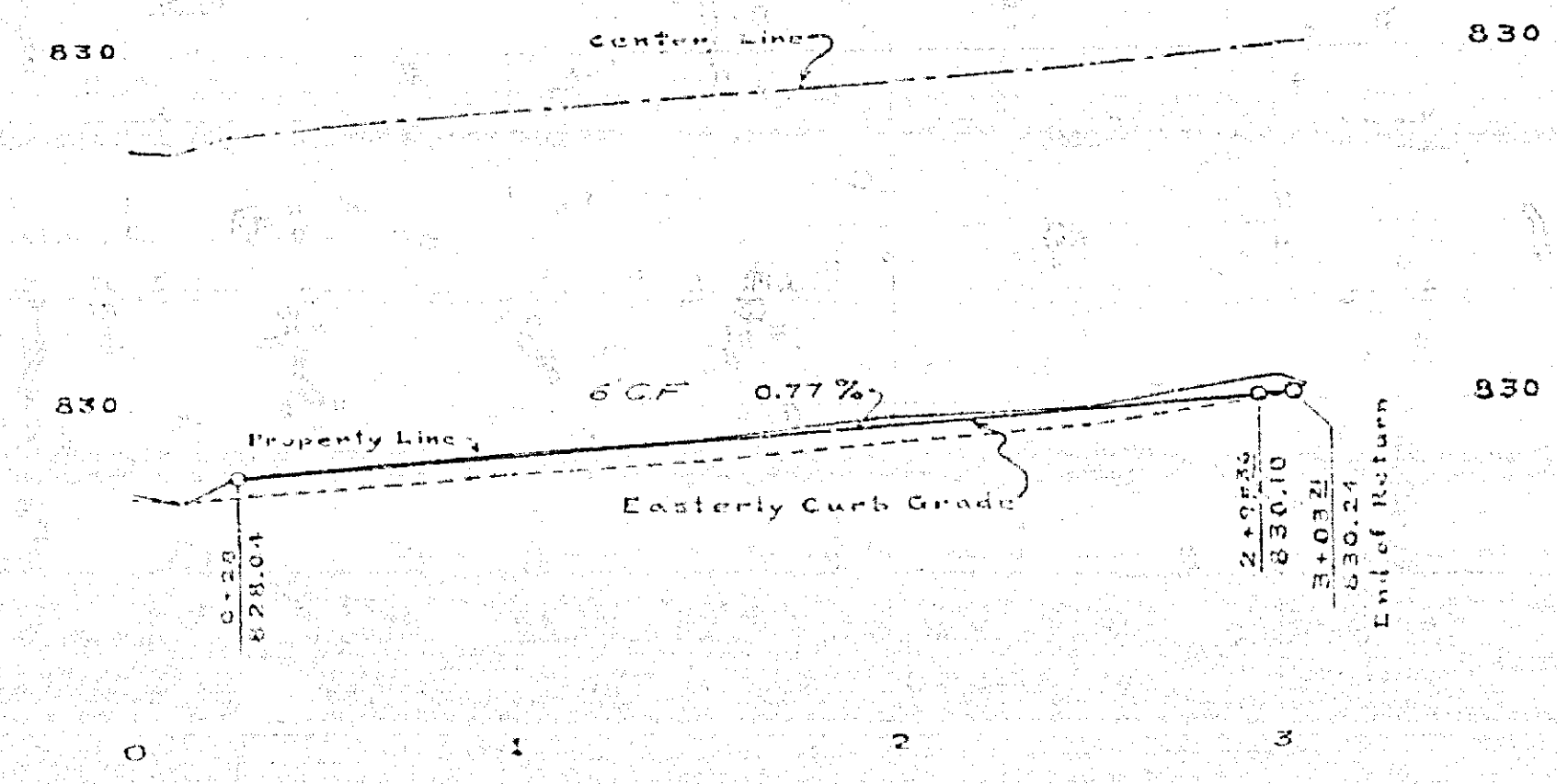
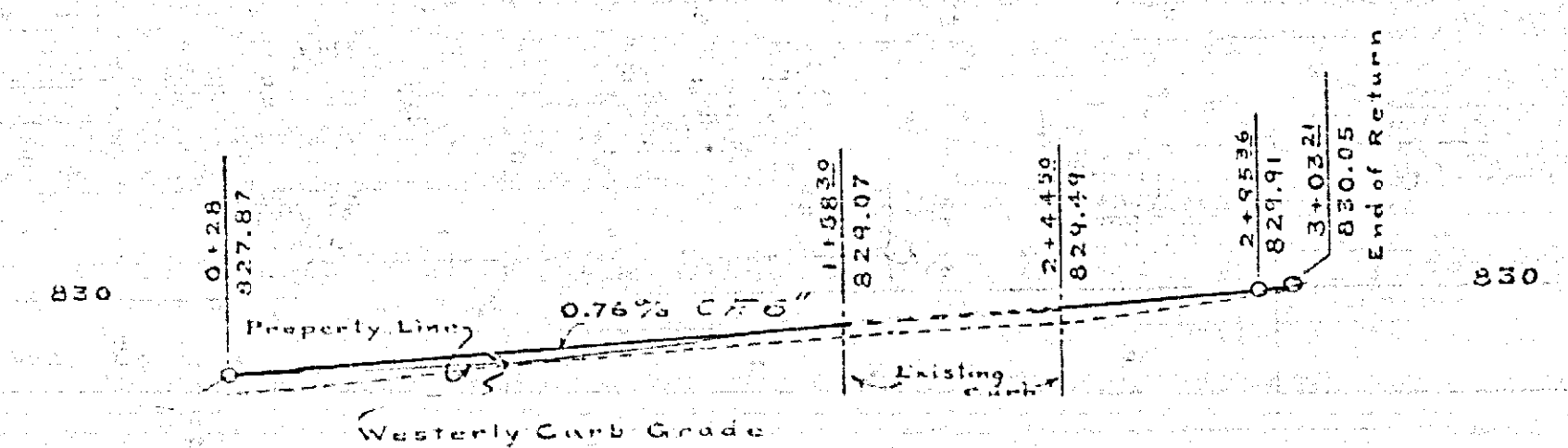

898