

32

34

MAP OF PROPOSED IMPROVEMENT OF LAYING
A 6" WATER SYSTEM ON
WASHINGTON & BRIDLEY ST.
H. P. CAMPBELL CITY ENGINEER 1927

Adopted by the Mayor
and Common Council of
the City of Lincoln, Mo.
March 21, 1927
City Clerk.

LEGEND
Water line to be constructed shown by
dashed line
Water line already constructed shown by
solid line
Prop. to be constructed shown by
dotted line
District boundary
shown as per City Ordinance

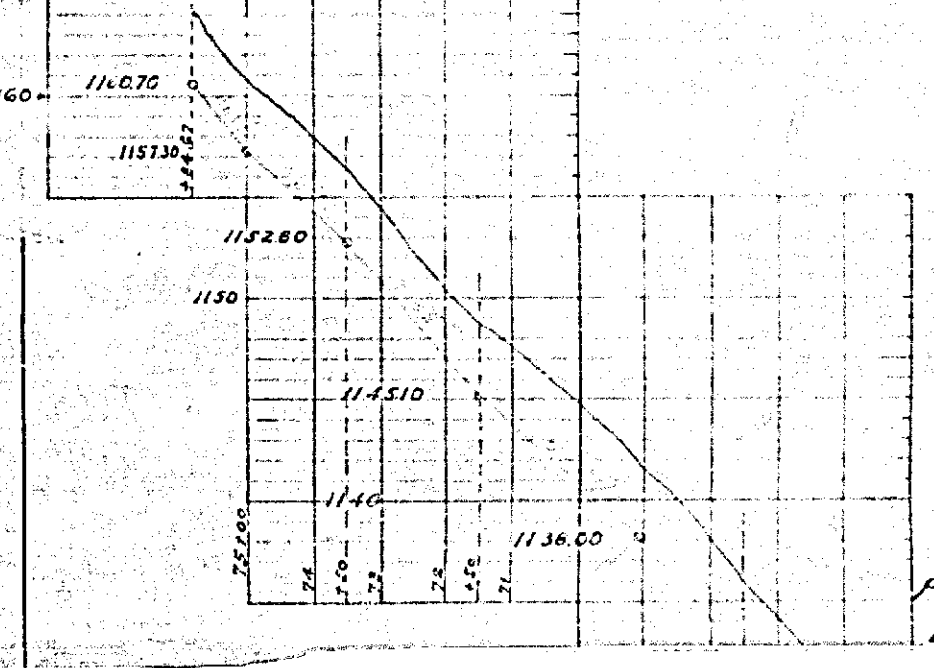
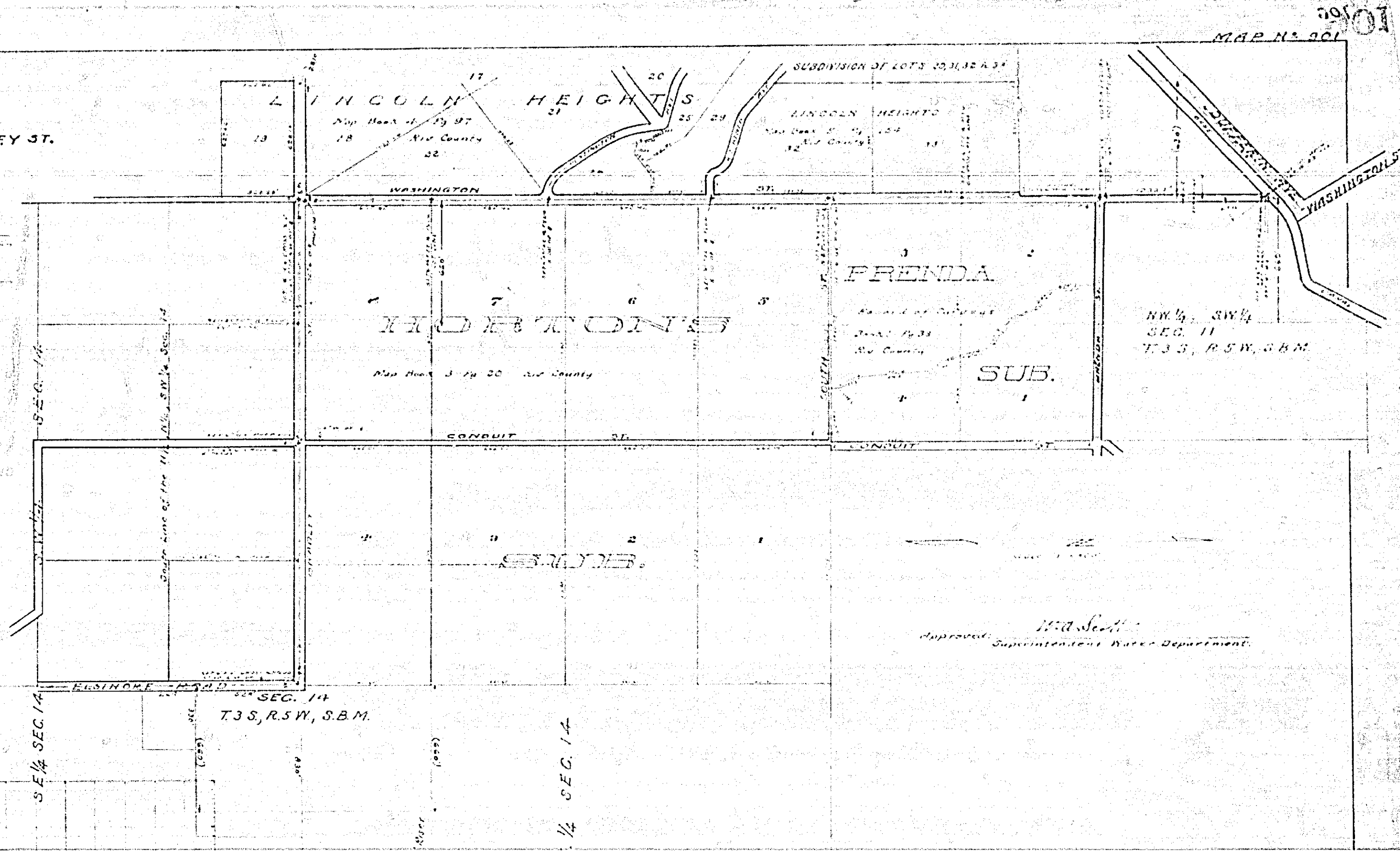

Profile along
Bradley St.

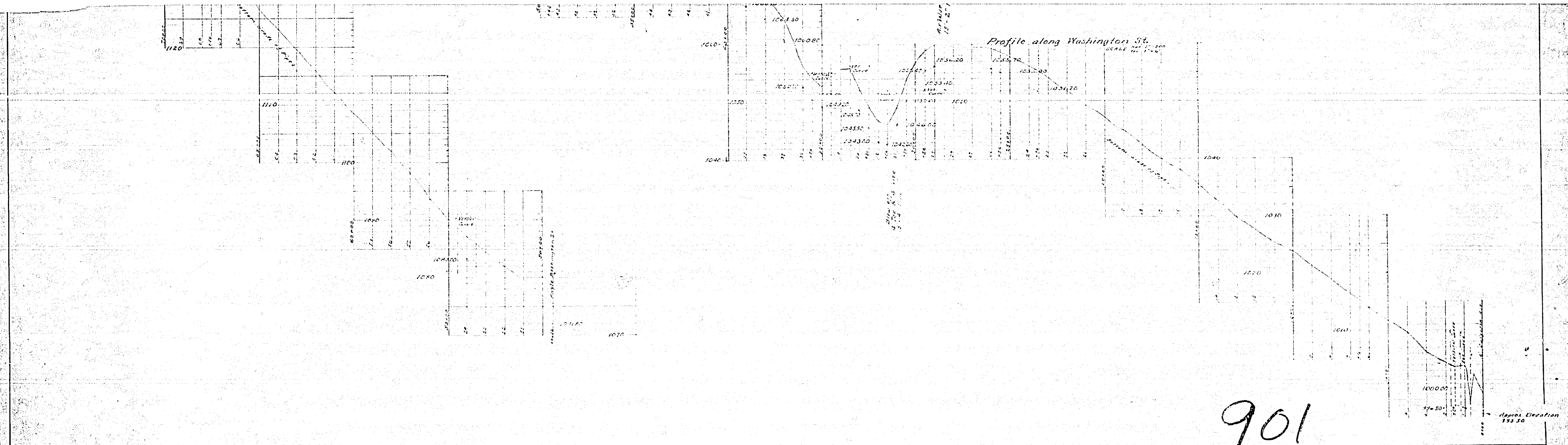

Profile along Washington St.

901

8.5"

11"

17"

22"

34"

2.8

11

17

33

34

MAP N° 901
1068

100