

MAP OF PROPOSED IMPROVEMENTS ON MAIN ST. FROM 11TH TO 14TH ST.

SCALE, 1 IN. = 60 FT., OF MAP.

A. P. Campbell,
City Engineer.

Handwritten note: 4 of 12th St. to 14th St. improvements (Private improvements)

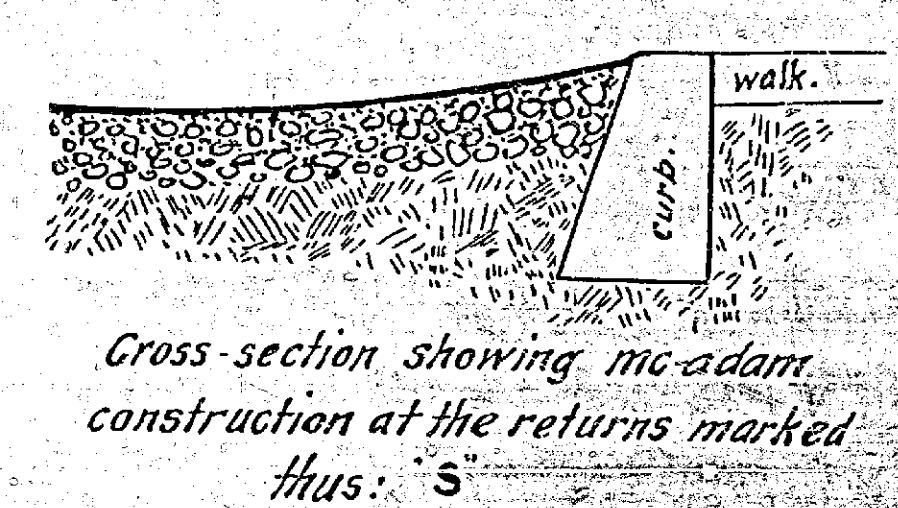
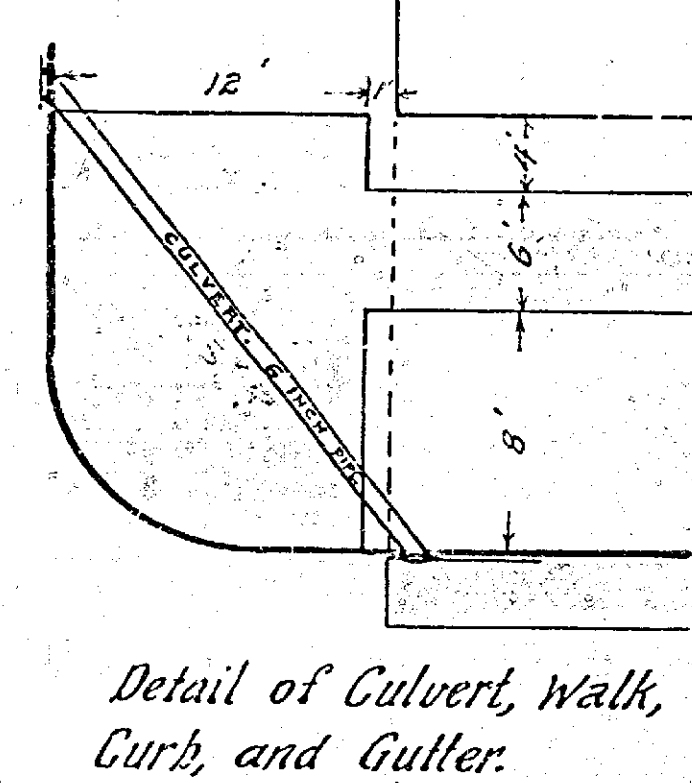
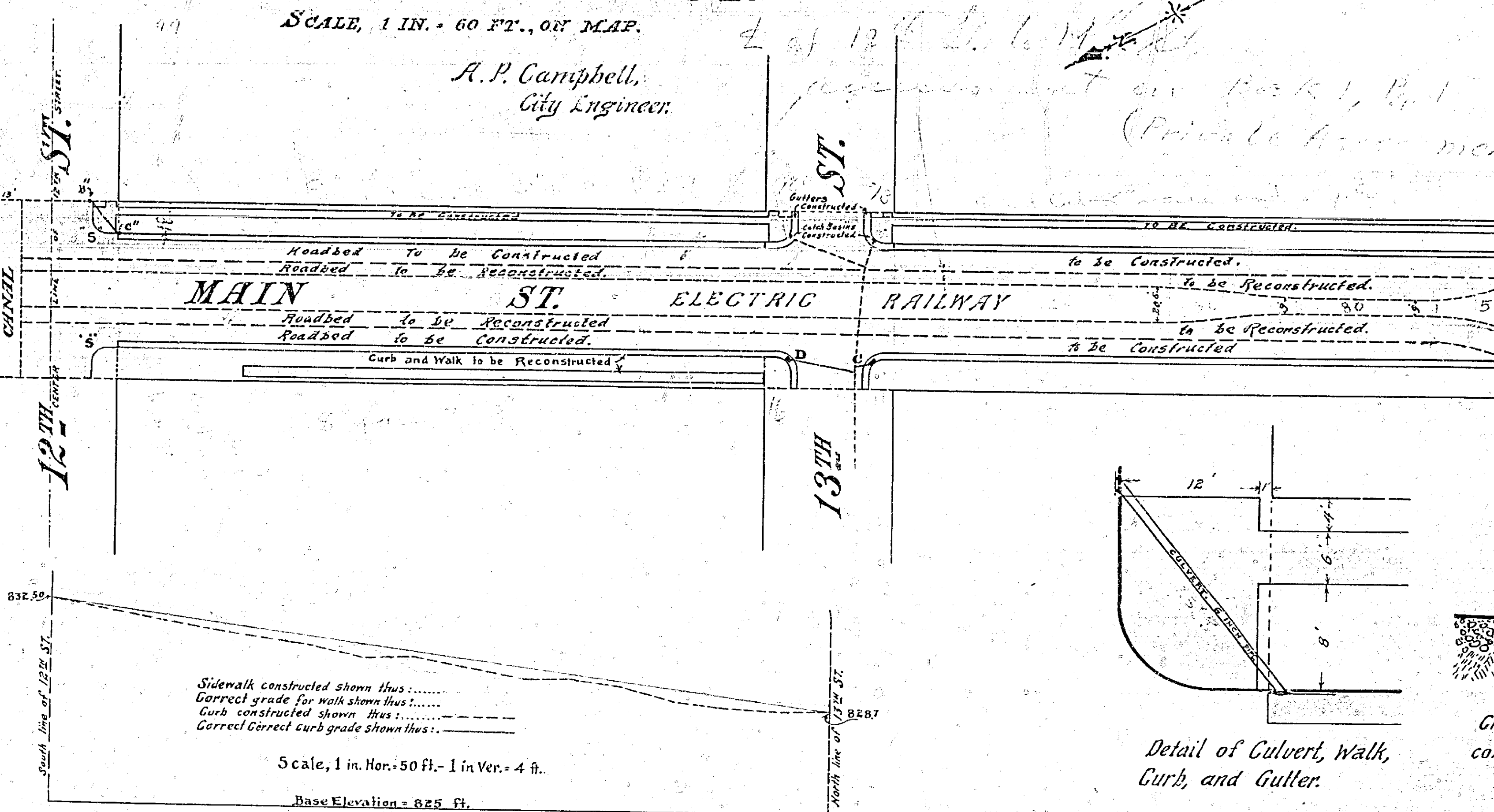
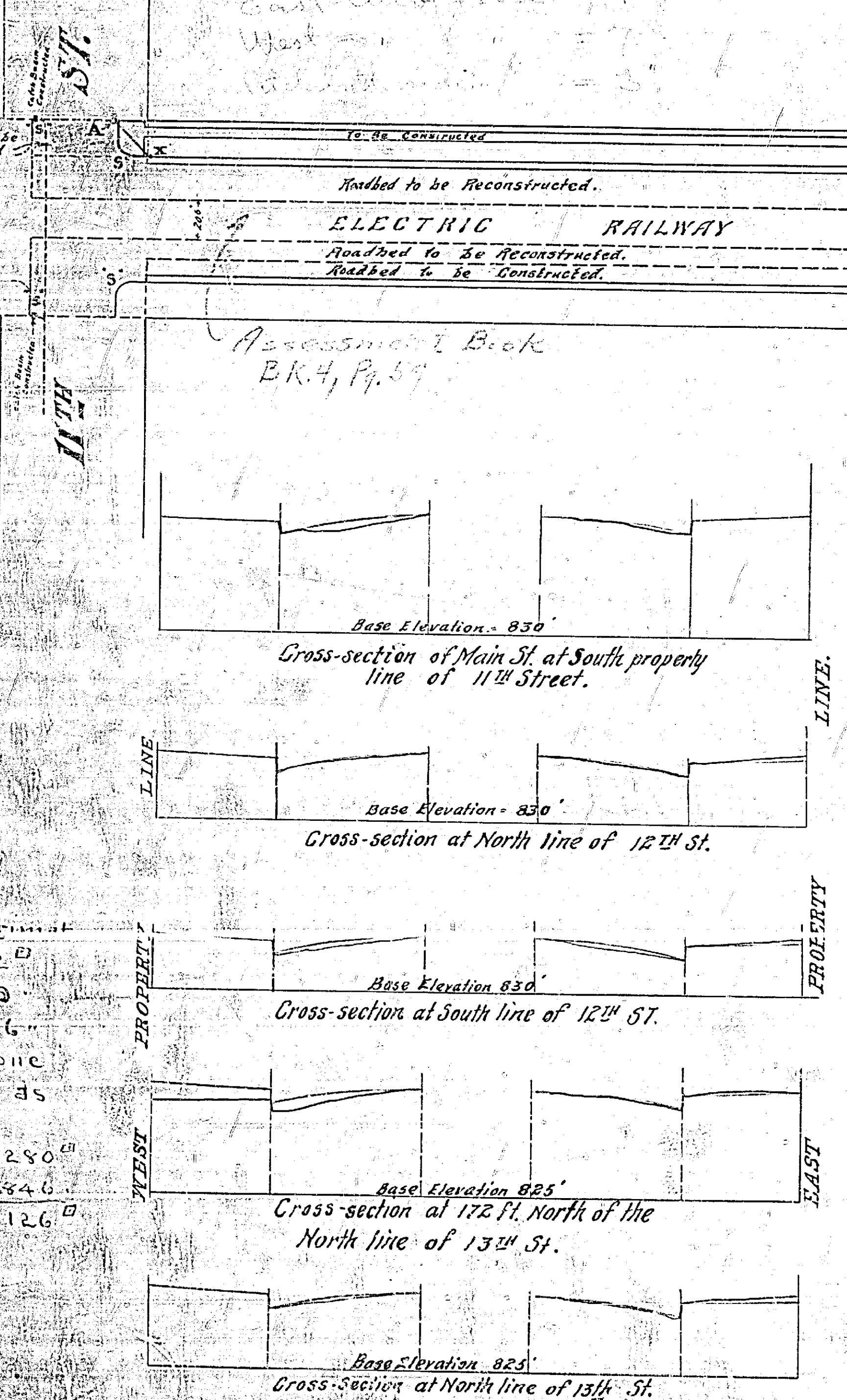
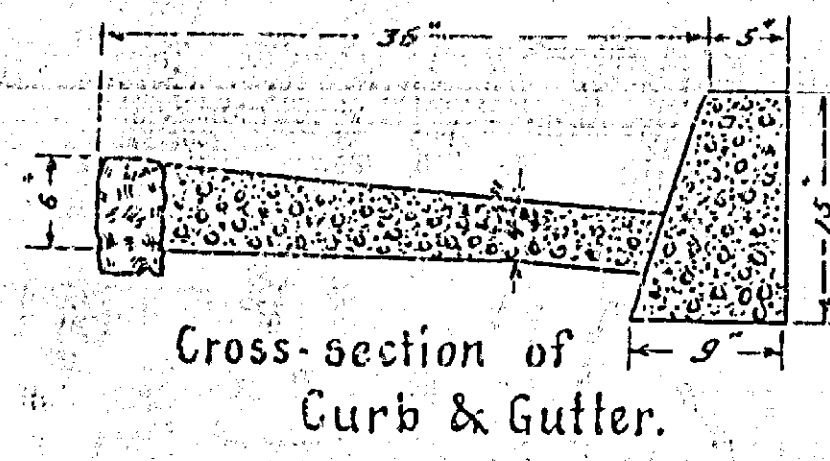

Note -
Preliminary Estimate
Side Walk 1852.00
Gutter 1870.00
Pavement 17126.00
Culvert one
Pavement divide as follows
To Construct 5280.00
Reconstruct 11346.00
total 17126.00

Note
Roadbed to be graded, macadamed, and oiled shown thus:
Concrete gutter to be constructed is shown thus:
Cement curb to be constructed is shown thus:
Cement sidewalk to be constructed is shown thus:
Catch basins to be constructed are shown thus:
Culverts to be constructed are shown thus:

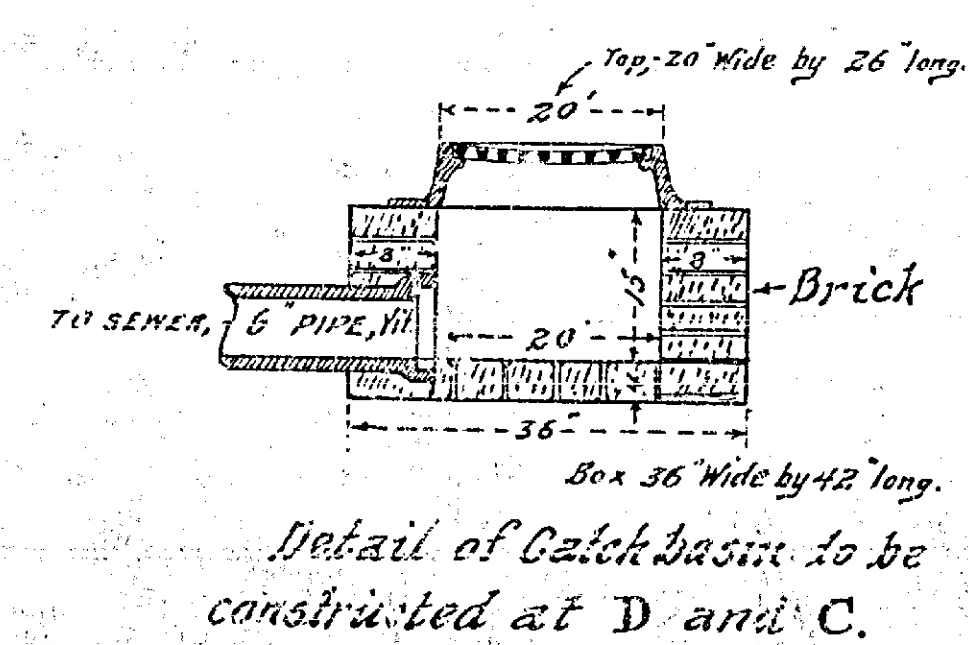
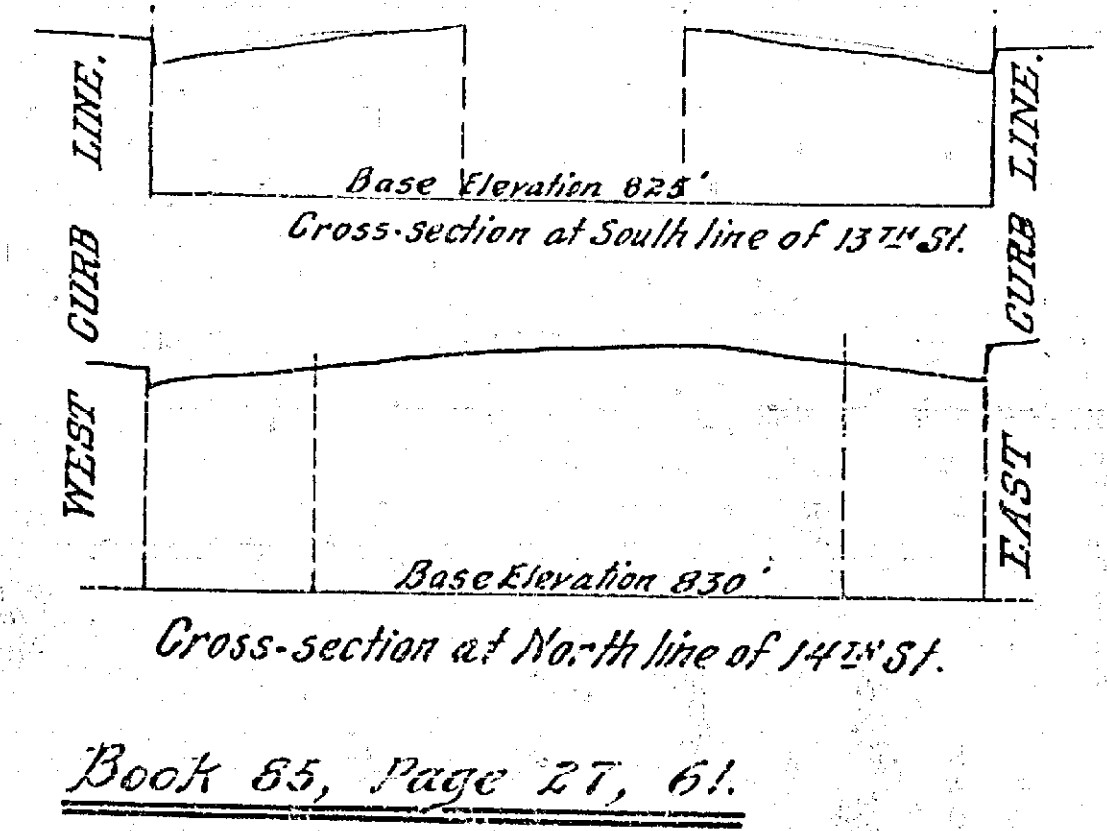

Adopted by the Mayor and
Common Council of the City of
Riverside, June 9, 1908.
Attest *M. A. Jacobs*
City Clerk.

903A

Book 53, Page 27, 61.