

MAP OF PROPOSED IMPROVEMENT ON W. ARLINGTON AVE.

R. E. BROWN CITY ENGINEER 1928
Scale: 1 in. = 100 Ft.

LEGEND
4" Pipe in place shown thus ---
6" Pipe to be laid " " ---
District boundary " " ---

Approved: W. B. Smith
Superintendent of Water Department.

Adopted by the Mayor and Common
Council of the City of Riverside this
10th day of July, 1928.
Attest: J. C. [Signature]
Clerk of the City of Riverside

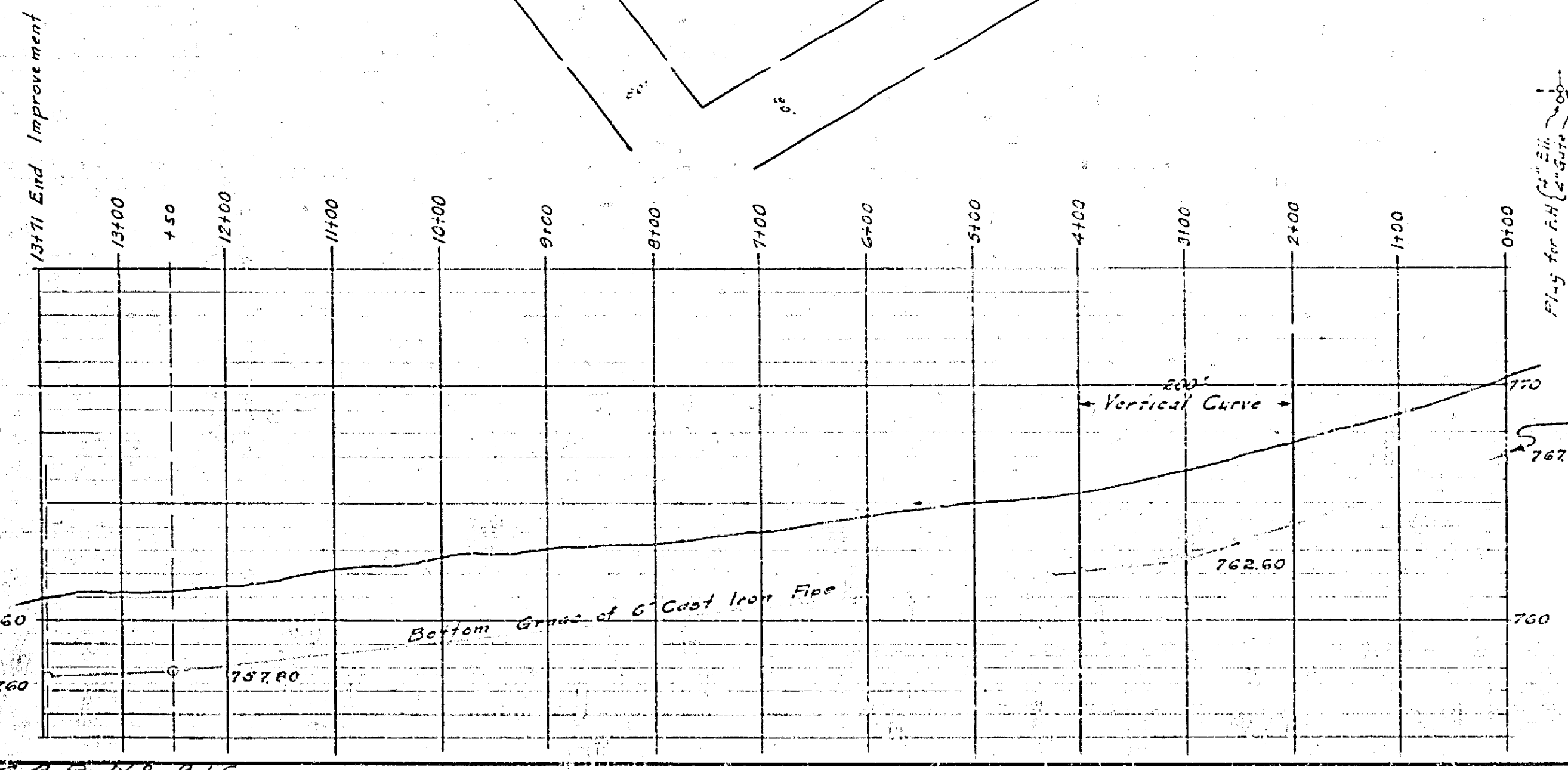
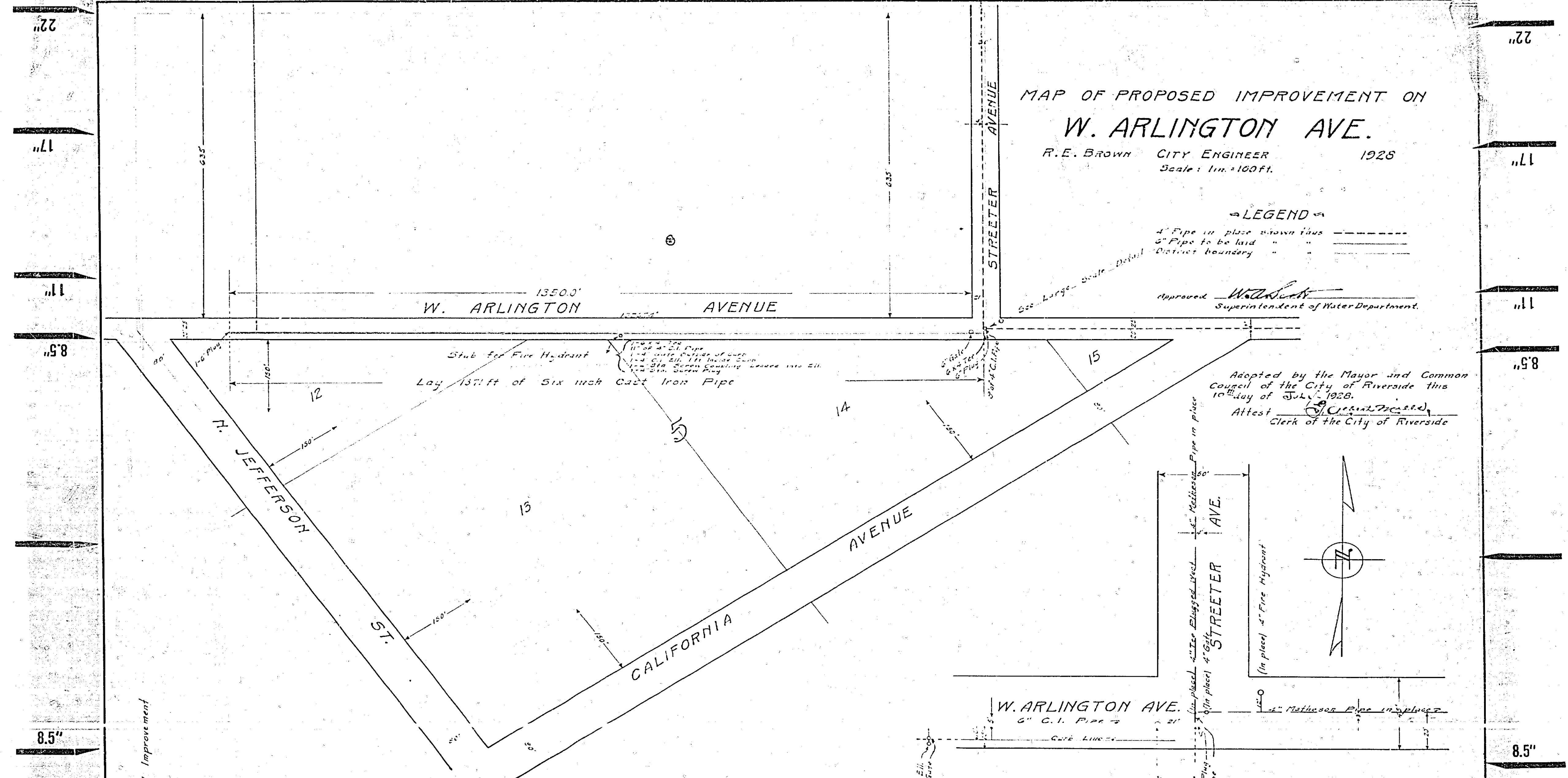

DETAIL OF INTERSECTION
Scale: 1 in. = 30 ft.

The above instrument approved
as to form:
[Signature]
City Attorney of the City of Riverside.

9/16

22"
17"
11"
8.5"
5.8"
1.1"
1.1"
1.1"
1.1"
22"

22"
1.1"
1.1"
5.8"
8.5"
11"
17"
22"