

34

34

35

35

11

11

11

11

82

82

8.8

8.5

11

11

11

17

35

22

34

34

MAP OF THE PROPOSED IMPROVEMENT OF  
LARCHWOOD PLACE  
R. E. BROWN, CITY ENGINEER 1928.

Adopted by the Mayor and  
Common Council of the City of  
Riverside on this 7th day of August 1928.  
Attest: *[Signature]*  
Clerk of the City of Riverside.

Scale 1"=50'

LEGEND

∞ Cement Concrete Pavement to be Constructed South of  
District Boundary

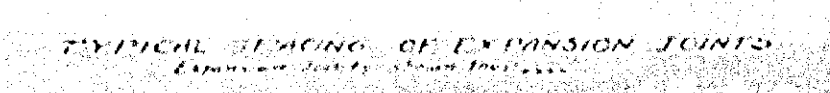
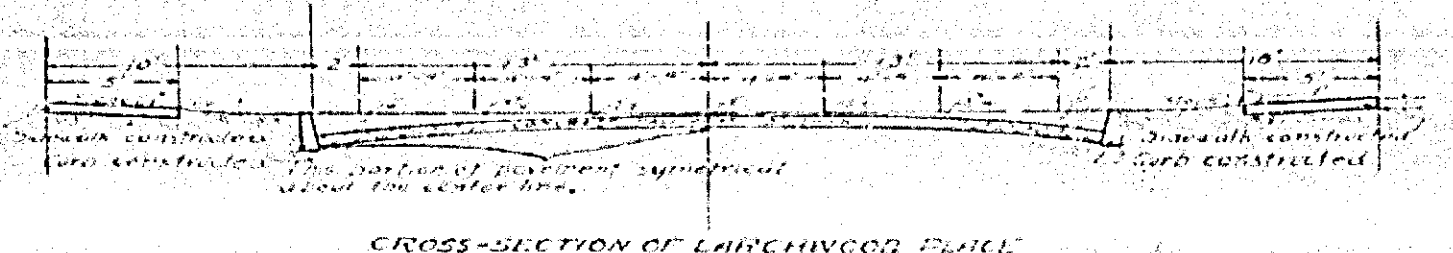
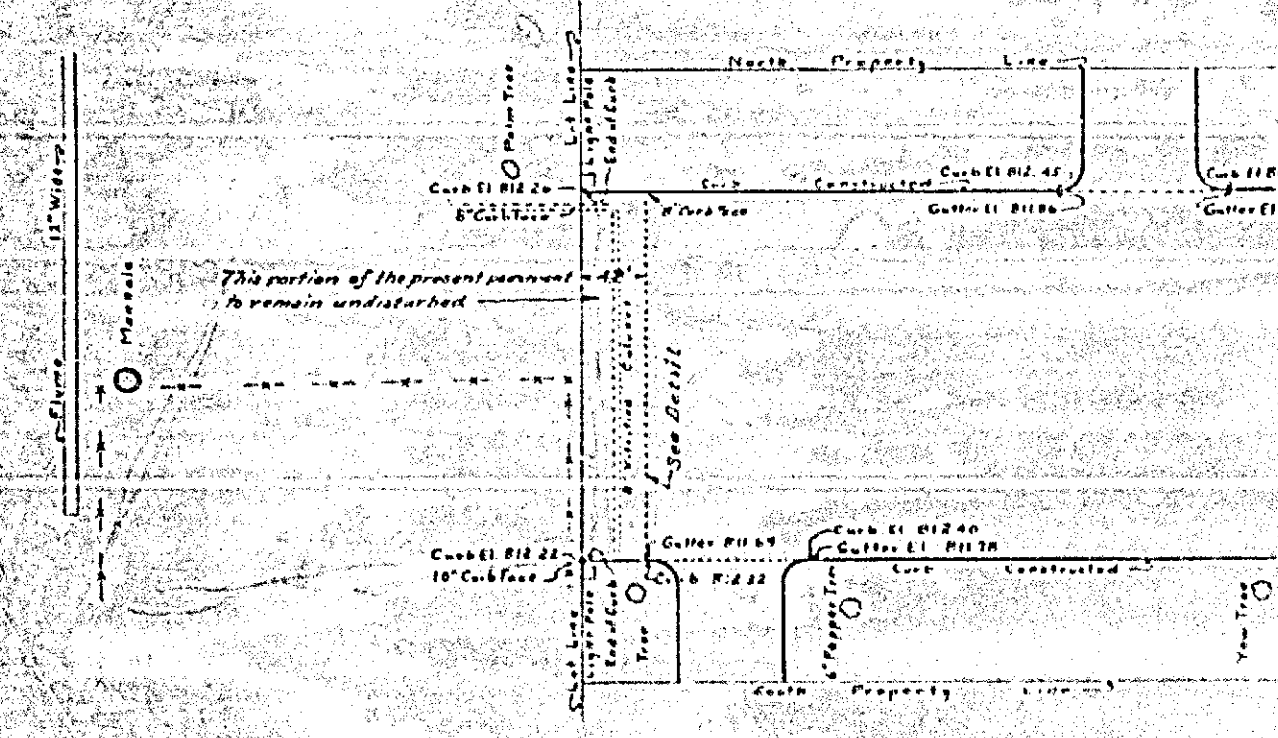
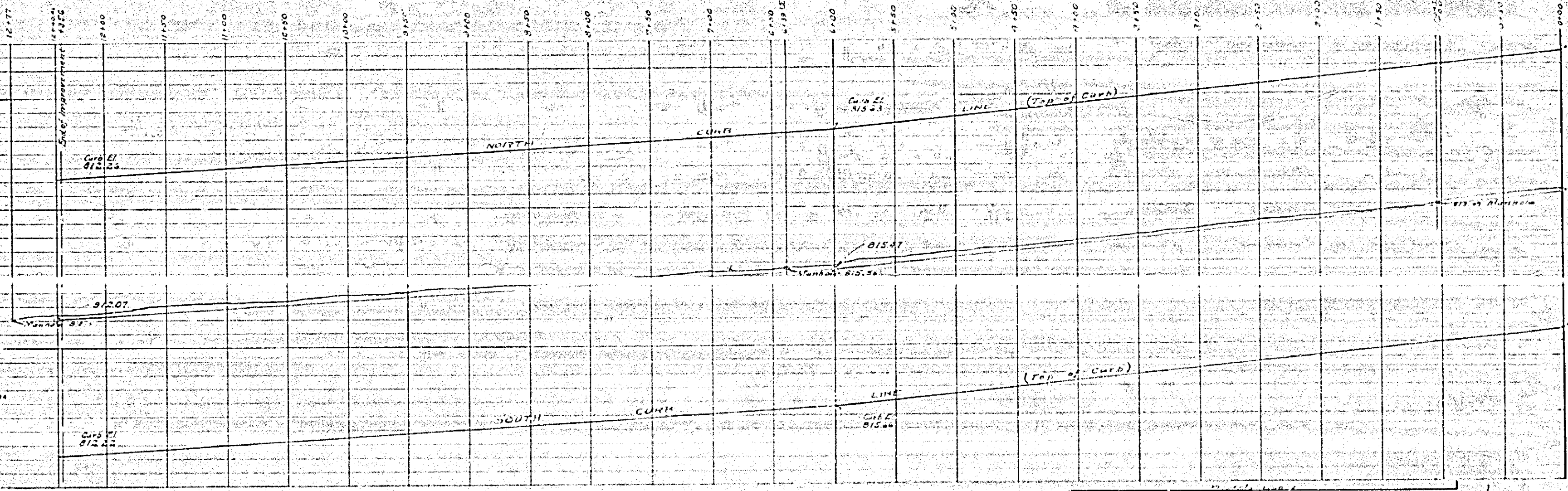
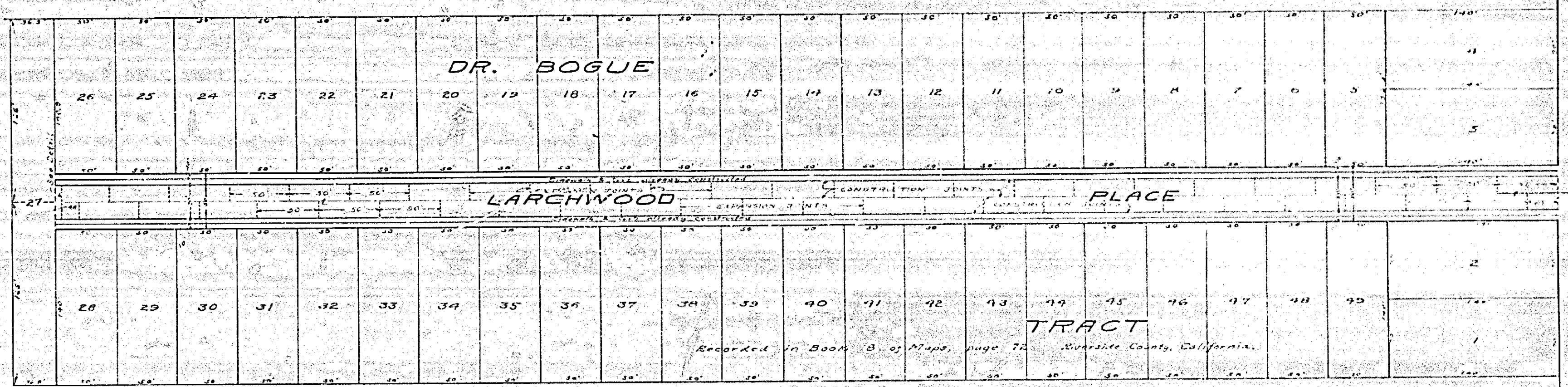

919

MAP No. 919  
R. E. BROWN