

55. 11. 11. 82. 28. 11. 11. 55.

22" 17" 8.5" 11" 8.5" 17" 22"

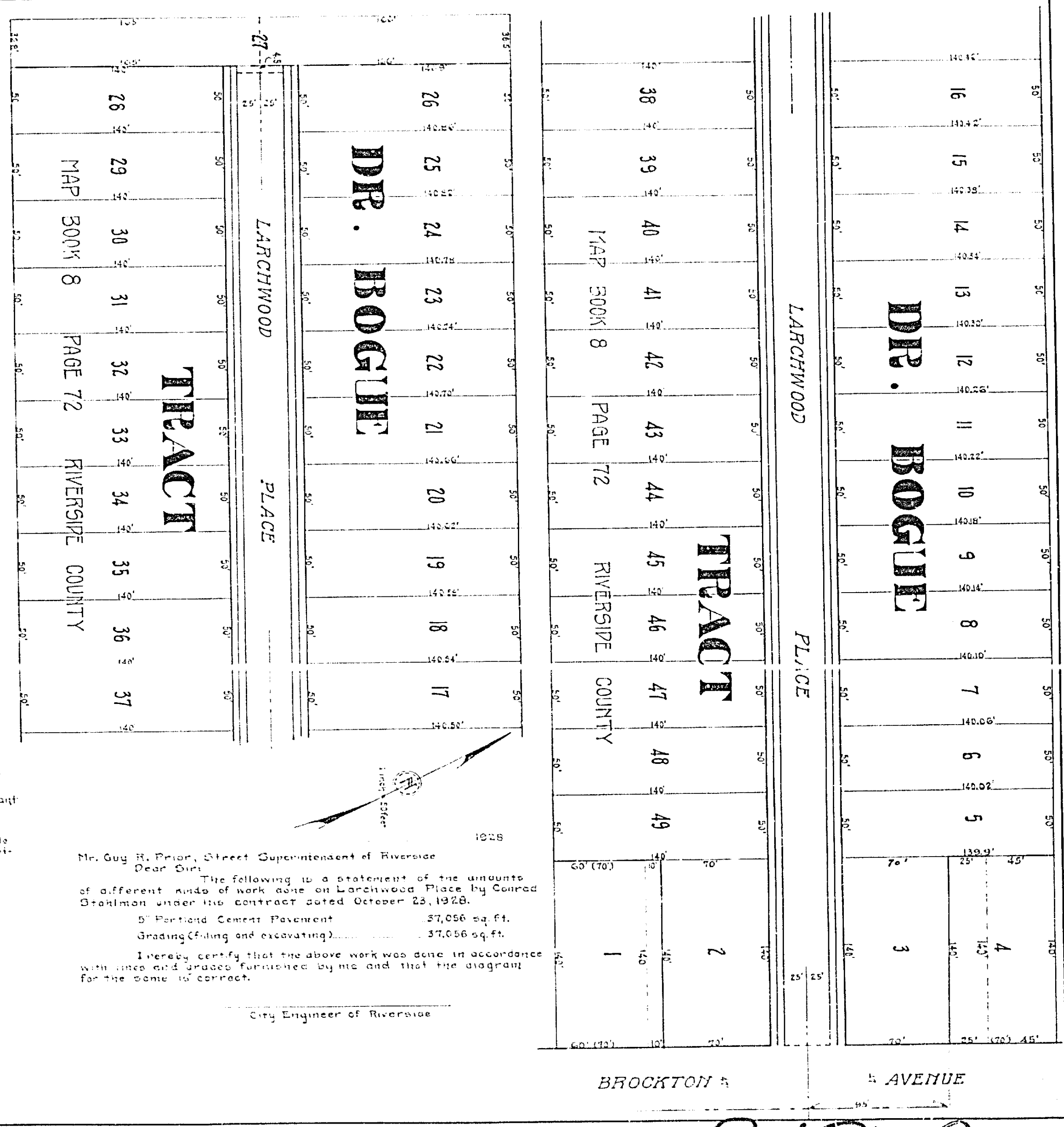

DIAGRAM Exhibiting that portion of Larchwood Place in the City of Riverside on which work has been done under my official contract as Street Superintendent of said City in 1928. The diagram shows the location of the concrete pavement and the location of the concrete pavement which is hereby referred to as the "Bogue Tract". The diagram also shows the location of the "Bogue Tract" and the location of the "Bogue Tract".

Checked by *[Signature]*
 Street Superintendent

RECORDED
 Street Superintendent

RESOLUTION No 1473
 (NEW SERIES)

RESOLUTION OF THE COMMON COUNCIL OF THE CITY OF RIVERSIDE APPROVING THE DIAGRAM OF THE PROPERTY BENEFITED BY THE IMPROVEMENT DESCRIBED IN RESOLUTION OF INTENTION No 1430 (NEW SERIES)

RESOLVED, by the Common Council of the City of Riverside in open session this 27th day of November, 1928, that the diagram made by the City Engineer of the property benefited by the improvement described in Resolution of Intention No 1430 (New Series) of the Common Council of the City of Riverside, pursuant to the Resolution of this Council and this day presented, and the same is hereby approved.

I, G. Albert Mills, the duly elected, qualified and acting Clerk of the City of Riverside, California, hereby certify that the foregoing resolution was duly and regularly introduced and adopted by the Common Council at said City, at its meeting held on the 27th day of November, 1928 by the following vote:

Aye: Councilmen Rodman, Backstrom, Taylor, Ohlhausen, Fry, Barce
 None
 Absent: Councilman Wells

[Signature]
 Clerk of the City of Riverside

Mr. Guy R. Prior, Street Superintendent of Riverside
 Dear Sir:

The following is a statement of the amounts of different kinds of work done on Larchwood Place by Conrad Graham under the contract dated October 23, 1928.

Partial Cement Pavement 27,056 sq. ft.
 Grading (filling and excavating) 37,056 sq. ft.

I hereby certify that the above work was done in accordance with plans and grades furnished by me and that the diagram for the same is correct.

[Signature]
 City Engineer of Riverside

This document approved as to form
[Signature]
 Attorney, City of Riverside

919A