

34

22

11

11

8.5

8.5

11

17

22

MAP No 923

22

11

11

8.5

8.5

8.5





11

17

MAP OF PROPOSED IMPROVEMENT ON
 MERRILL AVENUE
 R.E. BROWN, CITY ENGINEER 1928
 Scale 1/4" = 50'

Adopted by the Mayor and Common Council
 of the City of Riverside this 11th day of September 1928.

John H. Williams
 Clerk of the City of Riverside

LEGEND
 Union Metal Standard No 1199 (Sheet No 2) to be installed shown thus 
 Light Pole in Place 
 Conduits to be Laid 
 District Boundary 

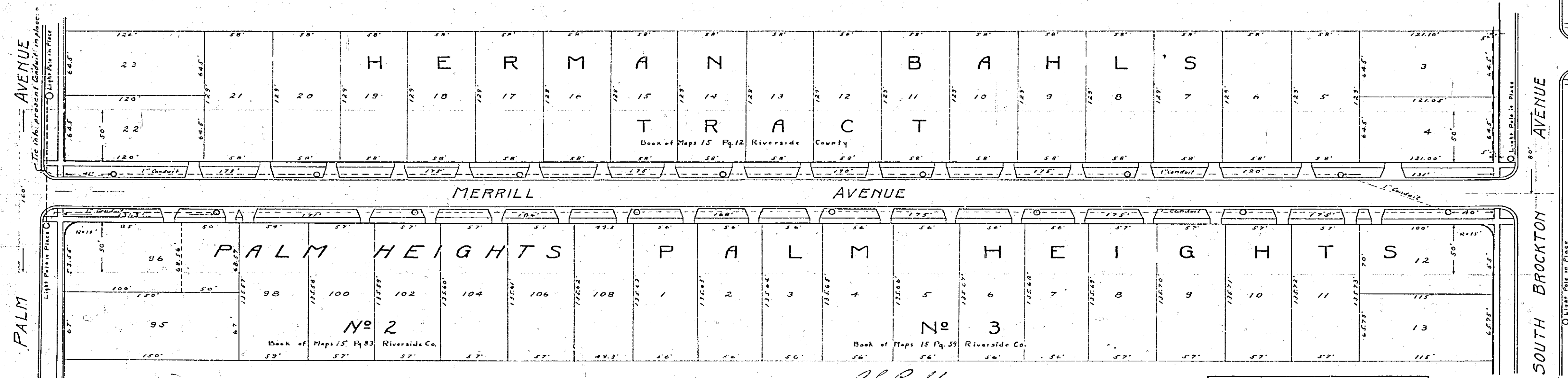

Approved: *R.E. Brown*
 Superintendent of Electric Light Dept.

The above instrument approved
 as to form this 6th day of Sept. 1928.
Walter C. Davidson
 City Attorney of the City of Riverside

923