

MAP, SHOWING THE EXTENT OF THE TERRITORY TO BE INCLUDED IN THE DISTRICT TO BE ASSESSED FOR THE IMPROVEMENT OF DESCRIBED IN RESOLUTION OF INTENTION No OF THE COMMON COUNCIL OF THE CITY OF RIVERSIDE

District Boundary Shown Thus: _____

City Engineer of Riverside.

Adopted by the Common Council of the City of Riverside this _____ day of _____ 19 _____

Clerk of the City of Riverside.

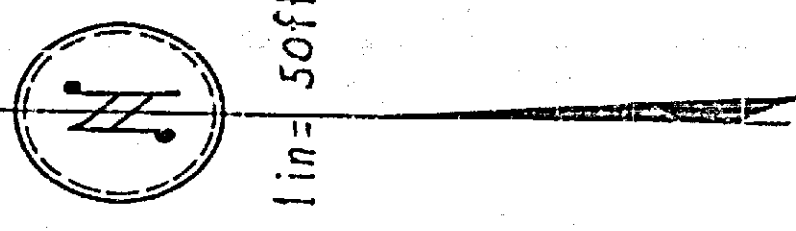
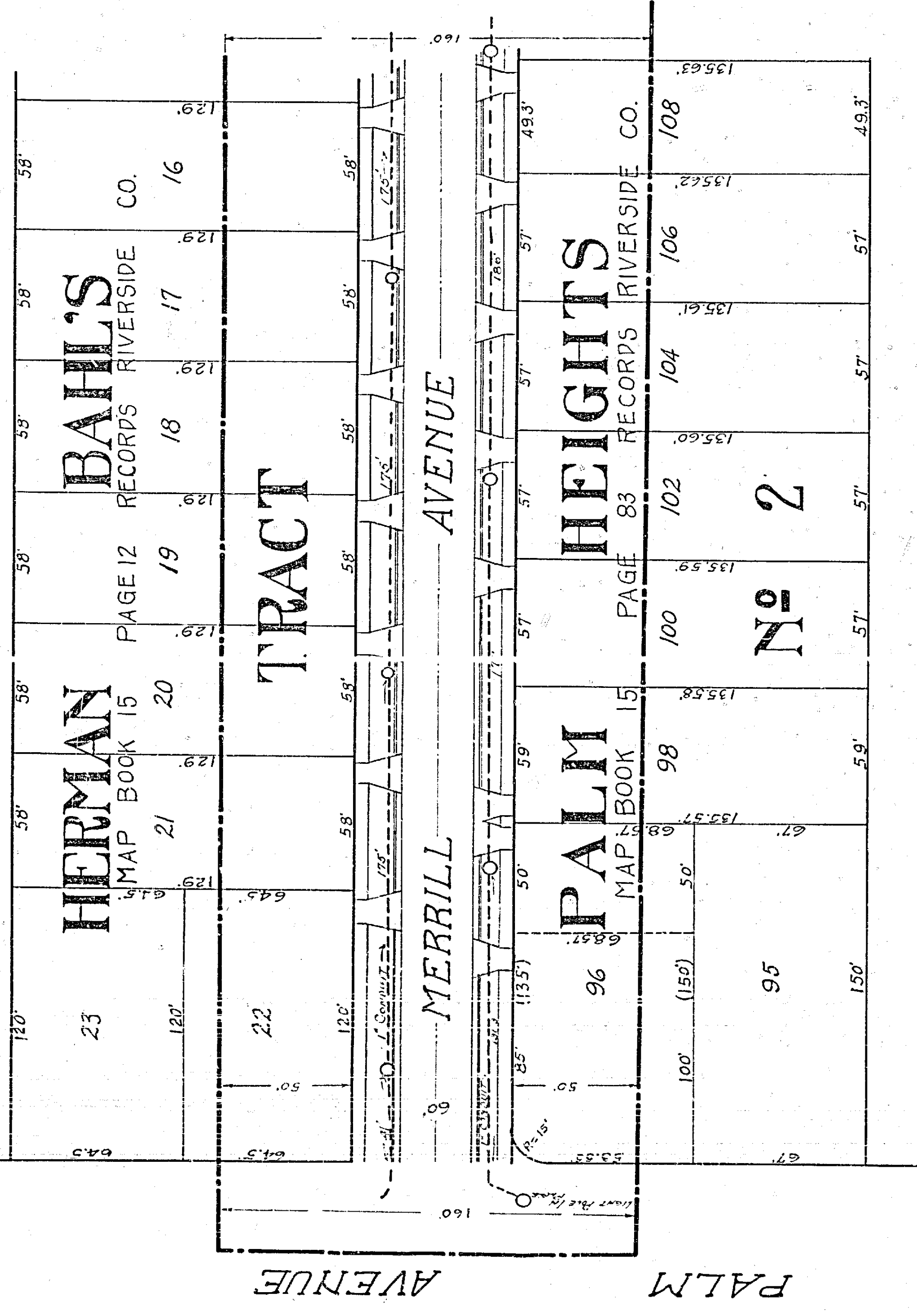
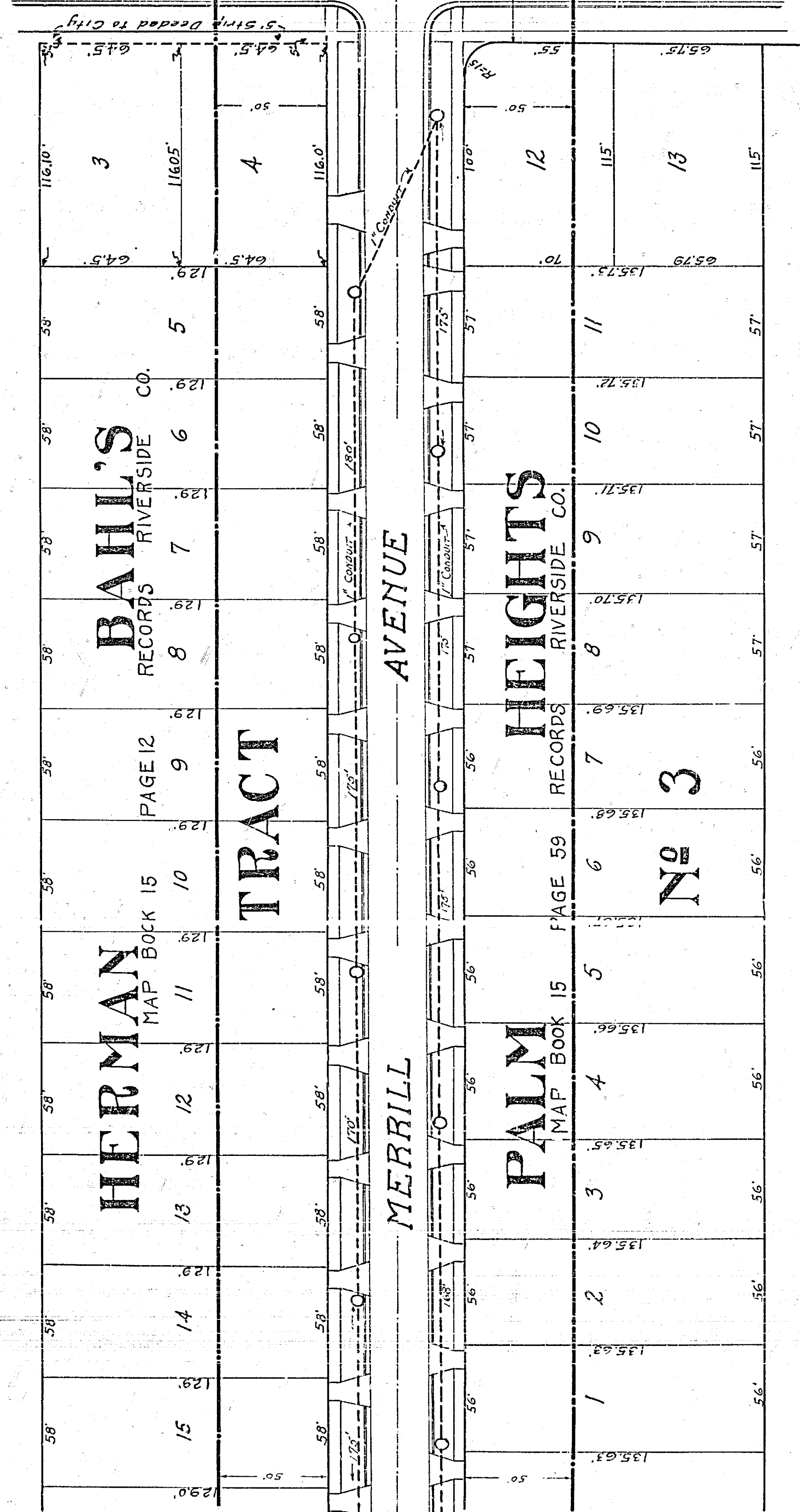

223