

931

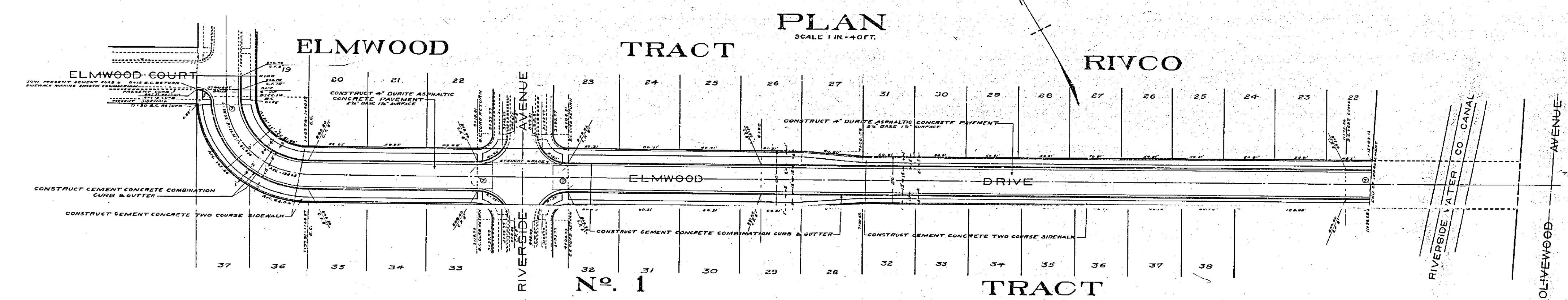
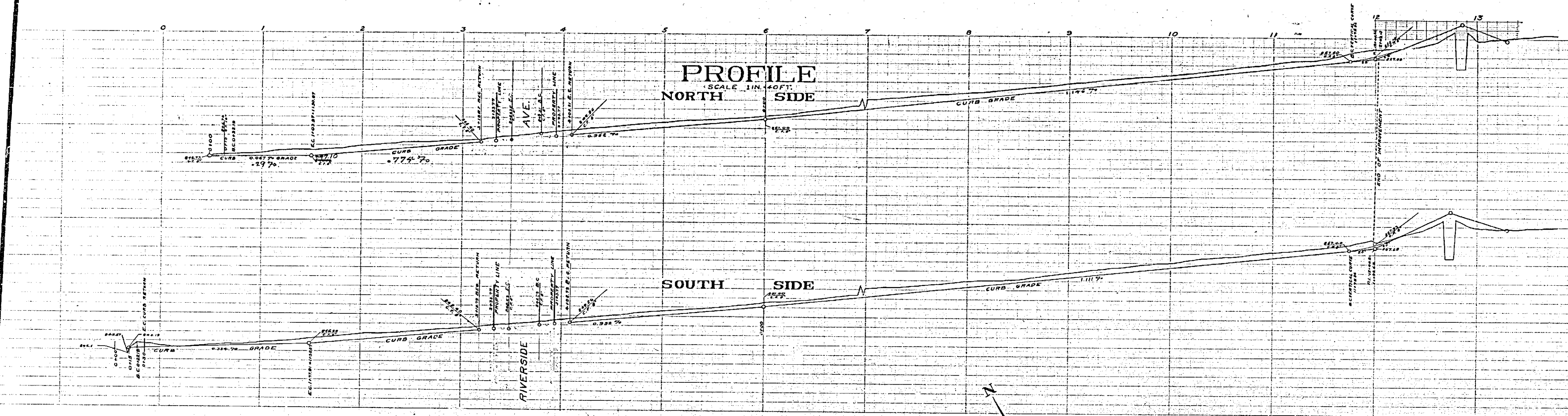

PLANS AND PROFILES
OF THE PROPOSED IMPROVEMENT OF
ELMWOOD DRIVE, ELMWOOD COURT, RIVERSIDE AVENUE
WITHIN THE BOUNDARY OF ELMWOOD TRACT No. 1, & RIVCO TRACT.

SCALE 1 IN. = 40 FT.
R.E. BROWN, CITY ENGINEER. RIVERSIDE, CALIFORNIA. APRIL 1929.

- PLANS, PROFILES AND MAPS No. 931 CONSISTING OF 7 SHEETS**
- Sheet No. 1 — Street Improvement of Elmwood Court and Elmwood Drive.
 - Sheet No. 2 — Street Improvement of Riverside Avenue.
 - Sheet No. 3 — Municipal Water Mains and Service Connections in Elmwood Court, Elmwood Drive and Riverside Avenue.
 - Sheet No. 4 — Street Lighting Installation in Elmwood Court, Elmwood Drive and Riverside Avenue.
 - Sheet No. 5 — Street Lighting Ornamental Standard.
 - Sheet No. 6 — Municipal Sanitary Sewer in Elmwood Tract No. 1, and Rivco Tract.
 - Sheet No. 7 — Map of District to be Assessed for the Improvements.

INSTRUCTION TO CONTRACTOR

Folder containing instructions to contractor and detail plans. Numbers 103, 108, 823, 112, 113, and 114 are a part of these plans and specifications.

Adopted by the Mayor and Common Council of the City of Riverside, this 21st day of May, 1929.

Attest, *[Signature]*
Clerk of the City of Riverside.

Field Book References

Field Book Page	Center Line & Angles
150	68-72
155	73-79
159	1-27
194	28-32

Profiles & Cross-sections
Profiles & Cross-sections
Sewer line & Profiles.

← → FRAME 1 of 2

931

