

SKETCH

PLANS, PROFILES AND MAPS No. 931.
SHEET 3 OF 7 SHEETS

Showing proposed Domestic Water System
to be installed under the Act of 1911
RIVERSIDE CITY MUNICIPAL WATER DEPT.
W. A. Scott Supt.
April 1929.

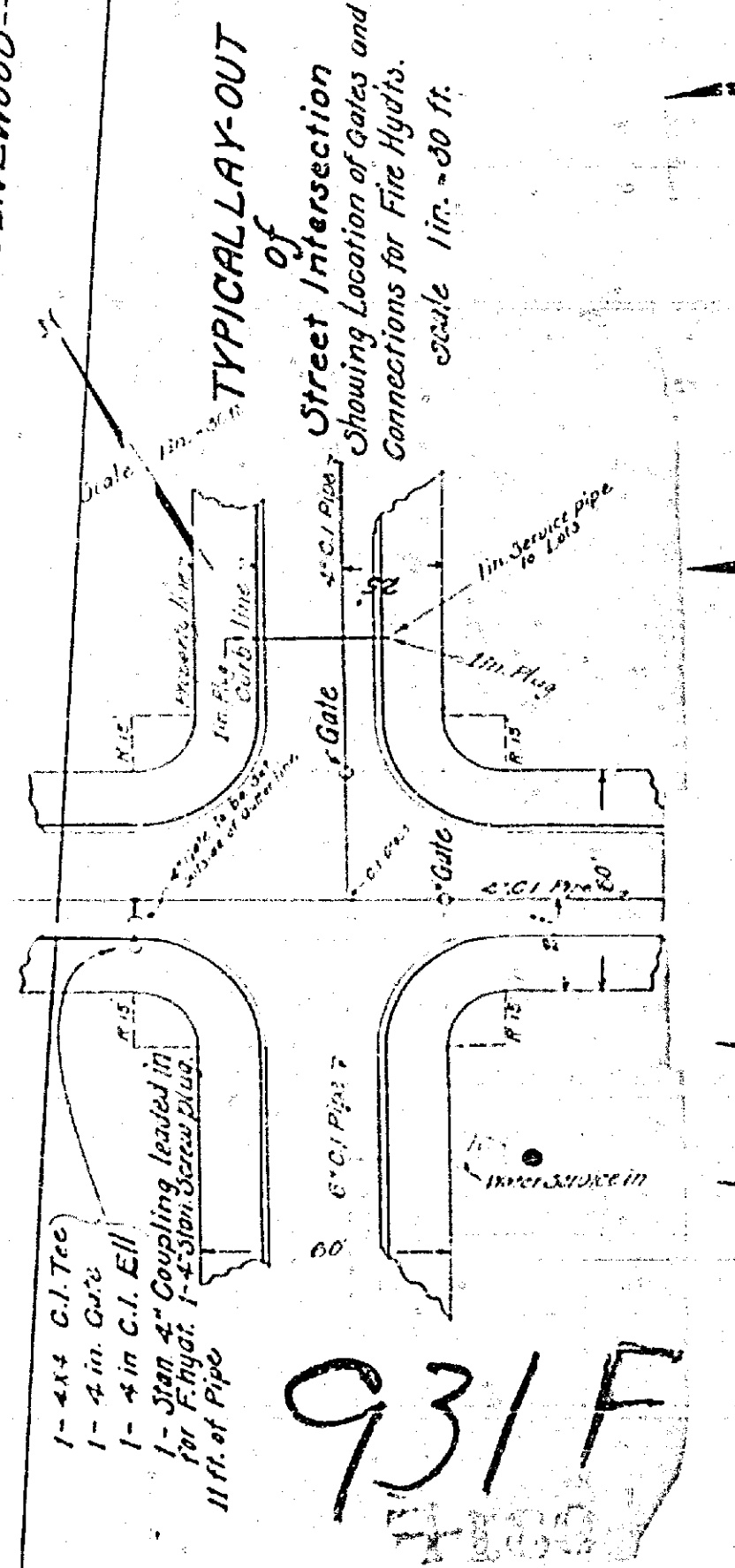
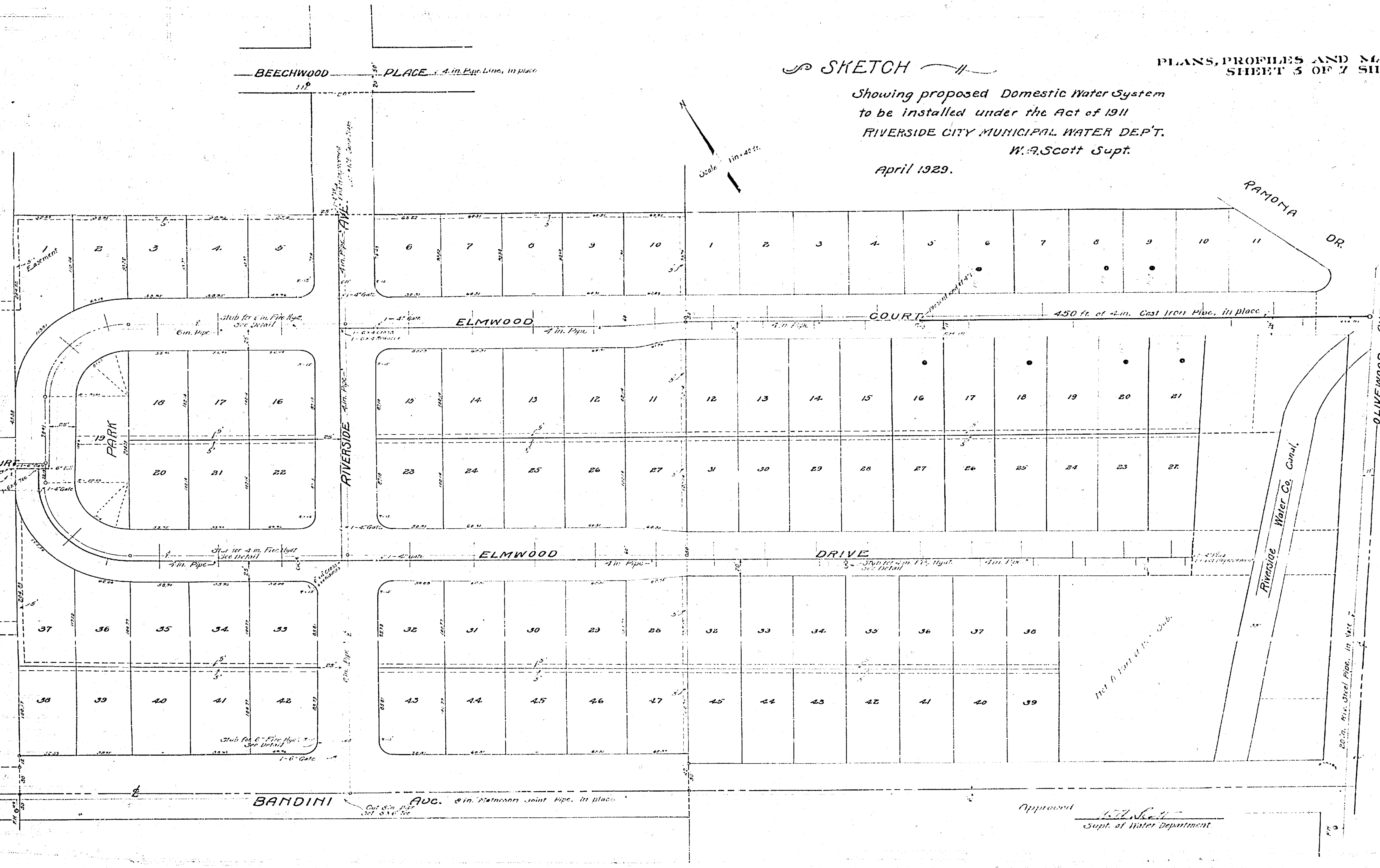
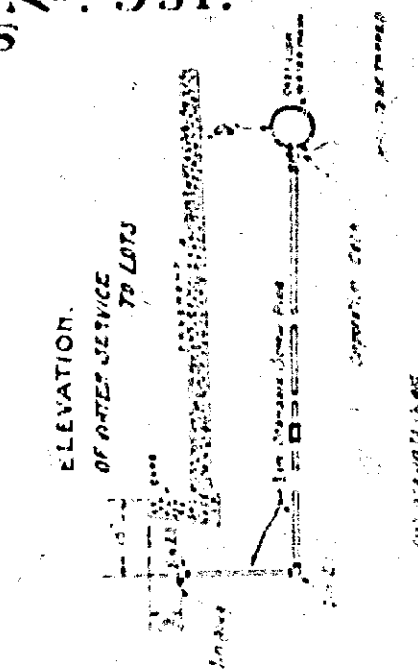
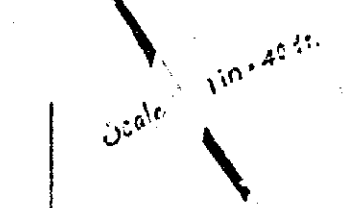

- 1- 4 in. C.I. Tee
- 1- 4 in. C.I. Tee
- 1- 4 in. C.I. Ell
- 1- 3 in. 45° Coupling (used in 4 in. C.I. Tee)
- 11 ft. of Pipe

931 F

Approved *W. A. Scott*
Supt. of Water Department

8.5"
11"
17"
22"

22"
17"
11"
8.5"
11"
17"
22"