

11"

8.5"

11"

17"

22"

MAP SHOWING THE EXTENT OF THE TERRITORY TO BE INCLUDED IN THE DISTRICT TO BE ASSESSED FOR THE IMPROVEMENT OF CENTRAL AVENUE DESCRIBED IN RESOLUTION OF INTENTION No. NEW SERIES OF THE COMMON COUNCIL OF THE CITY OF RIVERSIDE.

PLANS, PROFILES AND MAPS No. 934
SHEETS 2 OF 2 SHEETS

DISTRICT BOUNDARY SHOWN THUS: _____

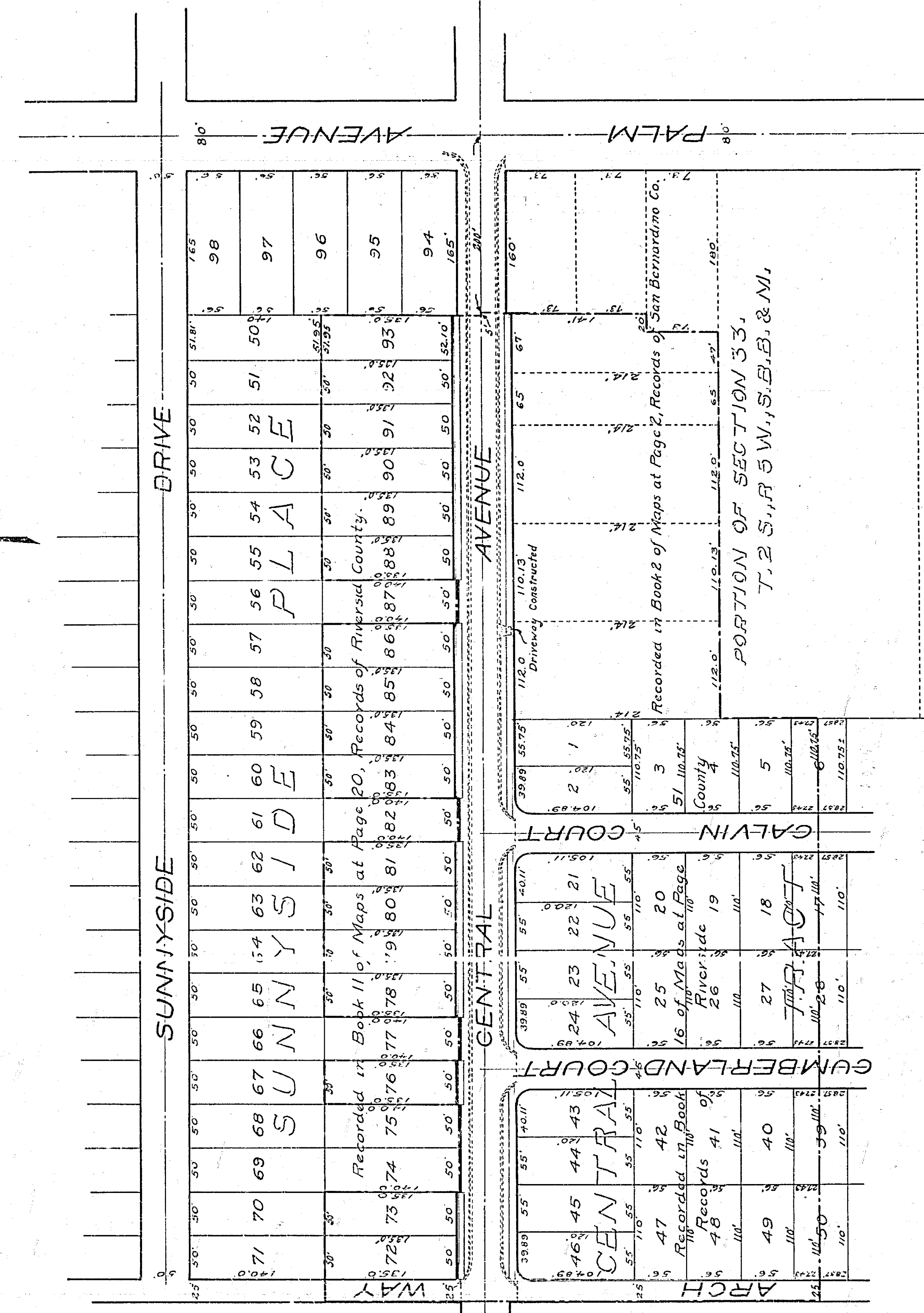
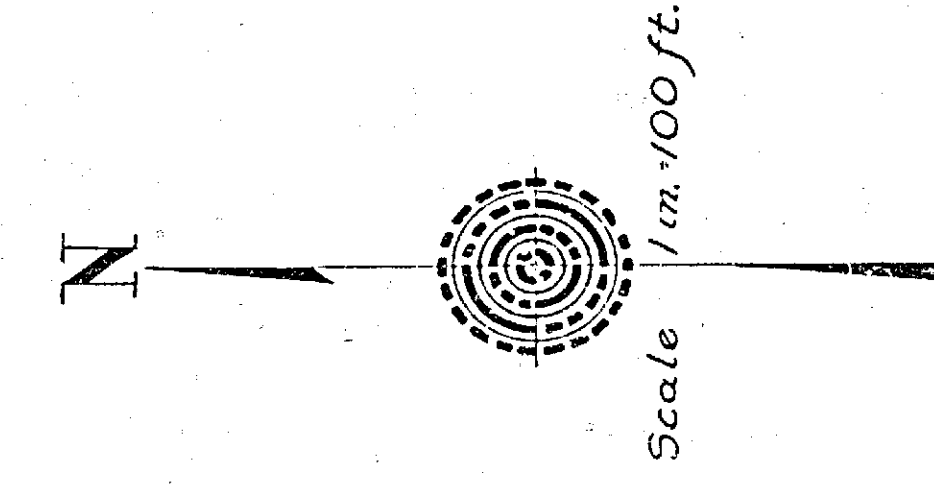

PORTION OF SECTION 33.
T. 2 S., R. 5 W., S. B. & M.