

PLANS AND PROFILES
 OF THE PROPOSED STREET IMPROVEMENT OF
INDIANA AVENUE
 BETWEEN WASHINGTON STREET AND ARLINGTON AVENUE
 AND PORTIONS OF
MARY STREET, JANE STREET AND RIVERSIDE AVENUE
 ENGINEERING DEPARTMENT, CITY OF RIVERSIDE. JANUARY 1930

PLANS PROFILES AND MAPS NUMBER 945 CONSISTING OF 12 SHEETS

SHEETS NUMBERED 1,2,3,4 & 5 STREET IMPROVEMENT OF INDIANA AVENUE BETWEEN WASHINGTON STREET AND ARLINGTON AVENUE AND PORTIONS OF MARY STREET, JANE STREET AND RIVERSIDE AVENUE.

SHEETS NUMBERED 6,7 & 8 MAP OF THE DISTRICT TO BE ASSESSED FOR THE IMPROVEMENTS

INSTRUCTIONS TO CONTRACTOR

FOLDER CONTAINING INSTRUCTIONS TO CONTRACTOR AND DETAIL PLANS NUMBERED 102,104,107,123 ARE A PART OF THESE PLANS AND SPECIFICATIONS

FIELD BOOKS

BOOK 200 PAGES 53 TO 58
 BOOK 201 PAGES 2 TO 77

ELEVATION SHOWN HEREON ARE U.S.G.S. DATUM

ADOPTED BY THE MAYOR AND COUNCIL OF THE CITY OF RIVERSIDE
 THIS 13th DAY OF JANUARY, 1930

Robert M. ...
 CITY CLERK, CITY OF RIVERSIDE

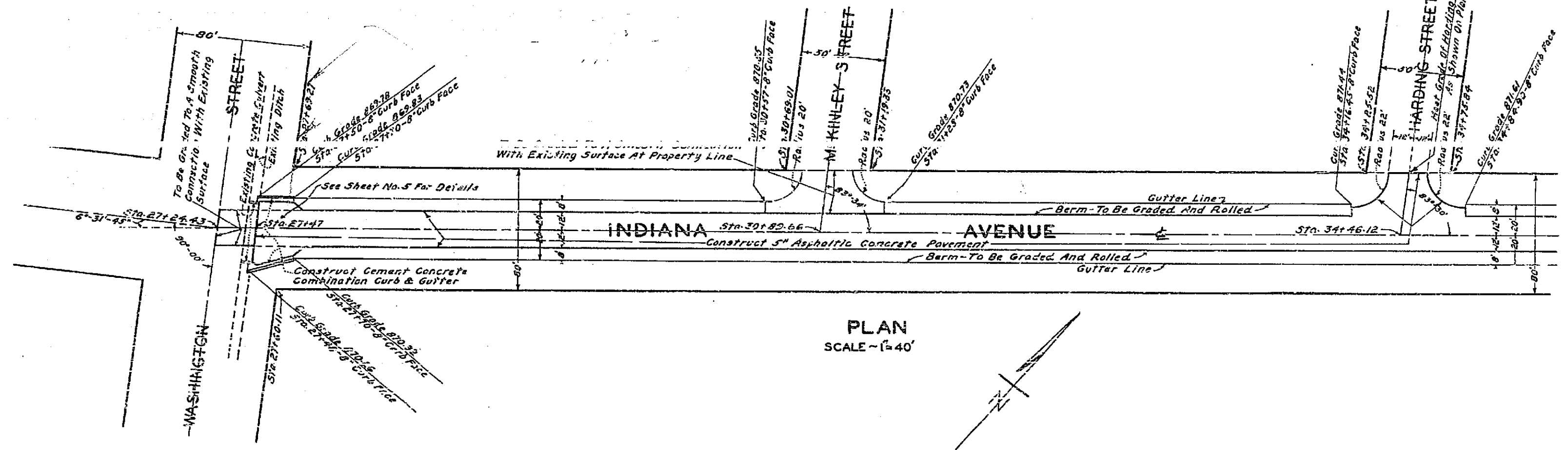
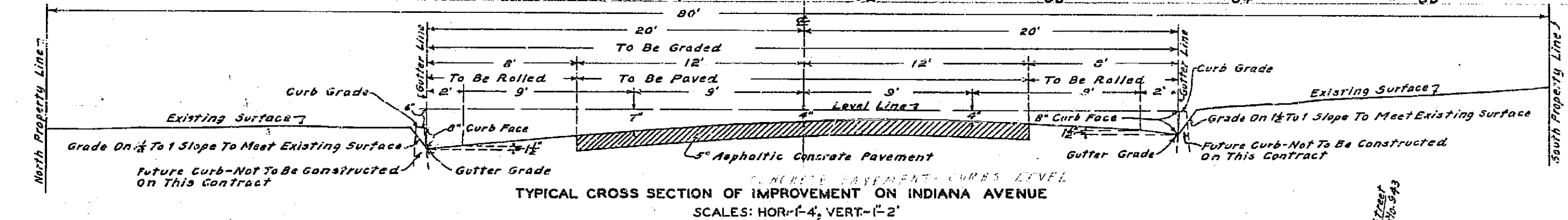
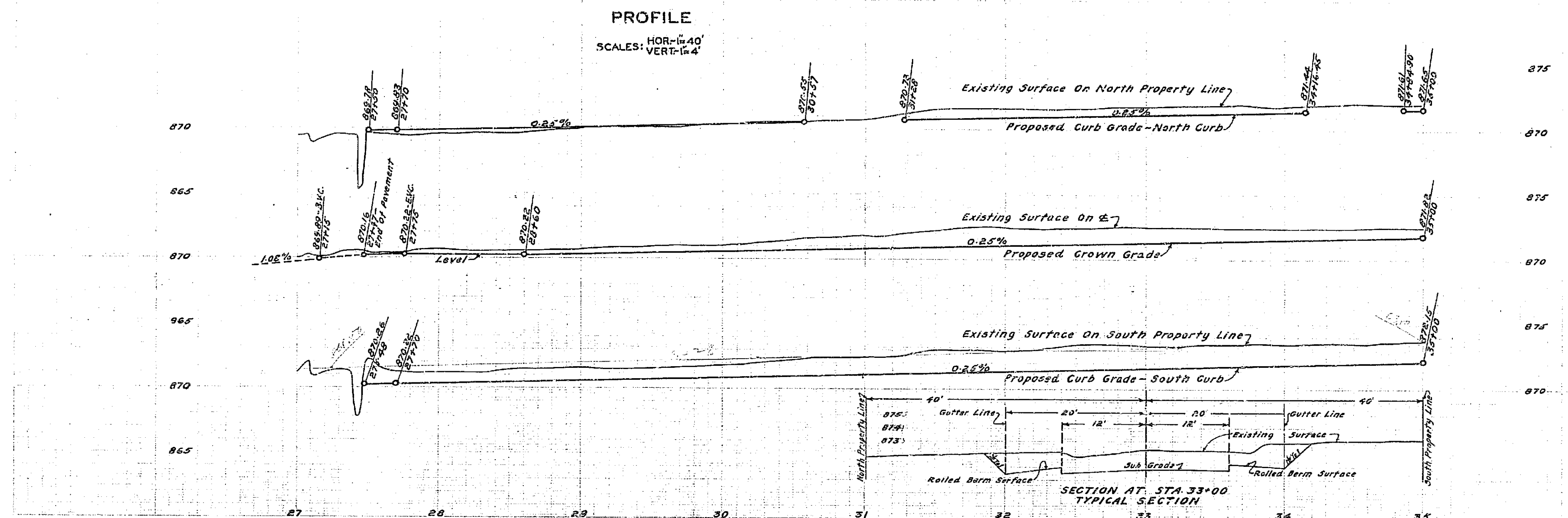

945

PLAN NO 945
 SHEET NO 1 OF 12 SHEETS

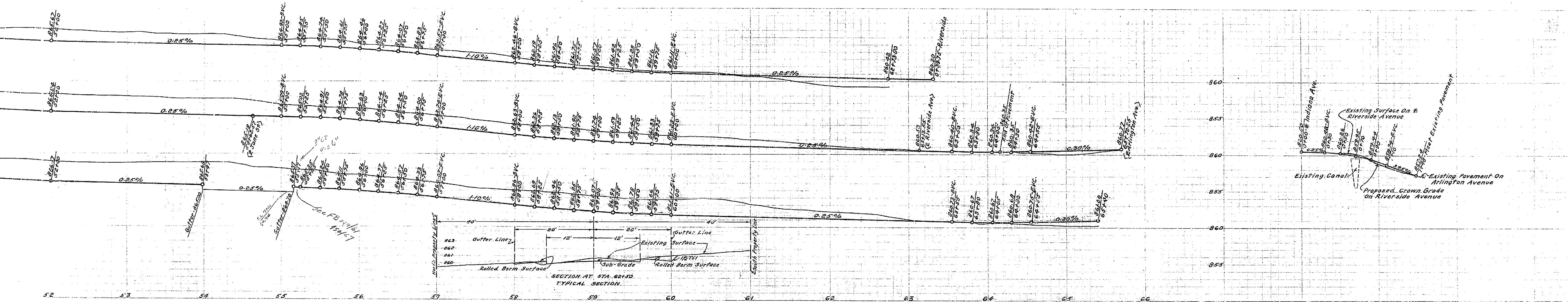

PLAN
SCALE - 1" = 40'

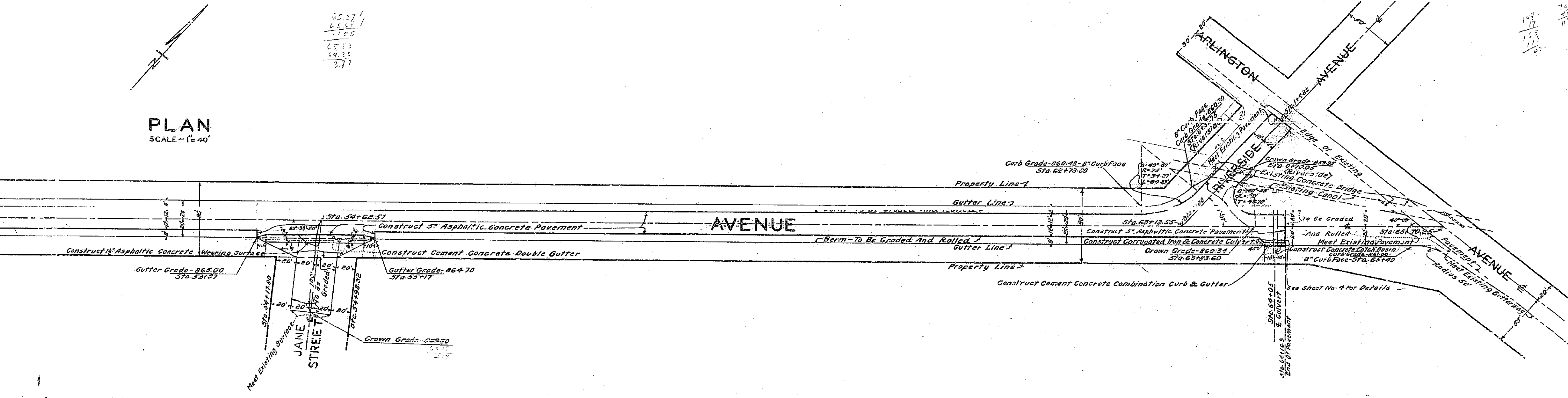

FRAME 112

945
PLAN No 945
SHEET No 2 OF 12 SHEETS

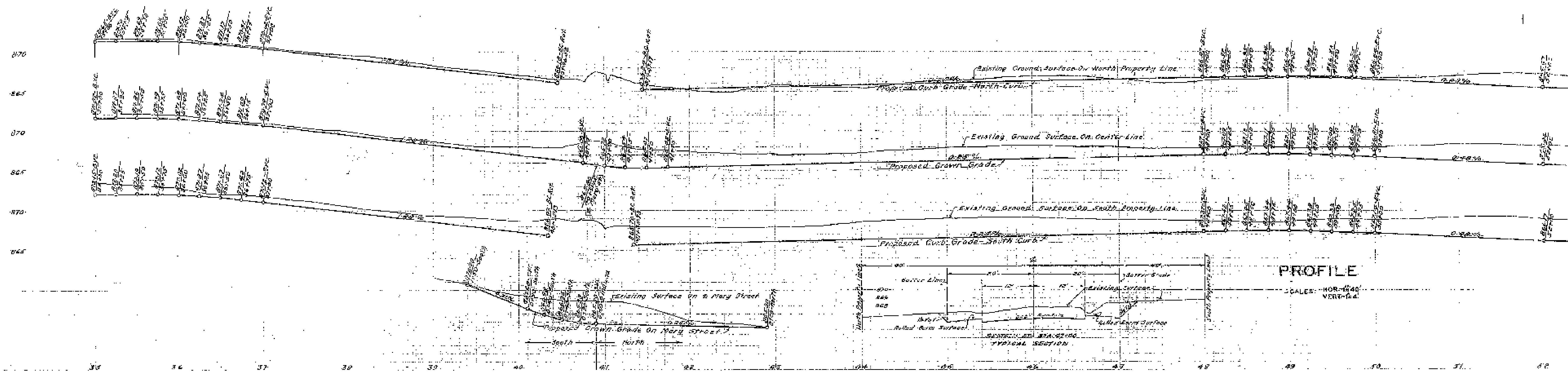

PROFILE
 SCALE: HOR-1/4" = 1'-0"
 VERT-1/4" = 1'-0"

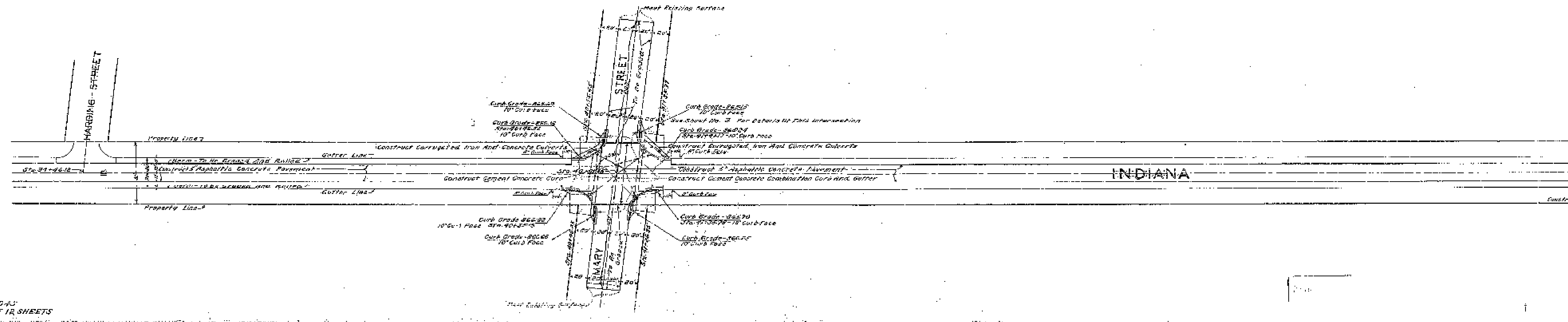

PLAN NO. 3-23
 SHEET NO. 8 OF 12 SHEETS

DETAILS OF INTERSECTION OF INDIANA AVENUE AND MARY STREET

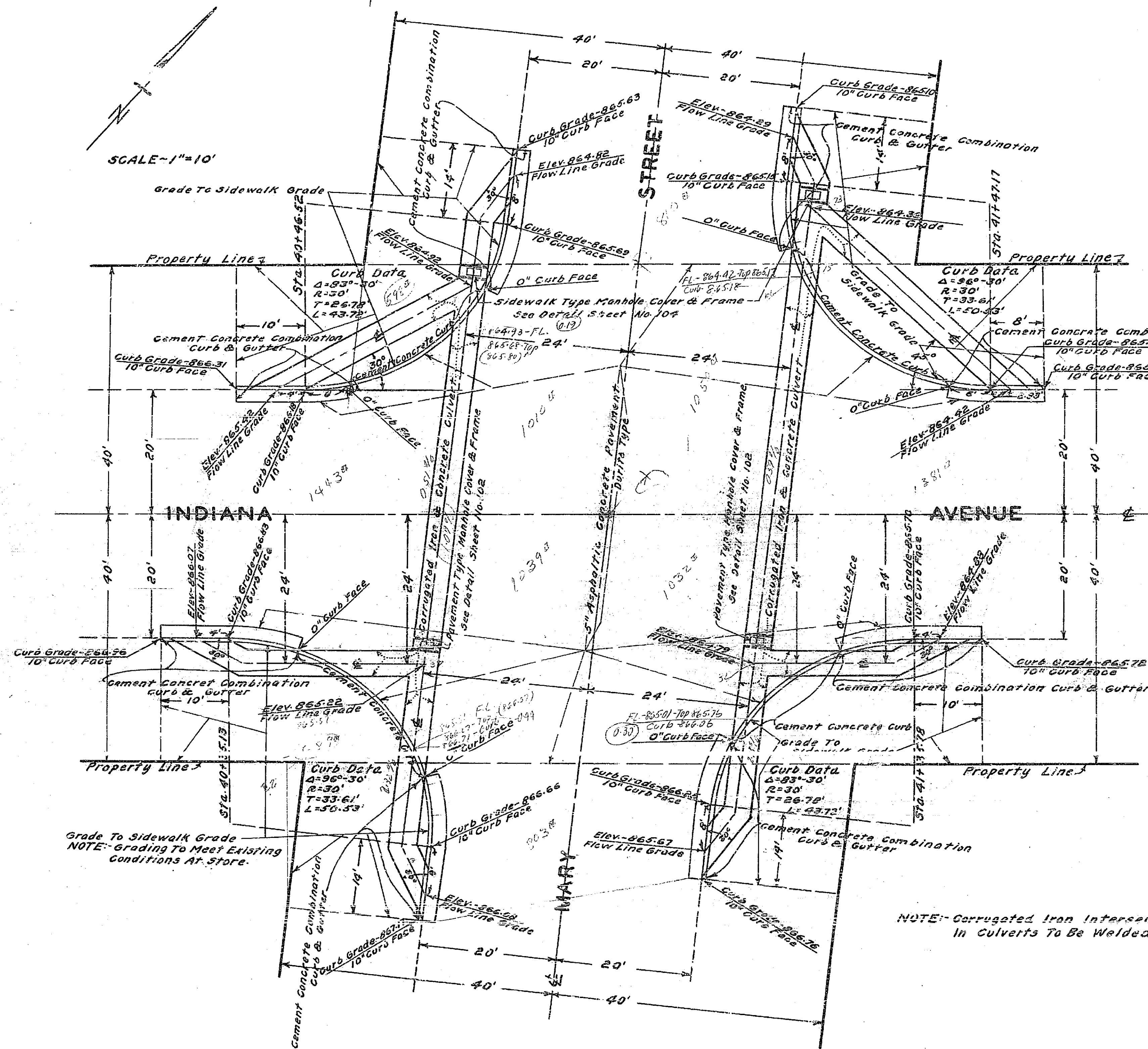

SCALE-1"=10'

Grade To Sidewalk Grade
NOTE: Grading To Meet Existing Conditions At Store.

NOTE: Corrugated Iron Intersection Joints In Culverts To Be Welded.

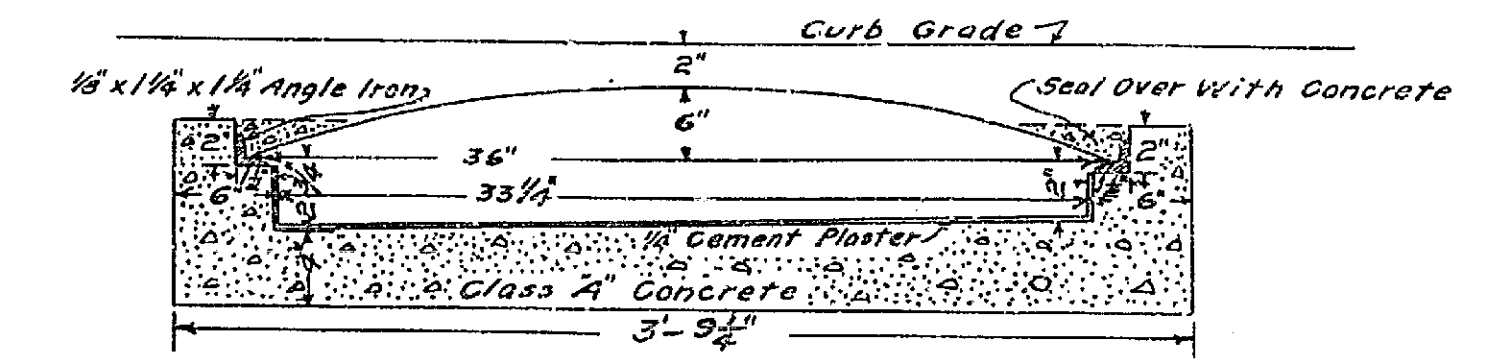

TYPICAL CROSS SECTION OF CORRUGATED IRON AND CONCRETE CULVERT

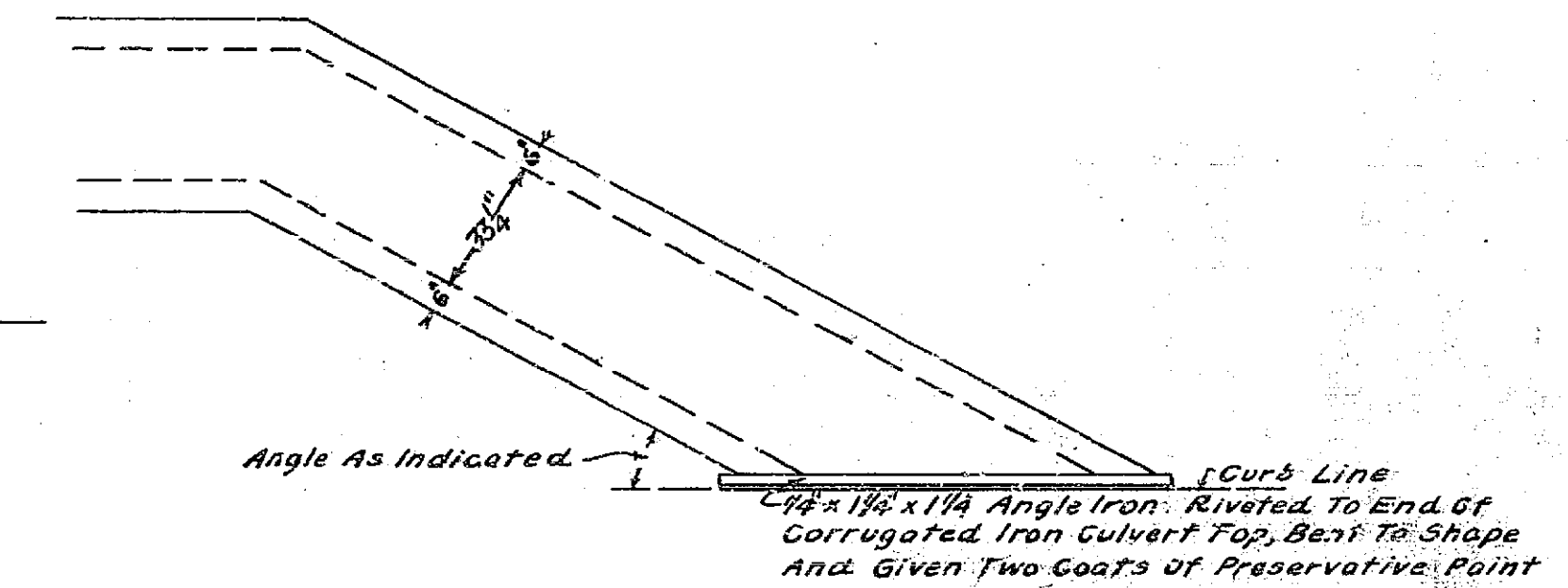

TYPICAL PLAN OF END OF CULVERT

945

PLAN No 945.
SHEET No. 3 OF 12 SHEETS

DETAILS OF DRAINAGE STRUCTURES AT WASHINGTON STREET

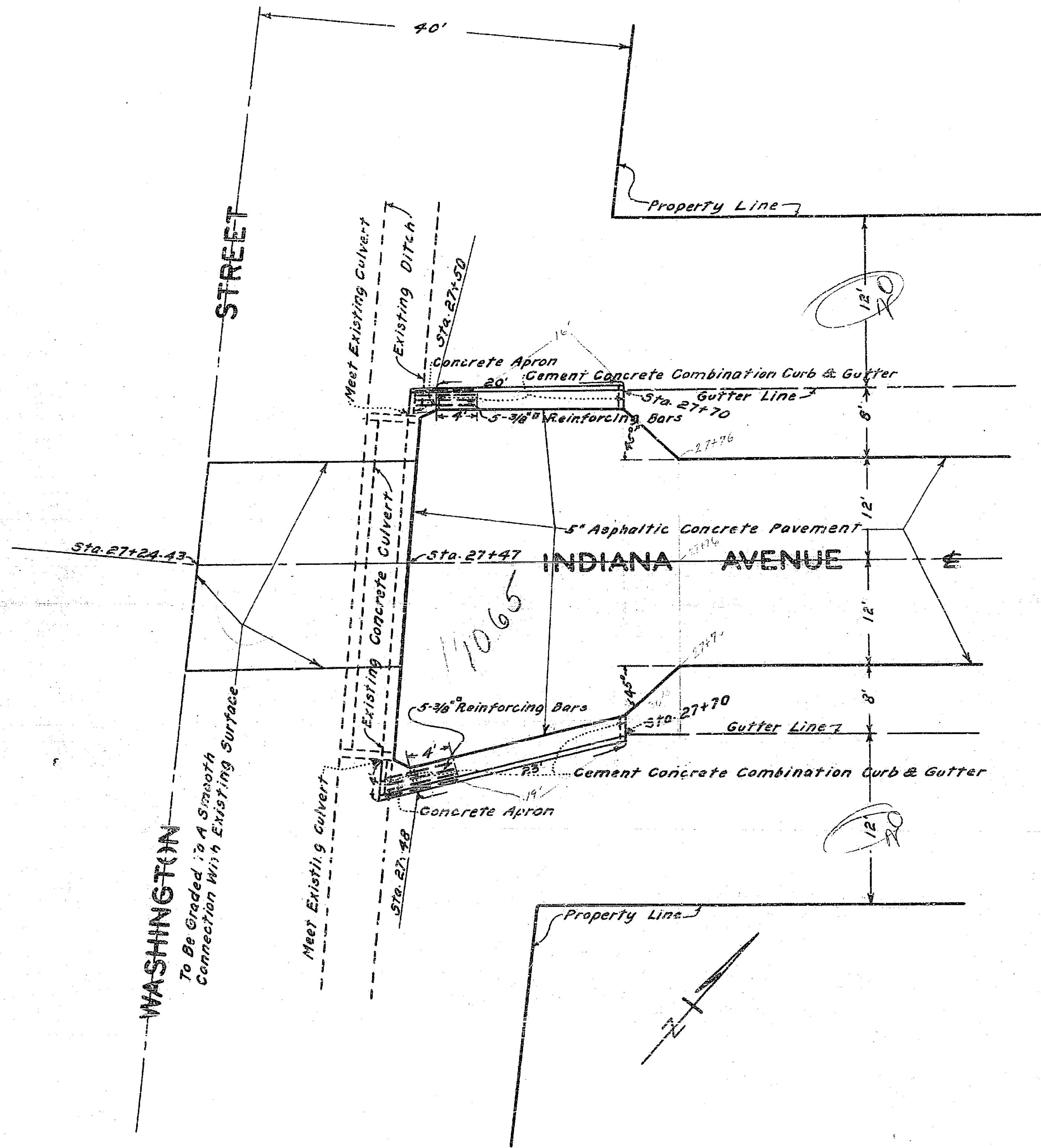

PLAN
SCALE ~ 1" = 10'

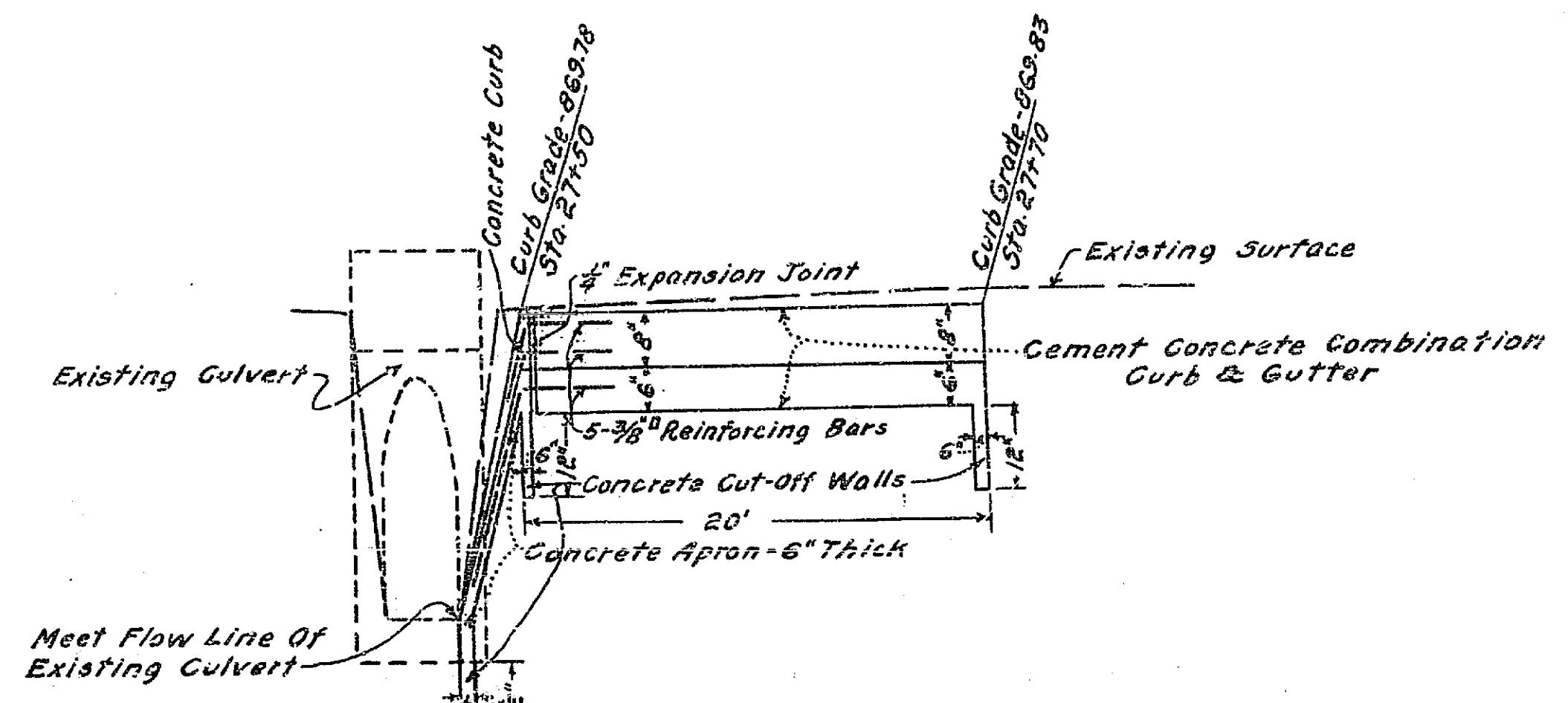

PROFILE ~ NORTH SIDE OF INDIANA AVENUE

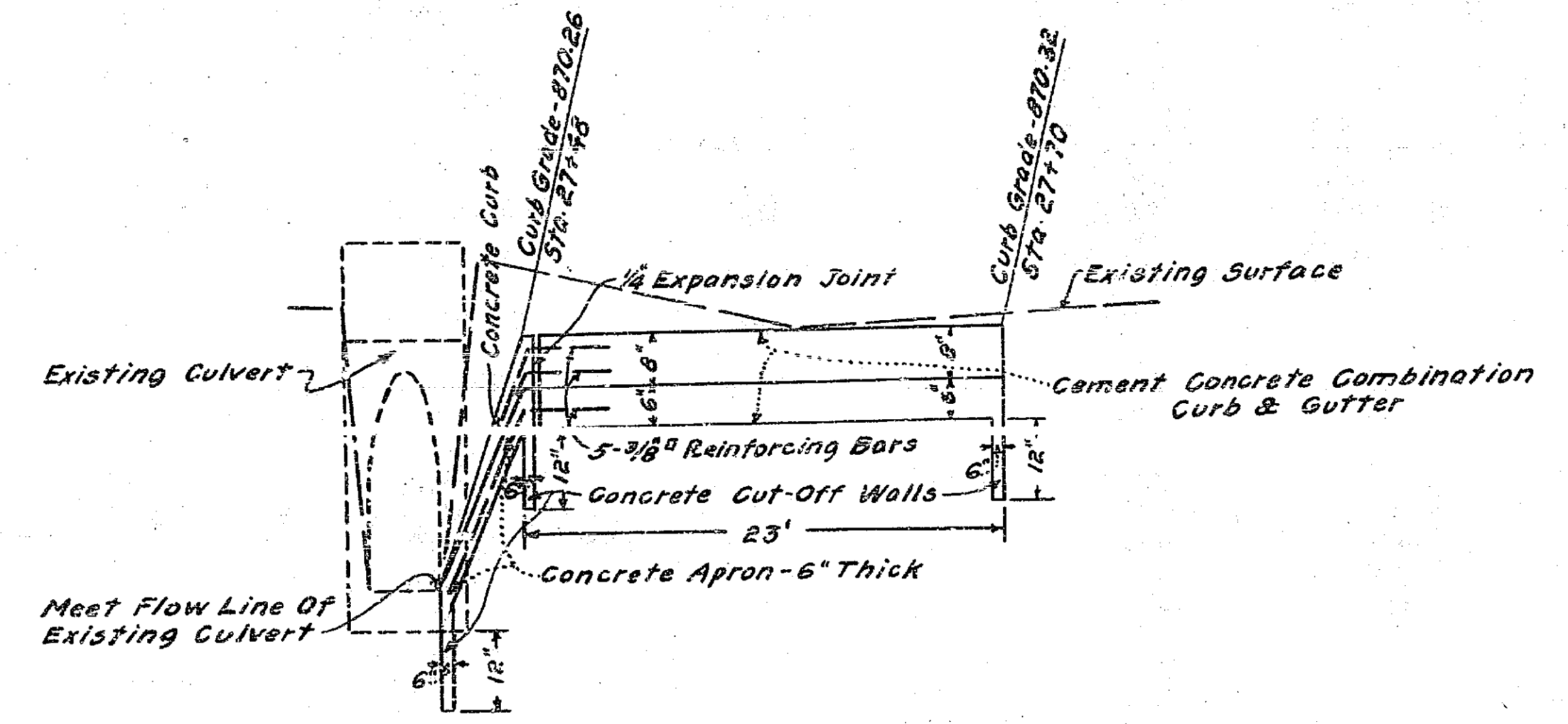

PROFILE ~ SOUTH SIDE OF INDIANA AVENUE

945

R. L. & I. Co. LANDS
 Recorded in Bk. 1 of Maps Pg. 70, Records San Bernardino Co.
BLOCK 21
LOT 16

30

28

27

26

25

24

31

34

35

36

37

38

39

42

40

41

43

NADISON

HOOPER STREET

(SEE SHEET # 3)

RIVERSIDE WATER CO CANAL

DISTRICT BOUNDARY

Recorded in Bk. 14 of Maps, Pg. 82 Records of Riverside Co.

WADSWORTH

INDIANA

AVENUE

R. L. & I. Co. LANDS
 Bk. 1 Pg. 70 Rec. S.B. Co.
BLOCK 65
LOT 1

SURPLUS

STREET

CASA BLANCA

ADDITION

34 35 36 37 38 39 40 41 42 43 44

AVENUE

RAILROAD

STREET

SOUTHERN PACIFIC DISTRICT BOUNDARY

A. T. & S. F. R. R.

Co.

1 inch = 100 feet

945

SHEET NO. 4 OF 4 SHEETS

PLANS, PROFILES AND MAPS NO. 940
 SHEET NO. 2 OF 12 SHEETS

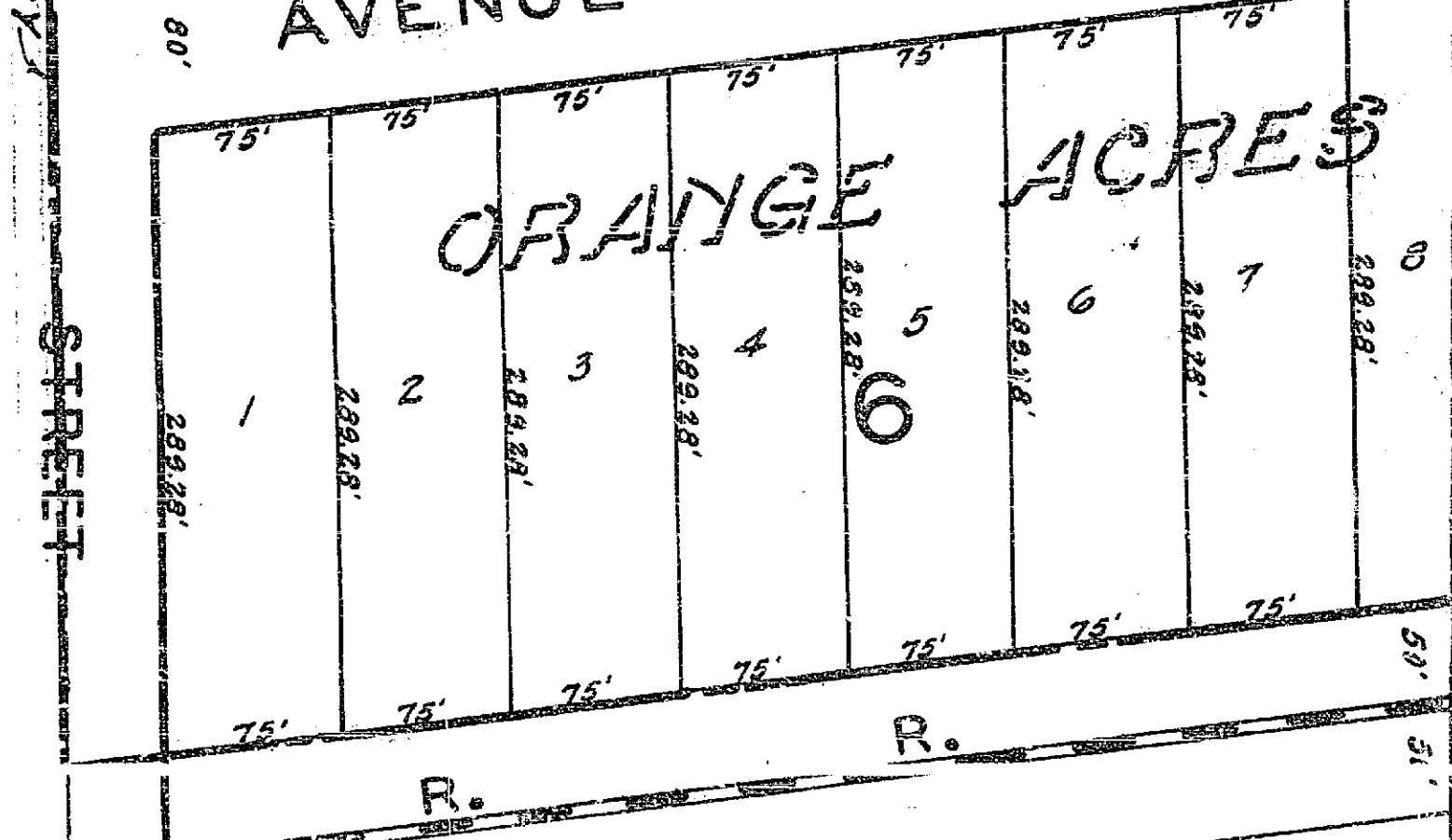
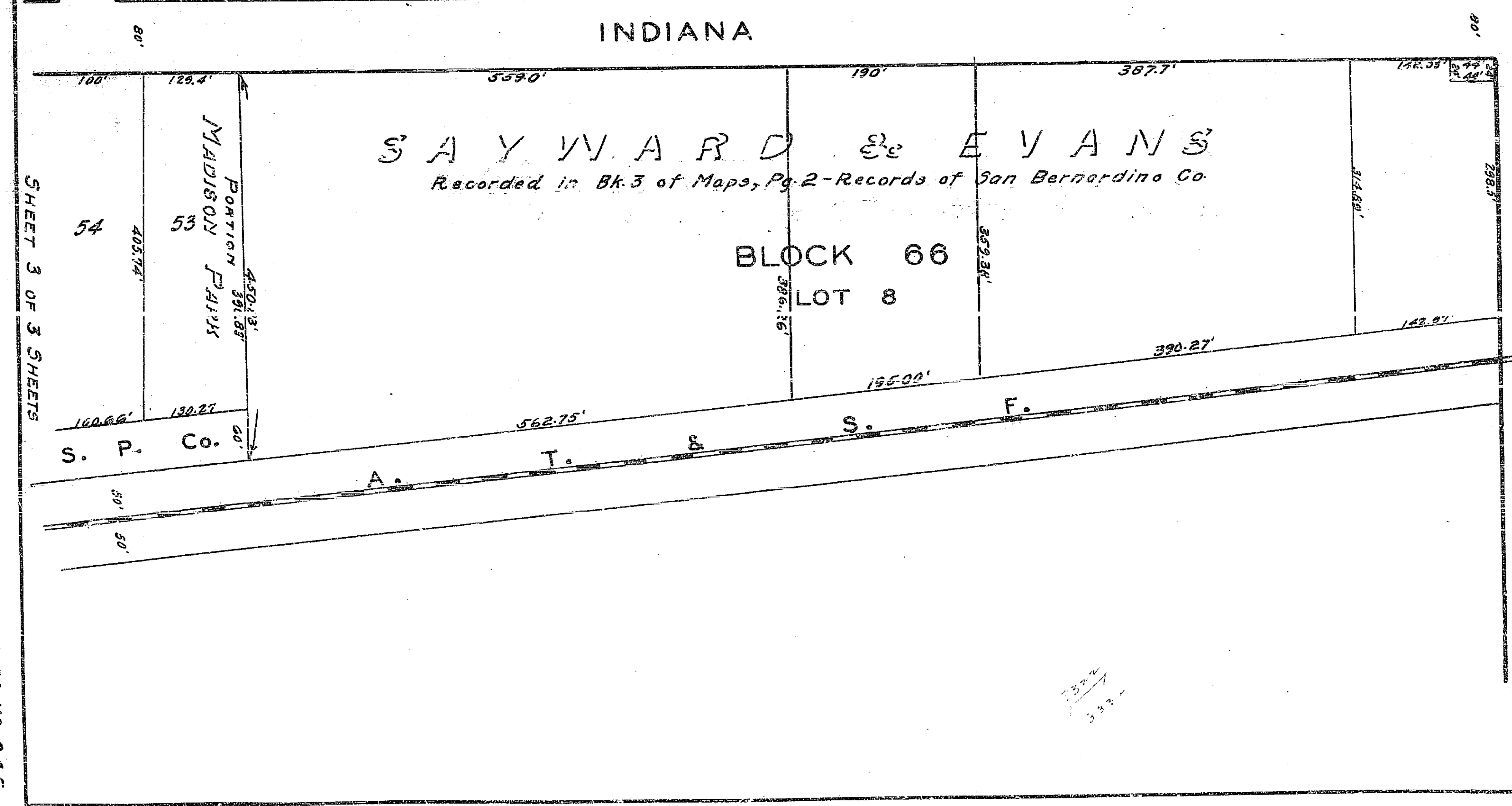
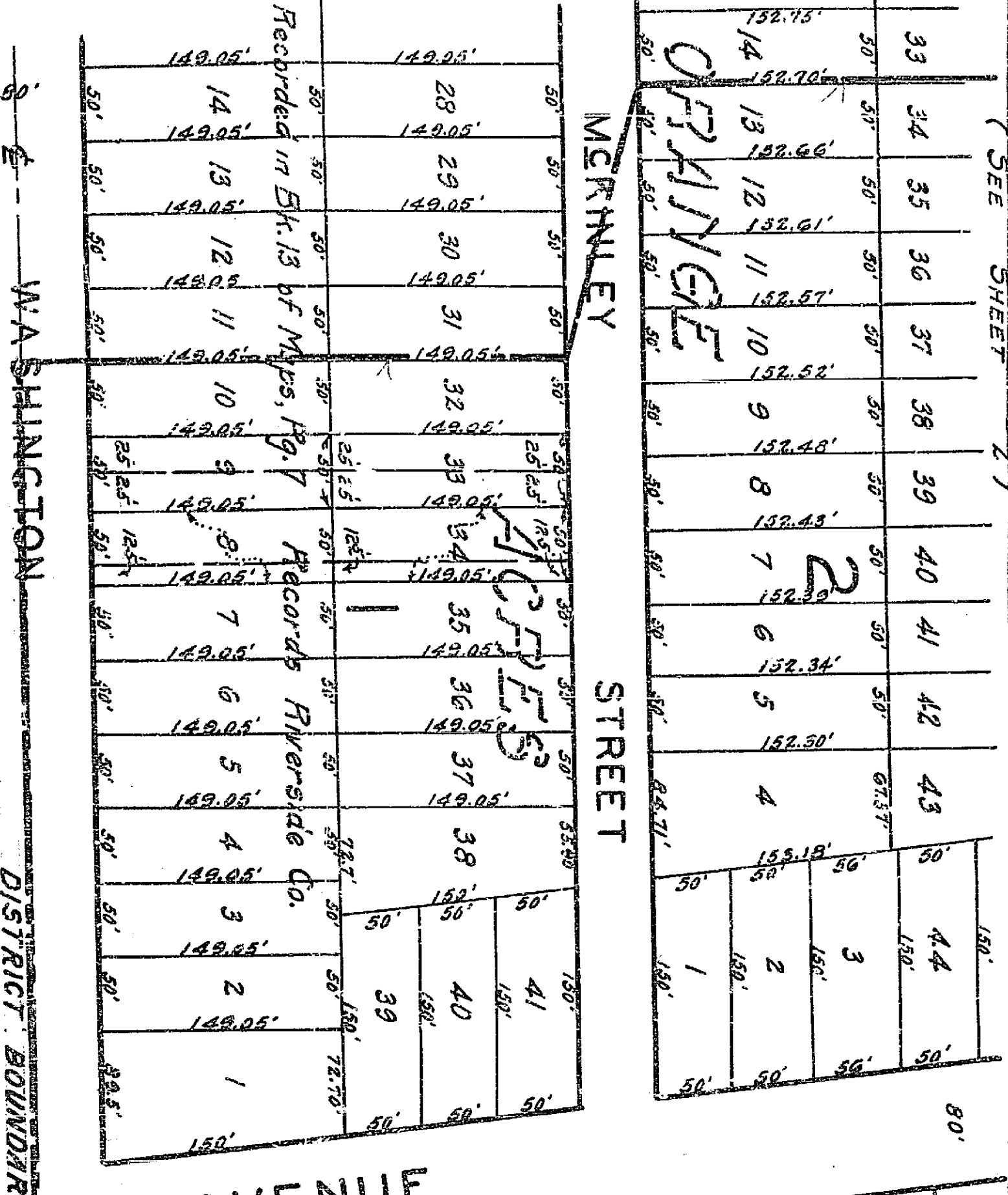
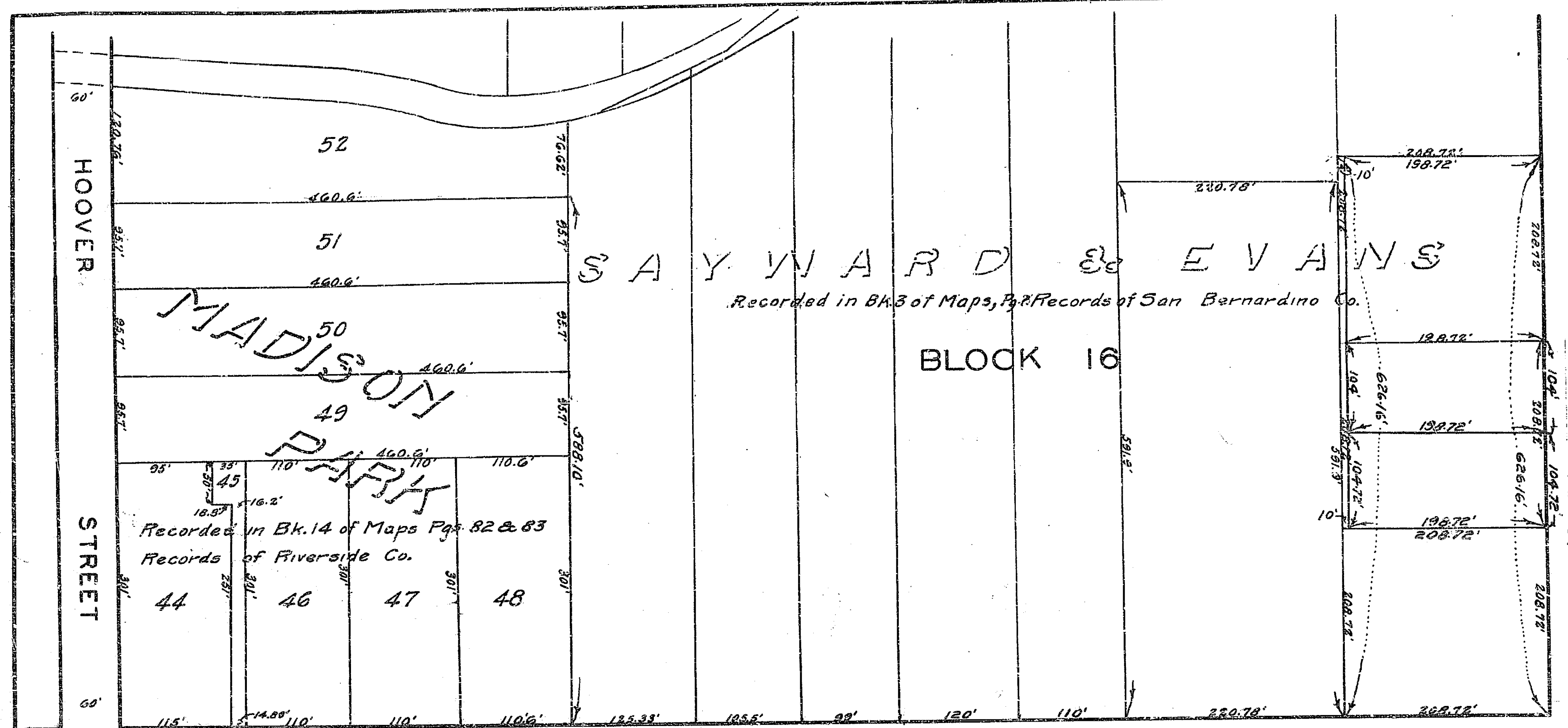

PLANS, PROFILES AND MAPS NO. 945
SHEET NO. 3 OF 18 SHEETS

SHEET 3 OF 3 SHEETS

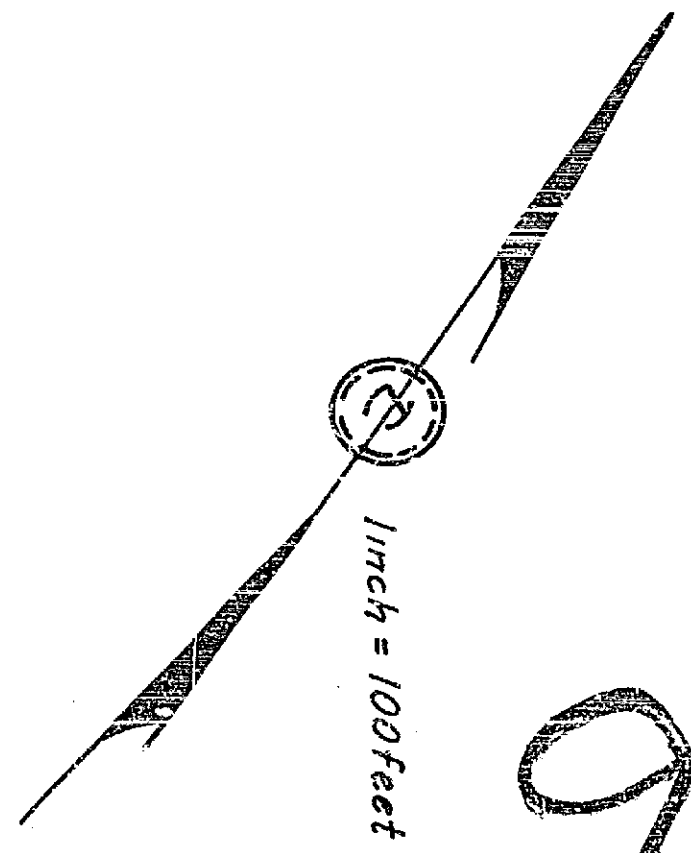

945