

MISSING

MAP SHOWING THE EXTENT OF THE TERRITORY TO BE INCLUDED IN THE DISTRICT TO BE ASSESSED FOR THE STORM DRAIN IMPROVEMENT IN SOUTH BROCKTON AVENUE NELSON STREET & NEW MAGNOLIA AVENUE DESCRIBED IN RESOLUTION OF INTENTION NO. _____ NEW SERIES OF COUNCIL OF THE CITY OF RIVERSIDE.

Scale 1"=100'

DISTRICT BOUNDARY SHOWN THUS: _____

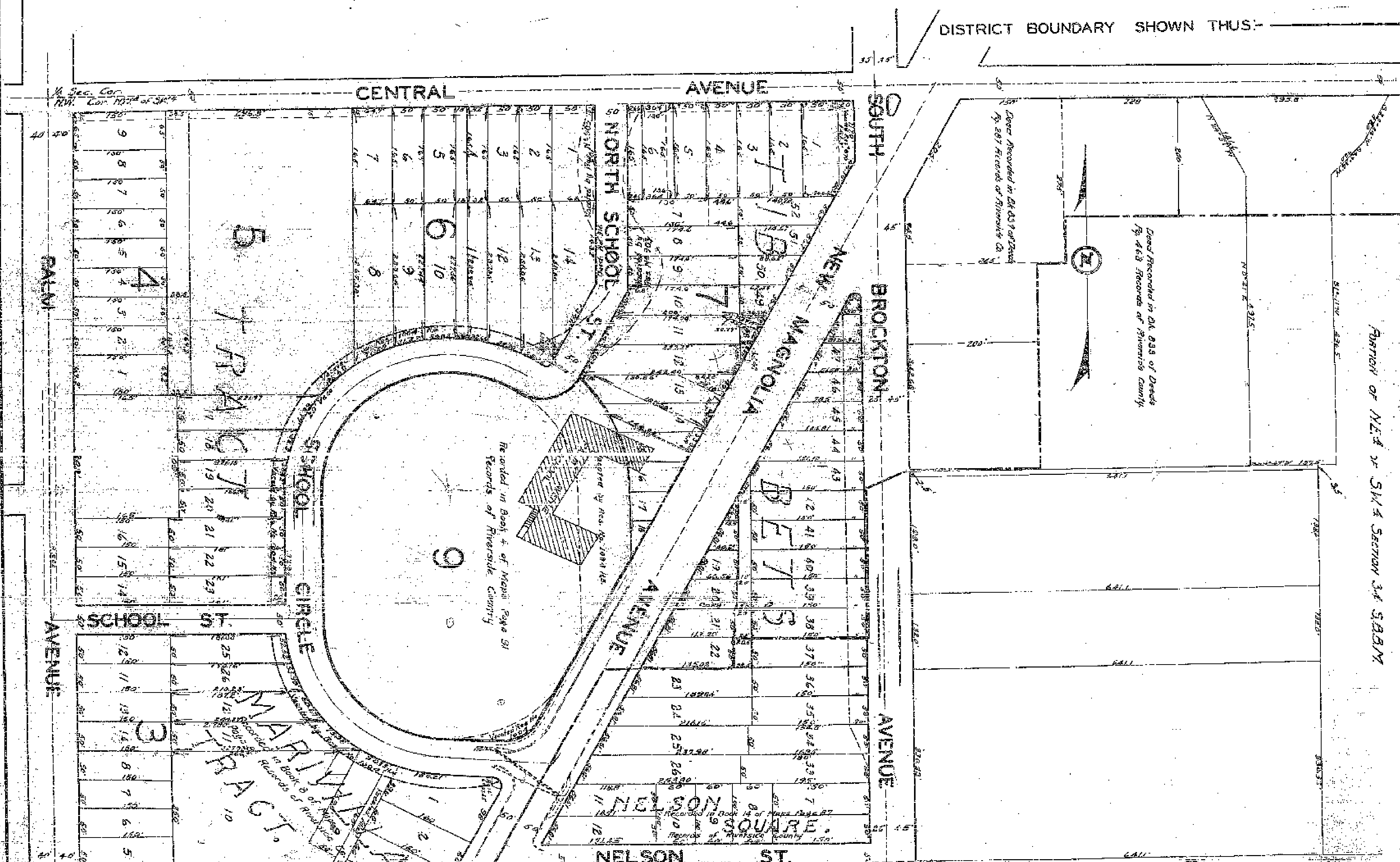

PLAN NO 934
SHEET 2 OF 8 SHEETS

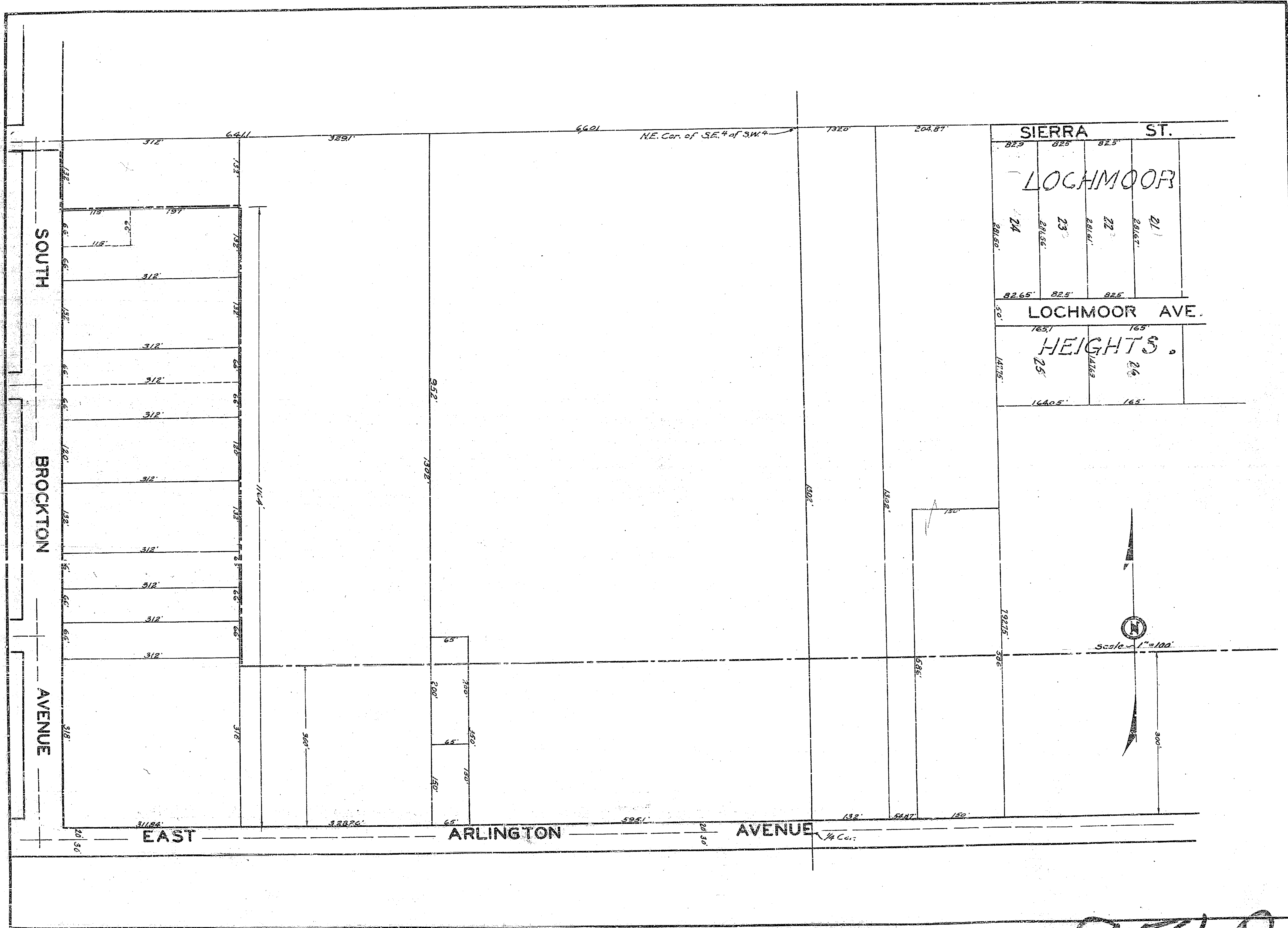

PLAN NO. 954
SHEET 3 OF 8 SHEETS

954

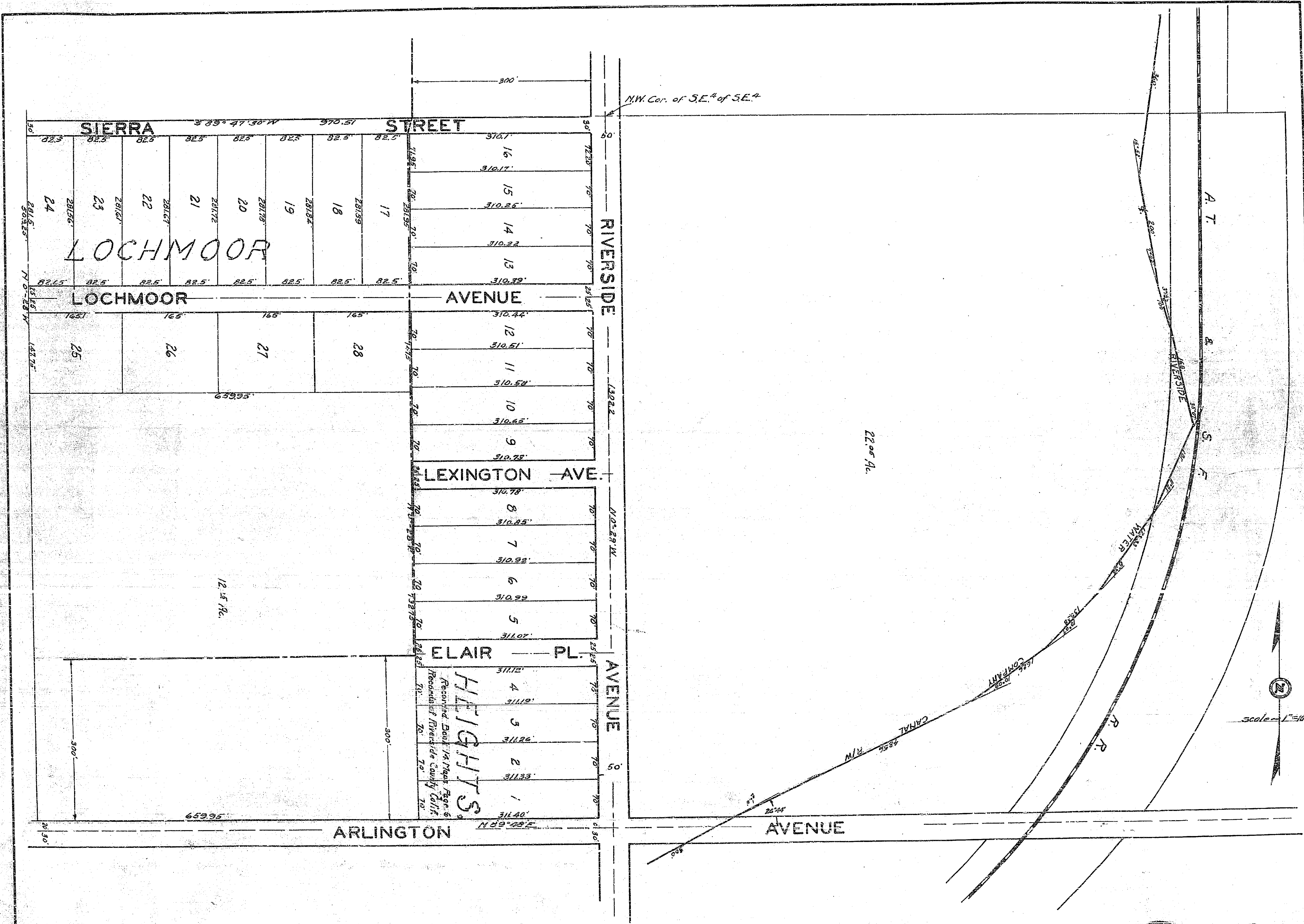

PLAN NO. 954
 SHEET 4 OF 8 SHEETS

65395
 65395
 65395

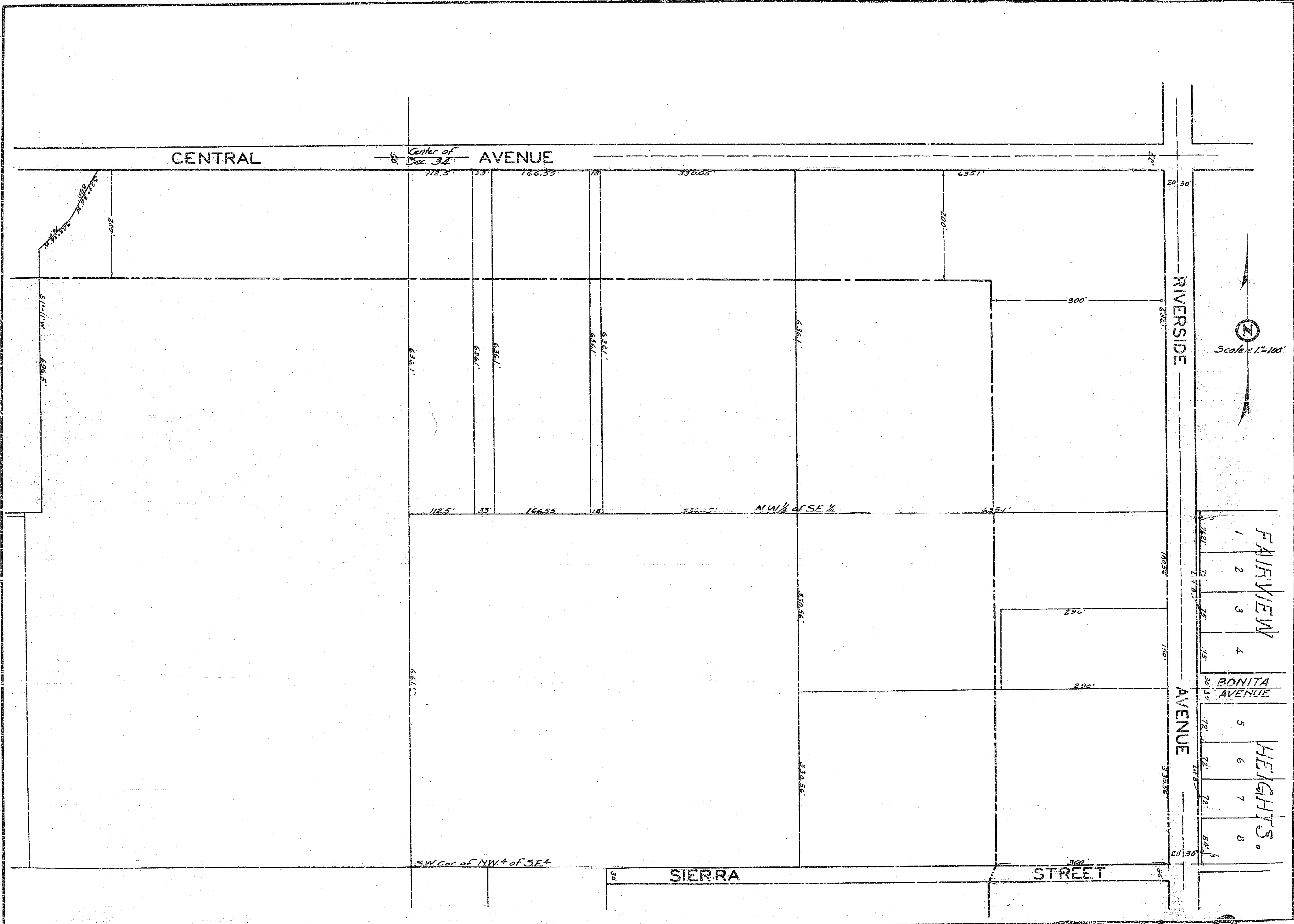

CENTRAL AVENUE

RIVERSIDE AVENUE

Scale 1"=100'

1	FAIRVIEW
2	
3	
4	
BONITA AVENUE	
5	HEIGHTS
6	
7	
8	

SIERRA STREET

STREET

PLAN NO 954
SHEETS 5 OF 8 SHEETS

954A

MISSING

MISSING

MISSING