

BROCKTON AVE. RETAINING WALL BETWEEN ALTA VISTA DR. AND TEQUESQUITE AVE.

ENGINEERING DEPT. — CITY OF RIVERSIDE.

JANUARY 1933.

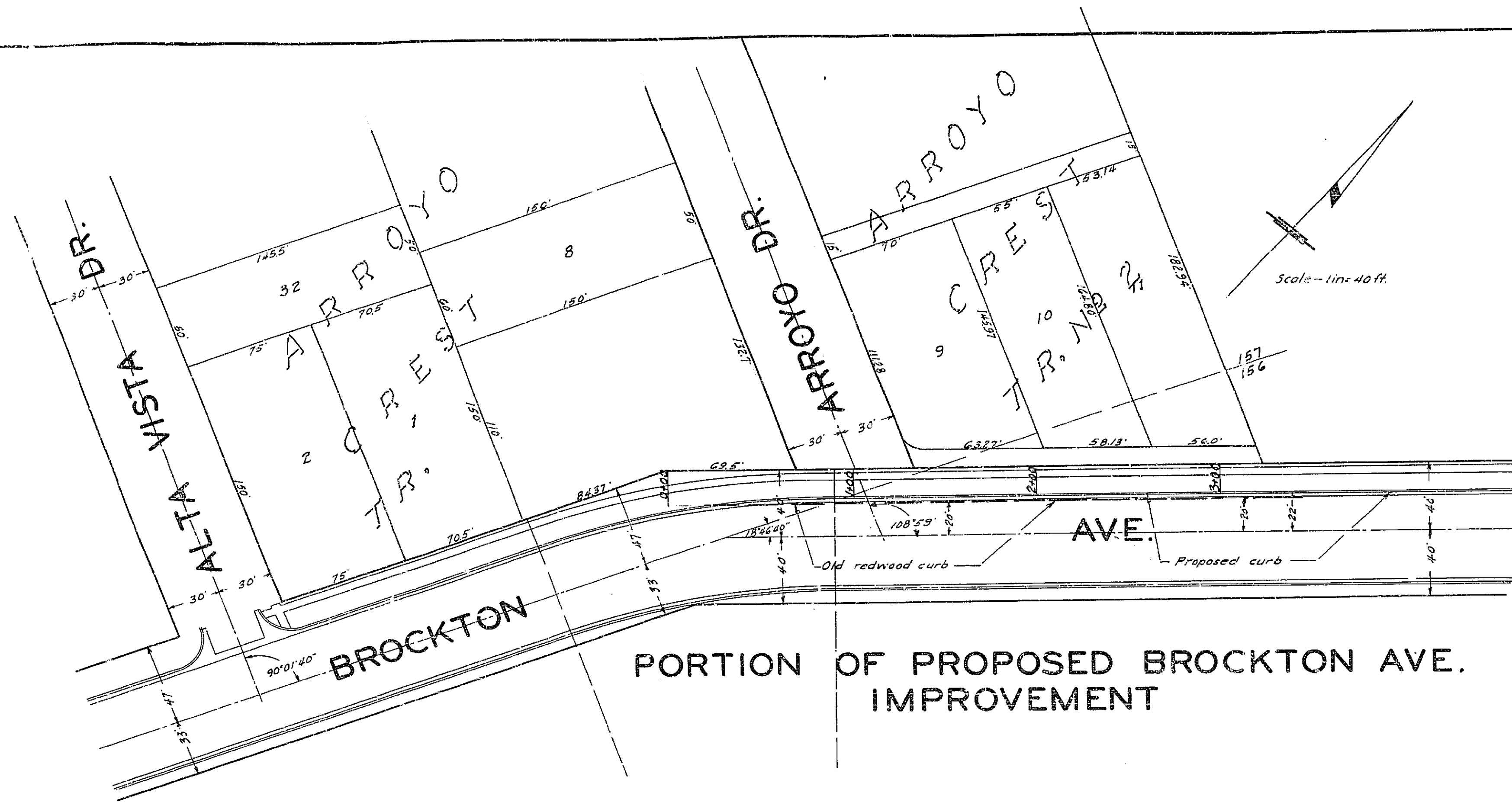

PORTION OF PROPOSED BROCKTON AVE. IMPROVEMENT

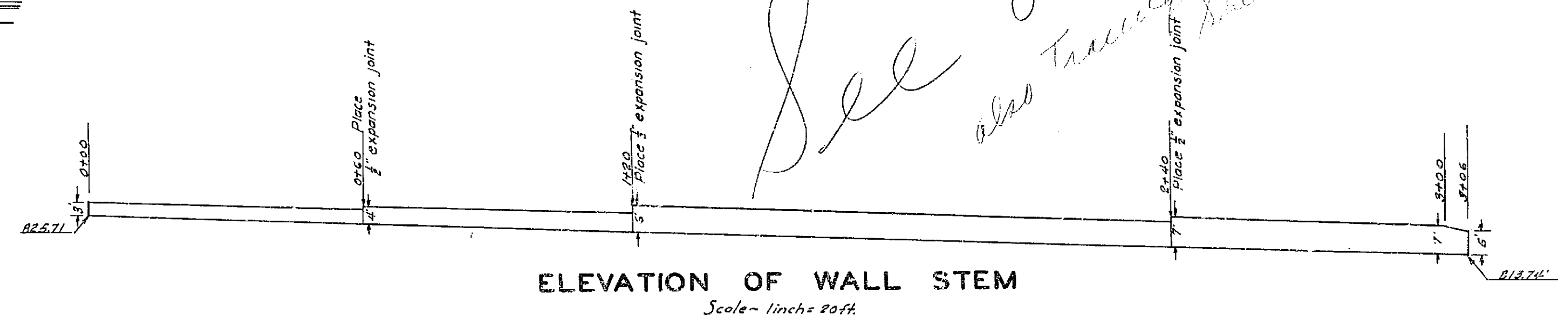

ELEVATION OF WALL STEM

See other tracing also tracing #11037 sheet 5

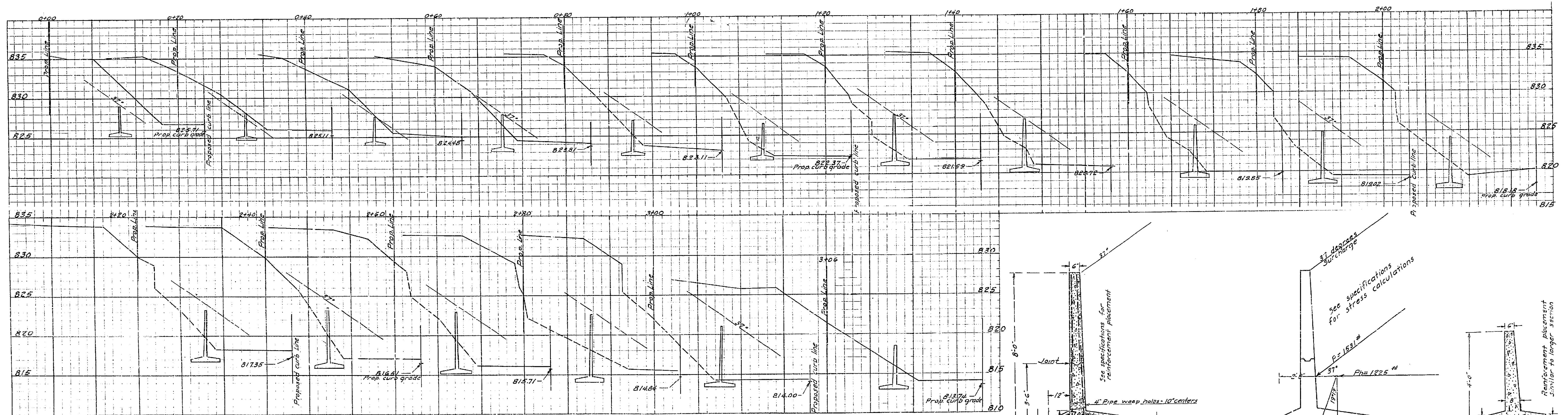

CROSS-SECTIONS
Scale — 1 in. = 5 ft

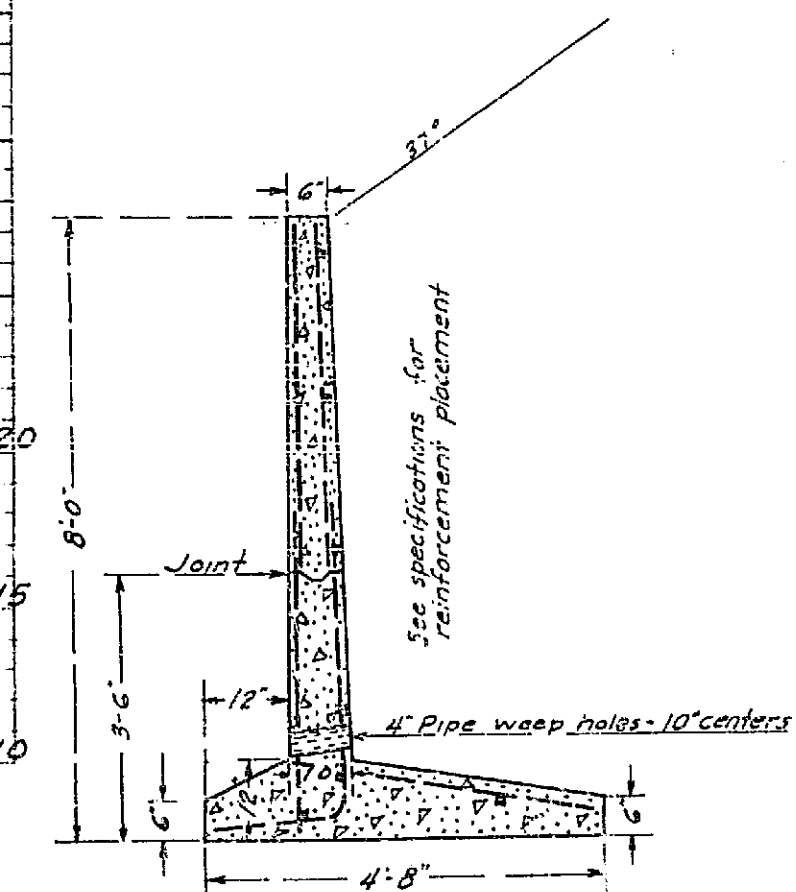

7 & 8 FT. WALL SECTION
Scale — 1/2 in. = 1 ft.

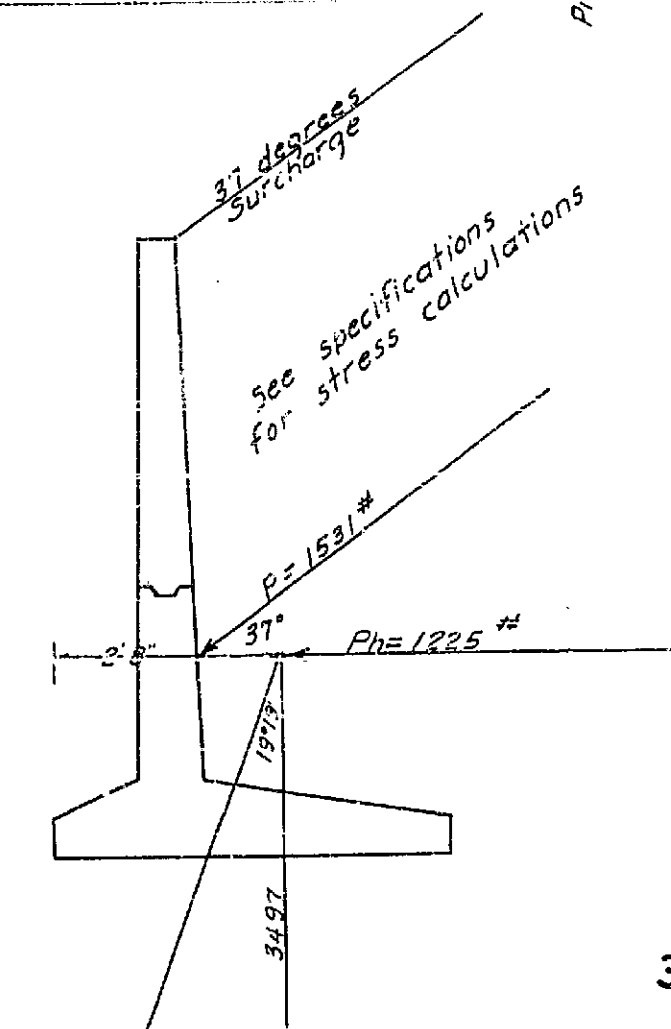

3 & 4 FT. WALL SECTION
Scale — 1/2 in. = 1 ft.

962A

BROCKTON AVE. RETAINING WALL BETWEEN ALTA VISTA DR. AND TEQUESQUITE AVE.

ENGINEERING DEPT.—CITY OF RIVERSIDE

JAN. 1933

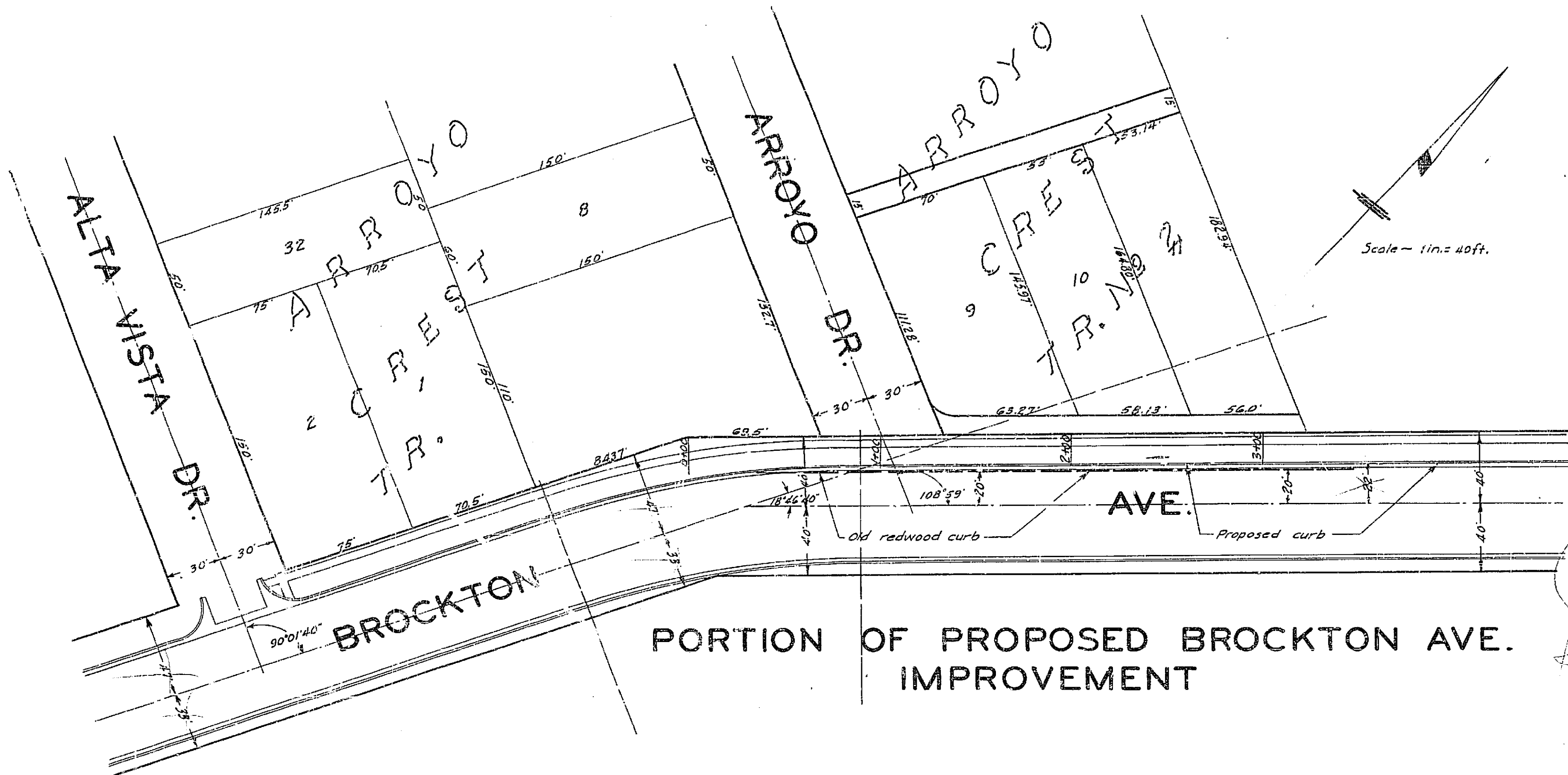

PORTION OF PROPOSED BROCKTON AVE.
IMPROVEMENT

See Tracing #1037 Sheet 5

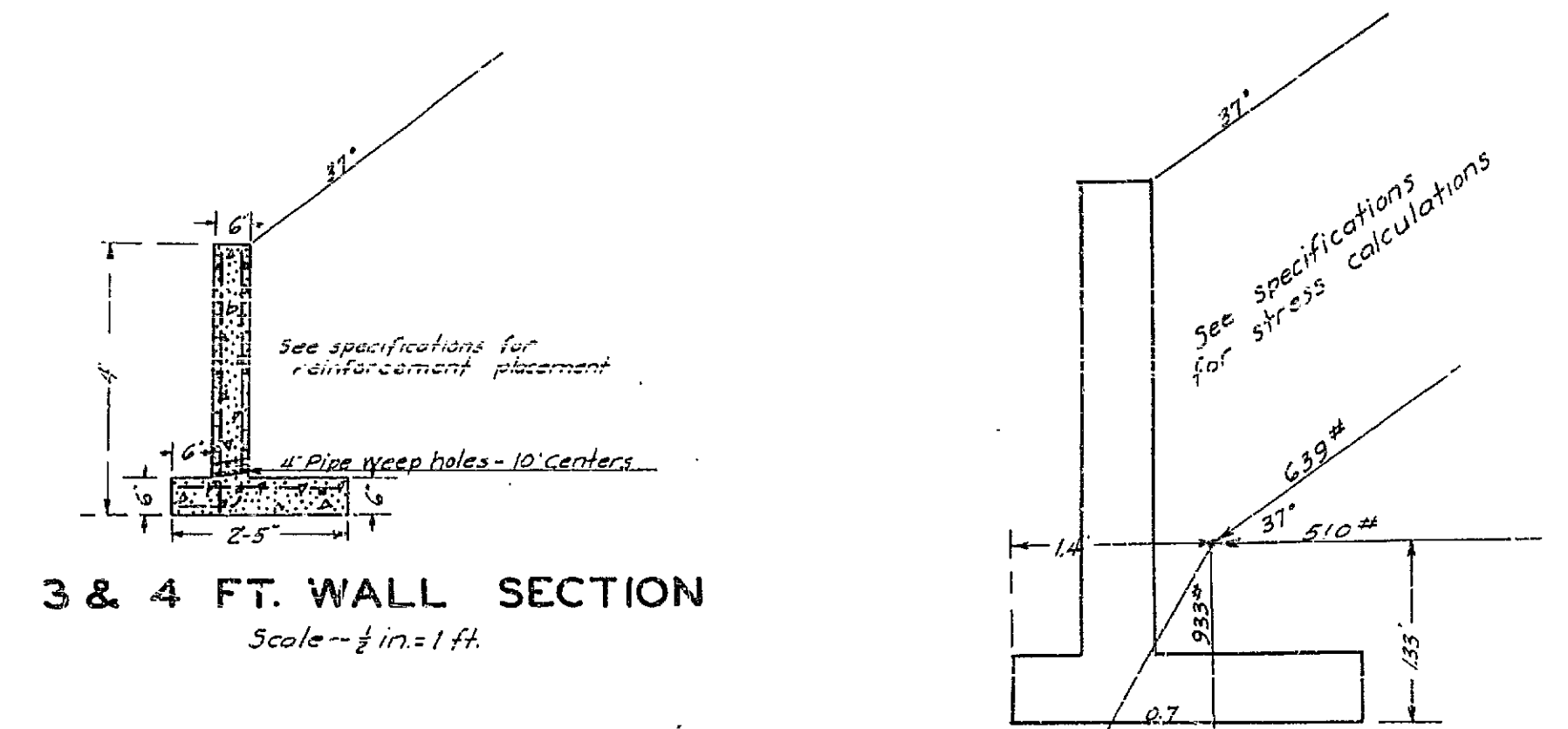
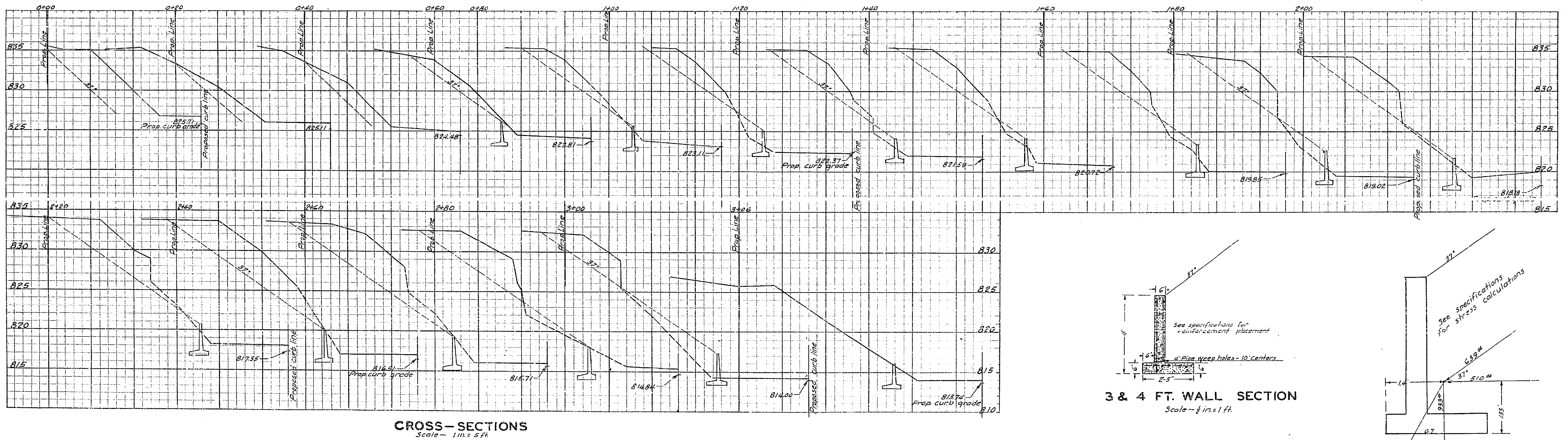
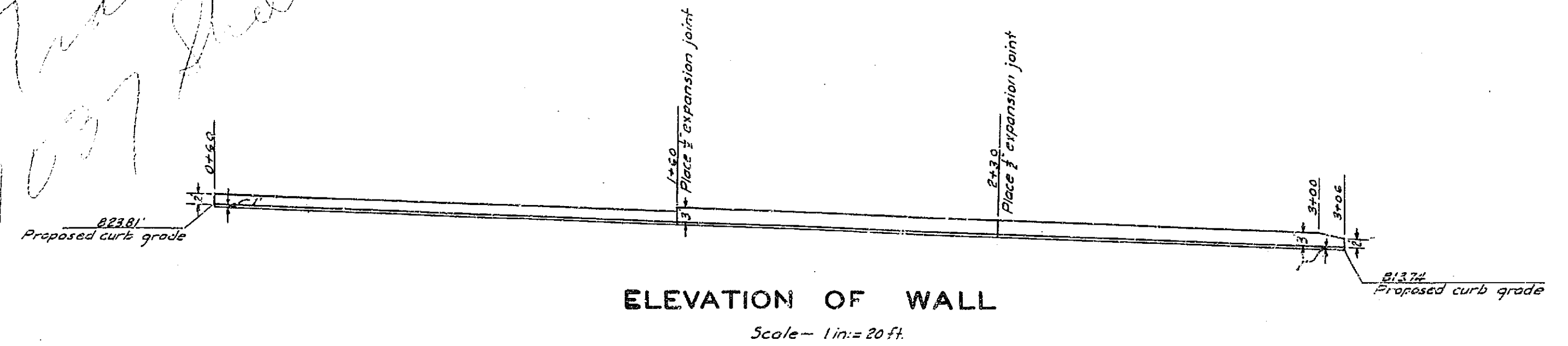

962A