

PROPERTY OF
CITY OF RIVERSIDE
CITY ENGINEERING DEPT.

PROPERTY OF
CITY OF RIVERSIDE
CITY ENGINEERING DEPT.

Received From City
Engineers Office

Bench Mark Spike
in Power Pole
EL. 769.43

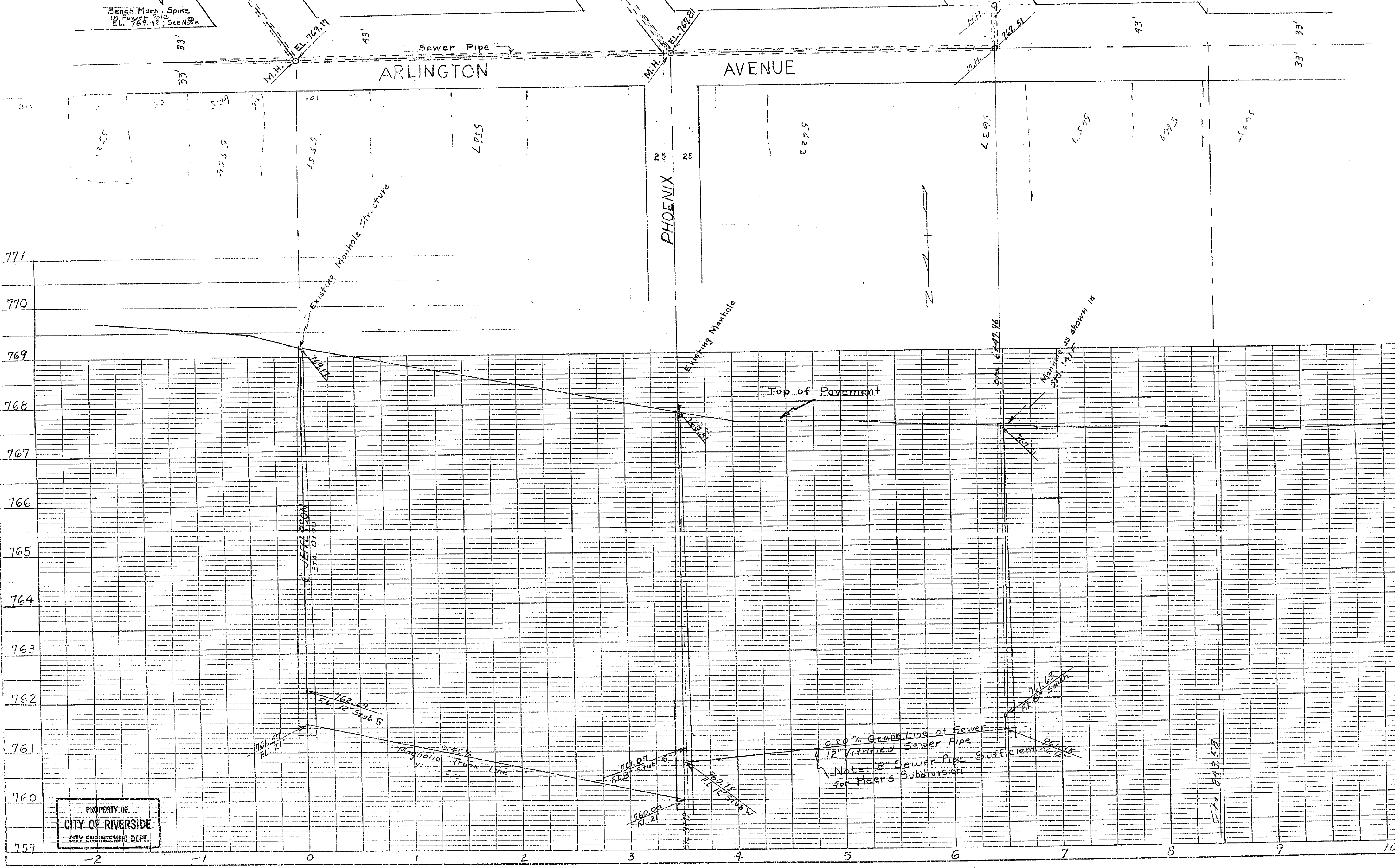

All Elevations for Flow Line of Sewer
are Based on City Bench Mark #1, 769.4
Spike in Power Pole at Jefferson & Arlington

0.20% Grade Line of Sewer
12" Vitrified Sewer Pipe
Note: 3" Sewer Pipe Sufficient
for HERS Subdivision

963A

PROPERTY OF
CITY OF RIVERSIDE
CITY ENGINEERING DEPT.

PROPERTY OF
CITY OF RIVERSIDE
CITY ENGINEERING DEPT.

Vertical text on the left margin containing project details and checkmarks.

2) Bars # 1 to 21

PROPERTY OF
CITY OF RIVERSIDE
CITY ENGINEERING DEPT.

SHEET No. 2 of 4

PROPERTY OF
CITY OF RIVERSIDE
CITY ENGINEERING DEPT.

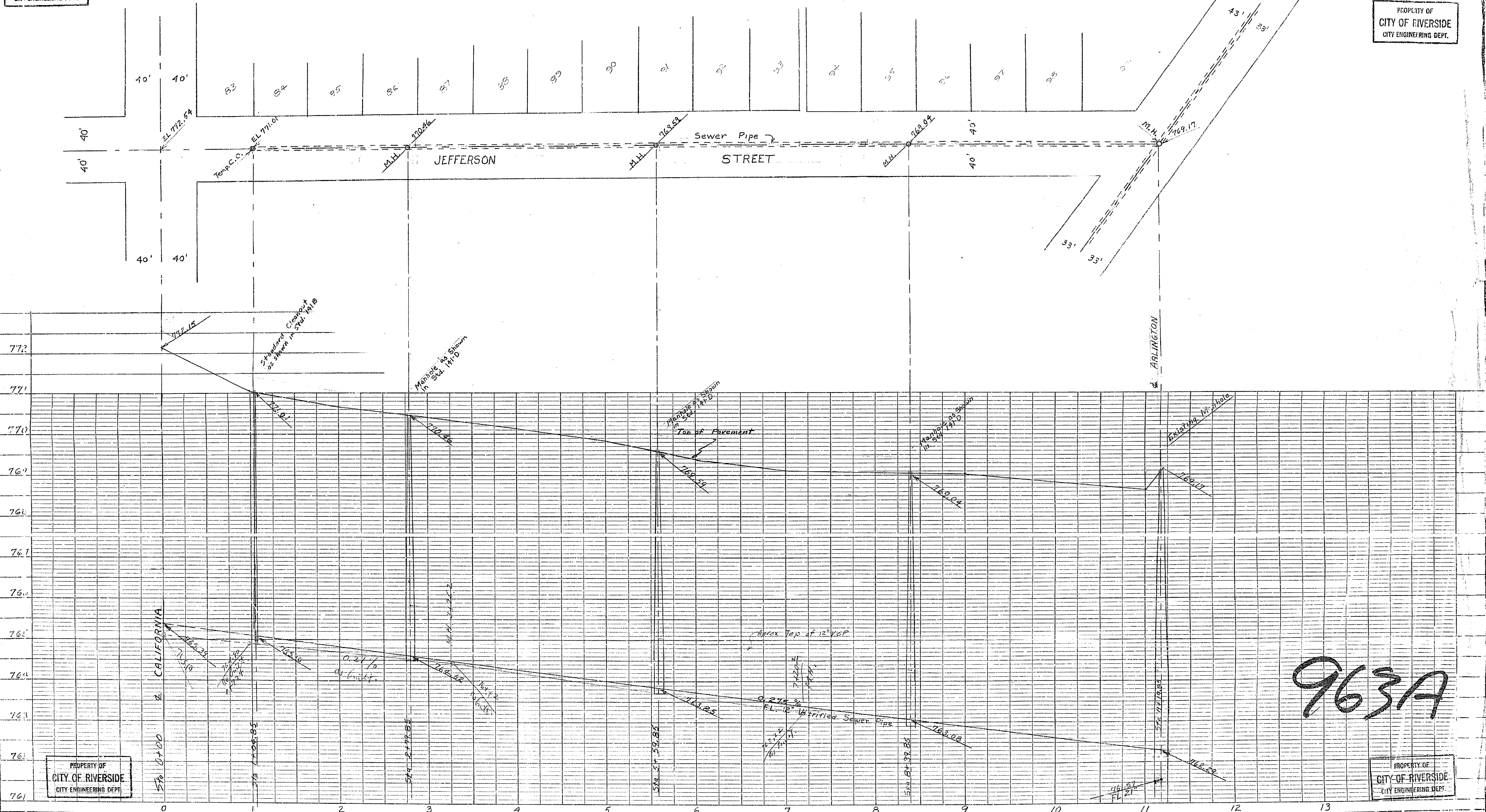

ST. 0+00
E. CALIFORNIA

E. ARLINGTON

963A

PLATE 1 - PLAN - PROFILE O. P. R. & R. E. STANDARD
KEUFFEL & ESSER CO., NEW YORK.

K & E CO. NO. 345-1 402 666 666 43774

PROPERTY OF
CITY OF RIVERSIDE
CITY ENGINEERING DEPT.

PROPERTY OF
CITY OF RIVERSIDE
CITY ENGINEERING DEPT.

PROPERTY OF
CITY OF RIVERSIDE
CITY ENGINEERING DEPT.

SHEET No. 344

PROPERTY OF
CITY OF RIVERSIDE
CITY ENGINEERING DEPT.

West Side

East Side

VIA SAN LUIS

PHOENIX

See Note on Sheet 1

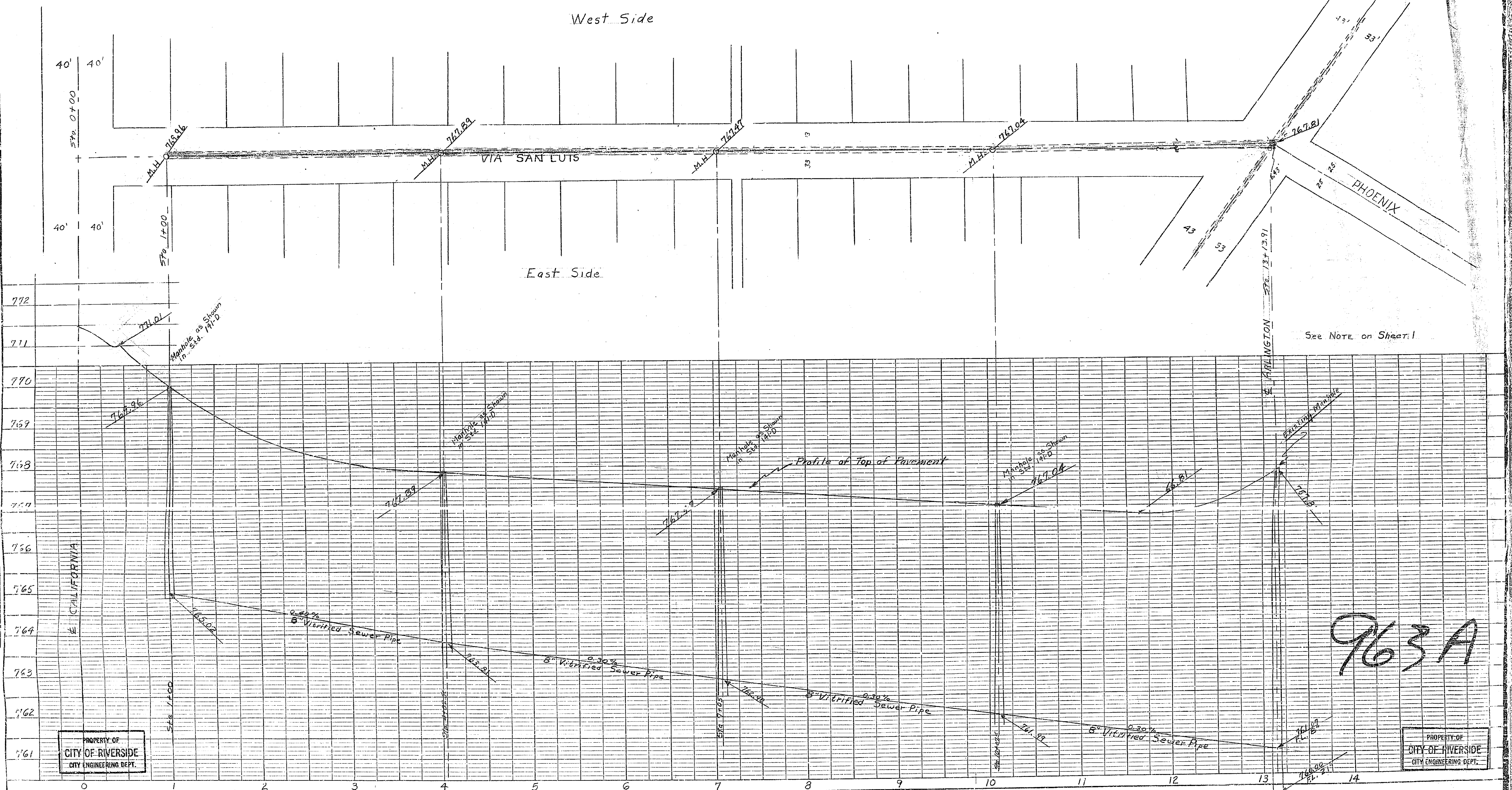

NOTE BOOK ALIGNMENT CHECKED.
BY: [Signature]
DATE: [Date]

NOTE BOOK CLASS CHECKED.
BY: [Signature]
DATE: [Date]

PROPERTY OF
CITY OF RIVERSIDE
CITY ENGINEERING DEPT.

PROPERTY OF
CITY OF RIVERSIDE
CITY ENGINEERING DEPT.

PLATE 1 - PLAN - PROFILE O. P. R. & R. E. STANDARD
KUFFEL & ESSER CO., NEW YORK.

K & E CO. NO. 345-1 MADE IN U.S.A. 1977-81

963A

PROPERTY OF
CITY OF RIVERSIDE
CITY ENGINEERING DEPT.

SHEET No. 4

PROPERTY OF
CITY OF RIVERSIDE
CITY ENGINEERING DEPT.

West Side

VIA SAN JOSE

East Side

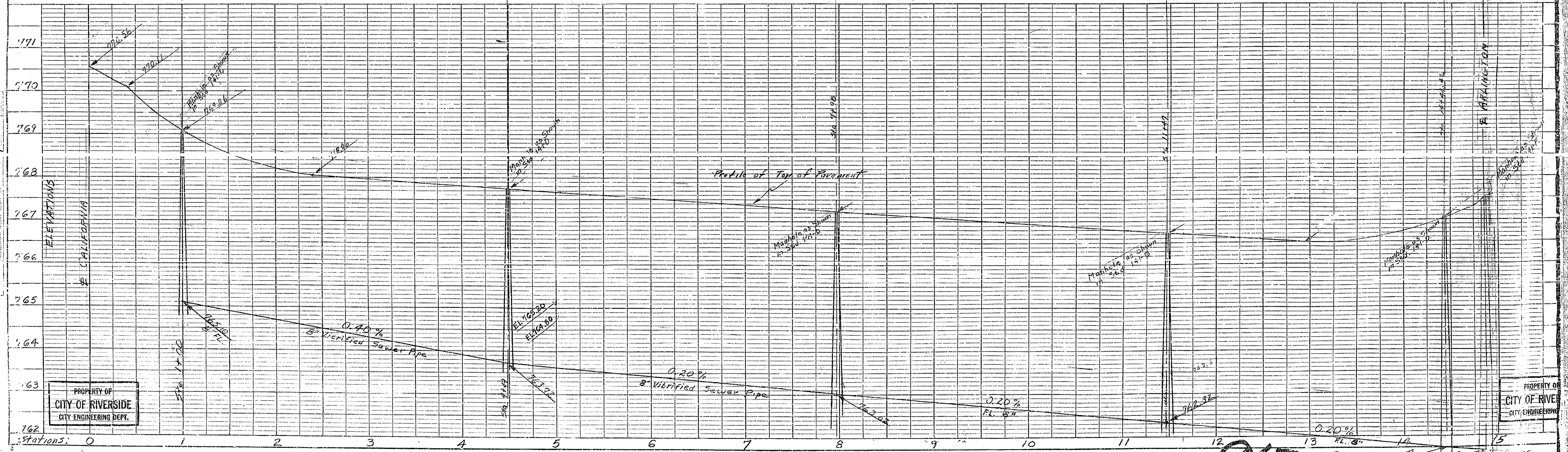
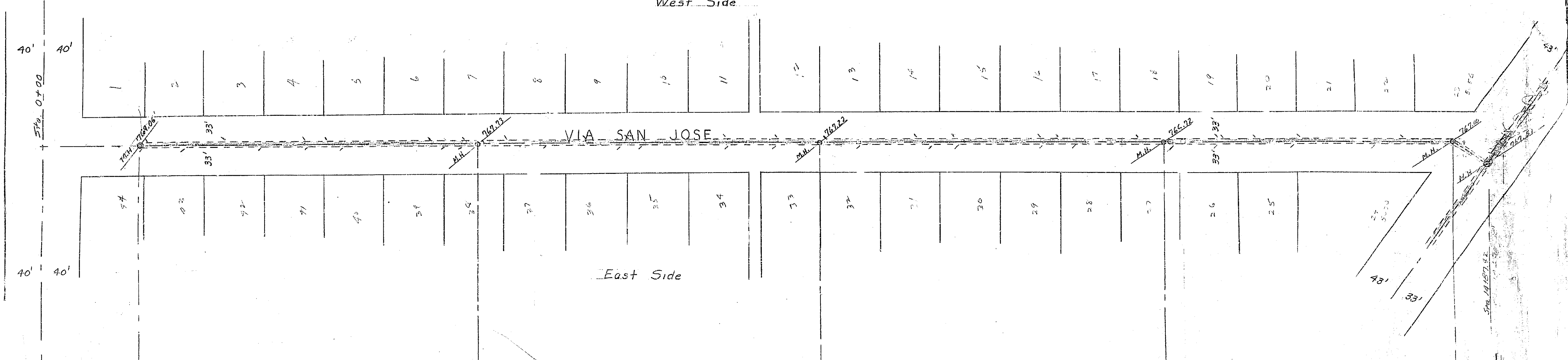

PROPERTY OF
CITY OF RIVERSIDE
CITY ENGINEERING DEPT.

PROPERTY OF
CITY OF RIVERSIDE
CITY ENGINEERING DEPT.

PLATE 1 - PLAN - PROFILE O. P. & R. E. STANDARD
KEMPPEL & ESSER CO., NEW YORK.

K & E CO. No. 345-1 MADE IN U.S.A. 12710-1

963A