

DATE _____
 PLAN SURVIVED _____
 FLAILED _____
 NOTE BOOK _____
 ALIGNMENT CHECKED _____
 BY _____
 NO. _____

DATE _____
 PROFILE _____
 NOTE BOOK _____
 GRADES CHECKED _____
 BY _____
 STRUCTURE NOTATION (D/C/O) _____
 NO. _____

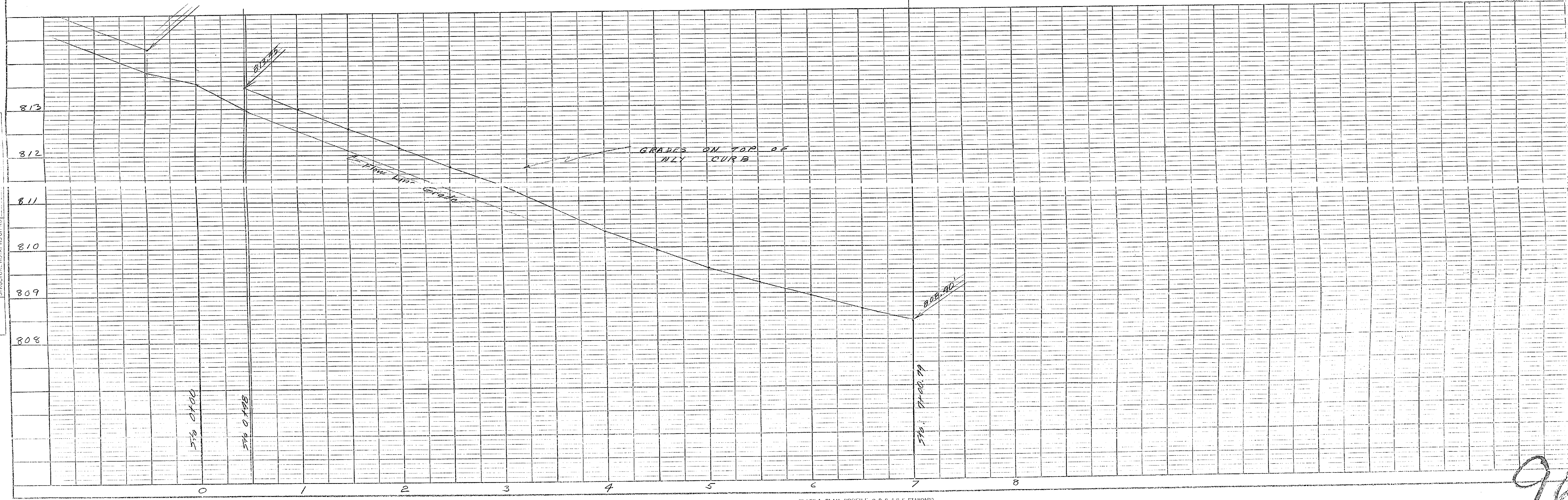
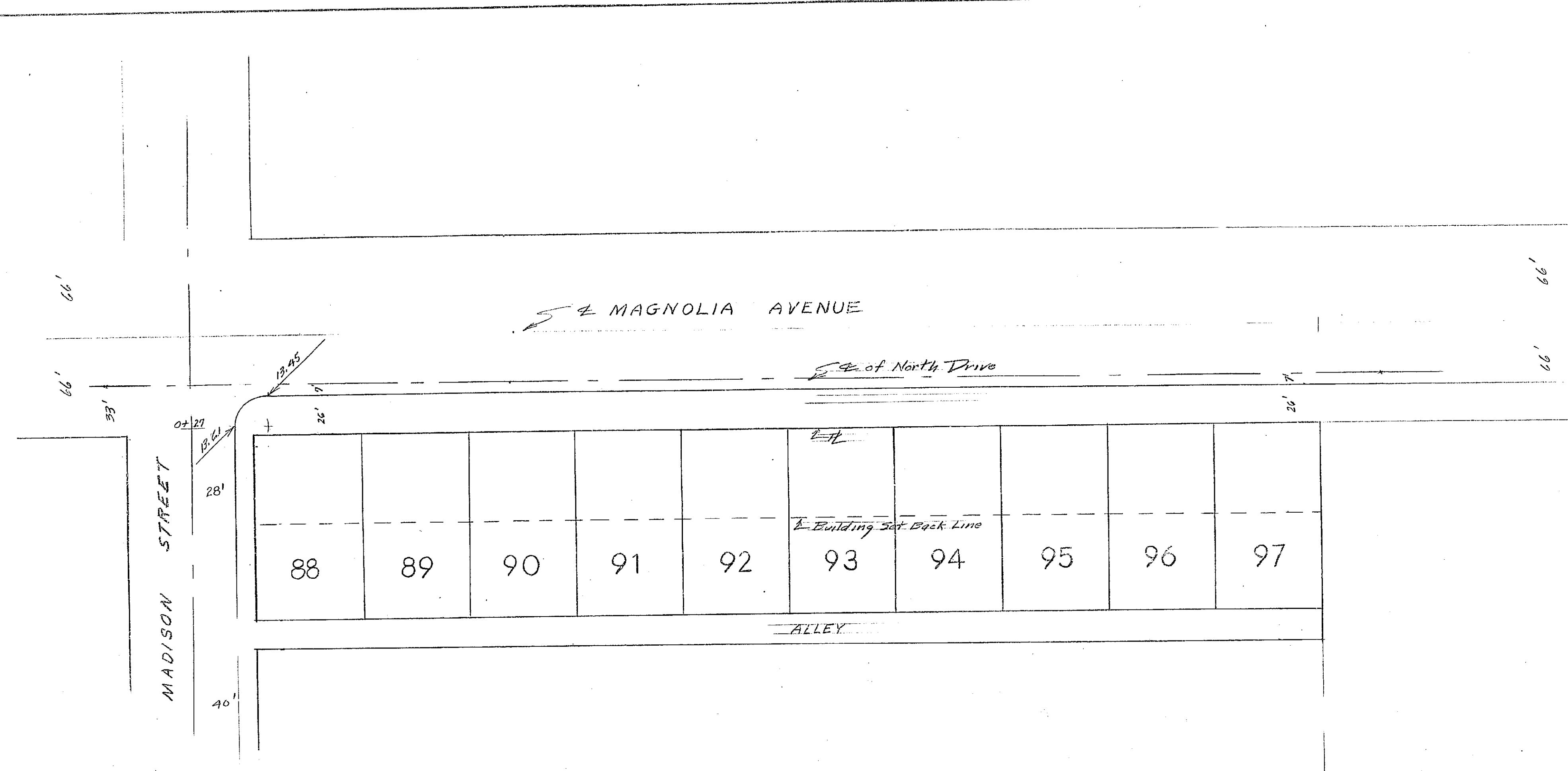

Actual Elevation
 BM = 815.40, Sp...
 111 South Camb...
 50' ± East of...
 N2 96

RIVERSIDE ENGINEERING
 RIVERSIDE, CA

FOR HEERS SUB...
 Plan of Profile
 DRAWN BY J. CHECKE
 DATE Sept 14, 1951
 J. Spring... CIVIL & ST...
 SHEET

96

PROPERTY OF
CITY OF RIVERSIDE
CITY ENGINEERING DEPT.

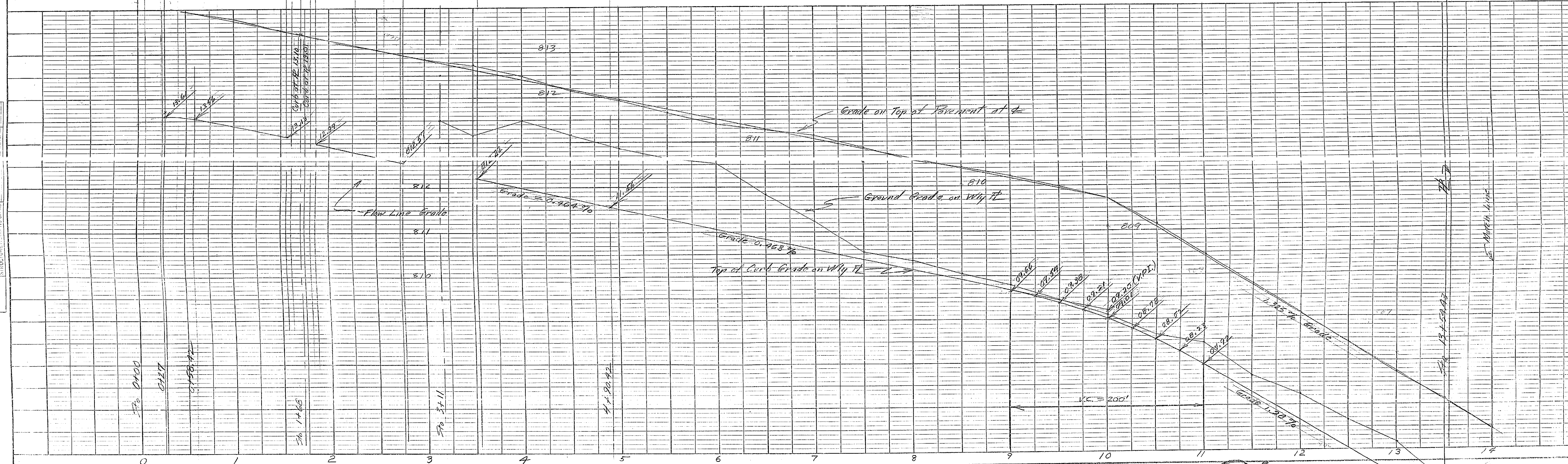
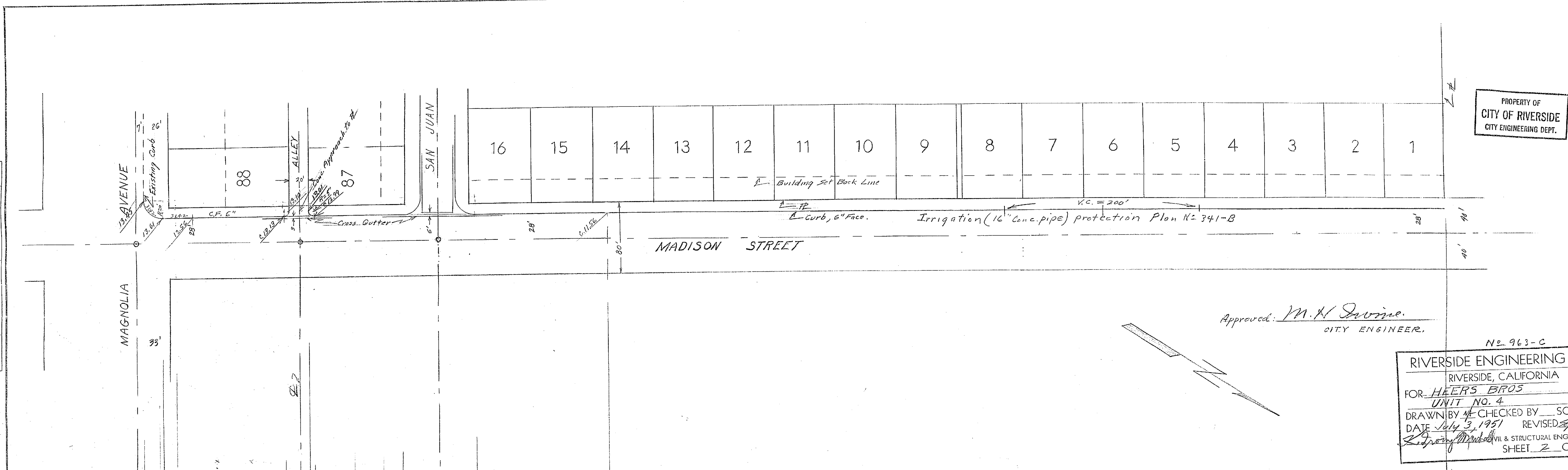
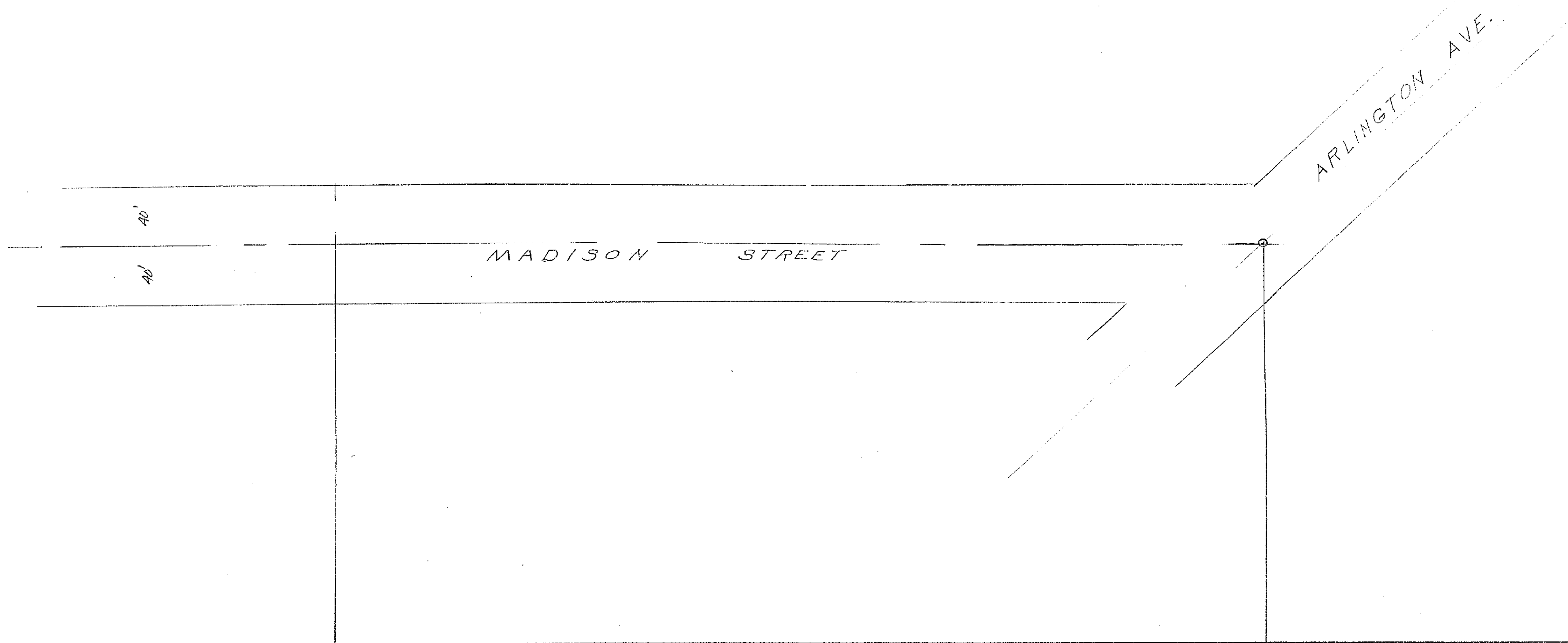

PLATE 1 - PLAN - PROFILE O.P.R. & R.E. STANDARD
KEUFFEL & ESSER CO., NEW YORK.

963 C

NOTE BOOK
NO.

PLATED
NOTE BOOK
NO.



N=963-C
RIVERSIDE ENGINEERING CO.
RIVERSIDE, CALIFORNIA
FOR HEERS SUBDIVISION "4"
PROFILE OF STREETS
DRAWN BY _____ CHECKED BY _____ SCALE _____
DATE JULY 1951 REVISED Sept 19, 1951
K. J. [Signature] CIVIL & STRUCTURAL ENGINEER #1126
SHEET 3 OF 9

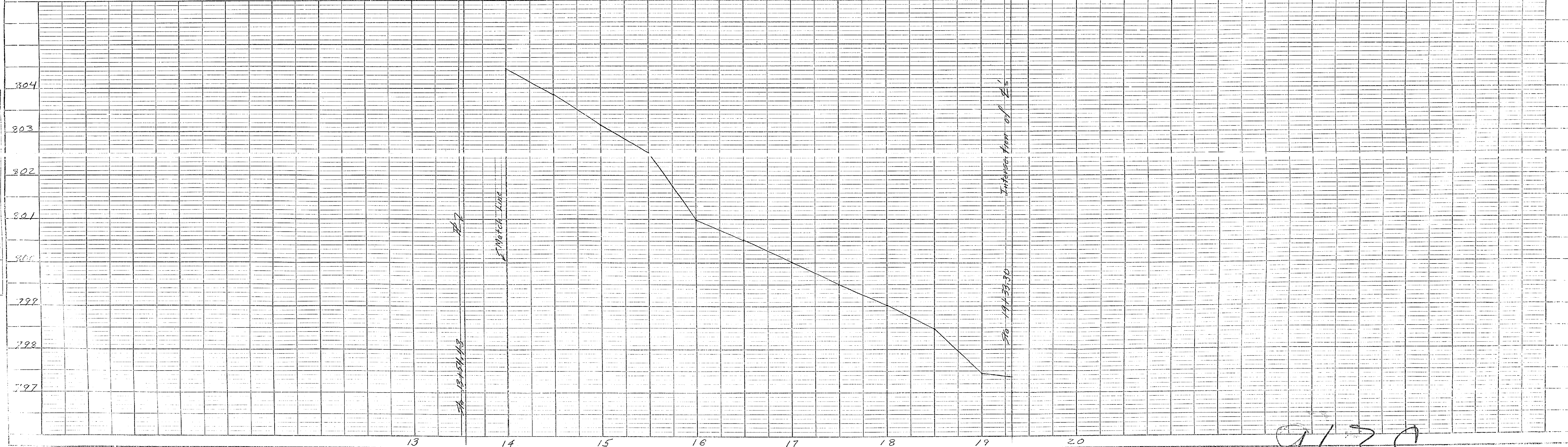
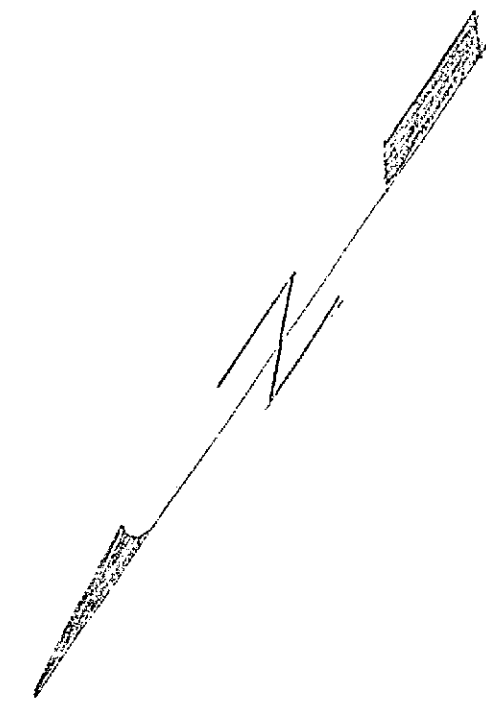
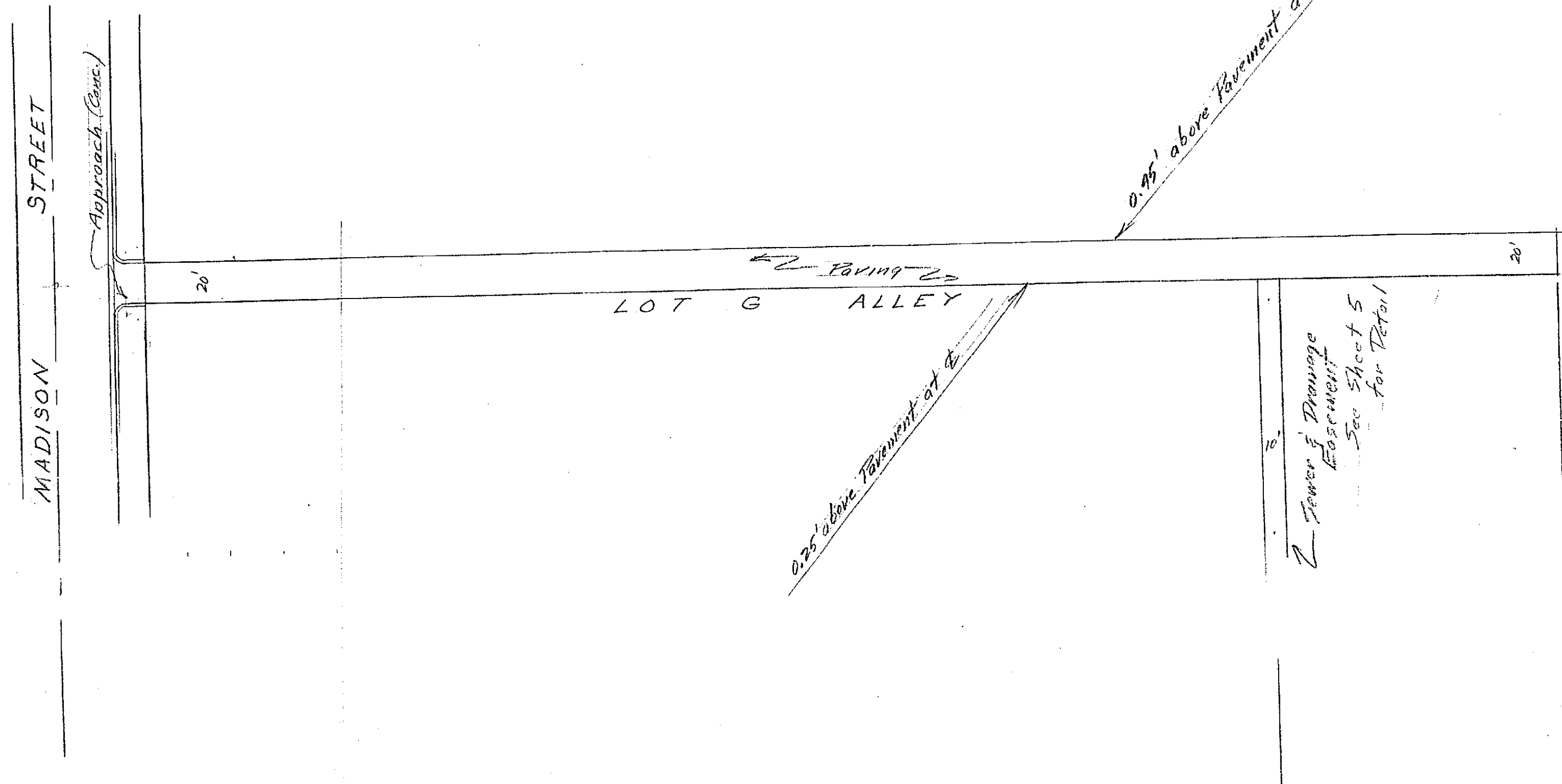

PLATE 1 - PLAN - PROFILE - D.P.R. & R.E. STANDARD
REUFFEL & ESSER CO., NEW YORK.

K & E Co. No 345-1 MADE IN U.S.A.

963C

PROPERTY OF
CITY OF RIVERSIDE
CITY ENGINEERING DEPT.



Approved: M.H. Irvine
CITY ENGINEER.

N: 963-C
RIVERSIDE ENGINEERING CO.
RIVERSIDE, CALIFORNIA
FOR HEERS SUBD. # 4
PLAN & PROFILE OF STREET
DRAWN BY _____ CHECKED BY _____ SCALE _____
DATE June 1951 REVISED Sept 10, 1951
CIVIL & STRUCTURAL ENGINEER #1122
SHEET 4 OF 9

TERMS
NO. _____
DATE _____
BY _____
CHECKED BY _____
DATE _____

PROFILE
NO. _____
DATE _____
BY _____
CHECKED BY _____
DATE _____

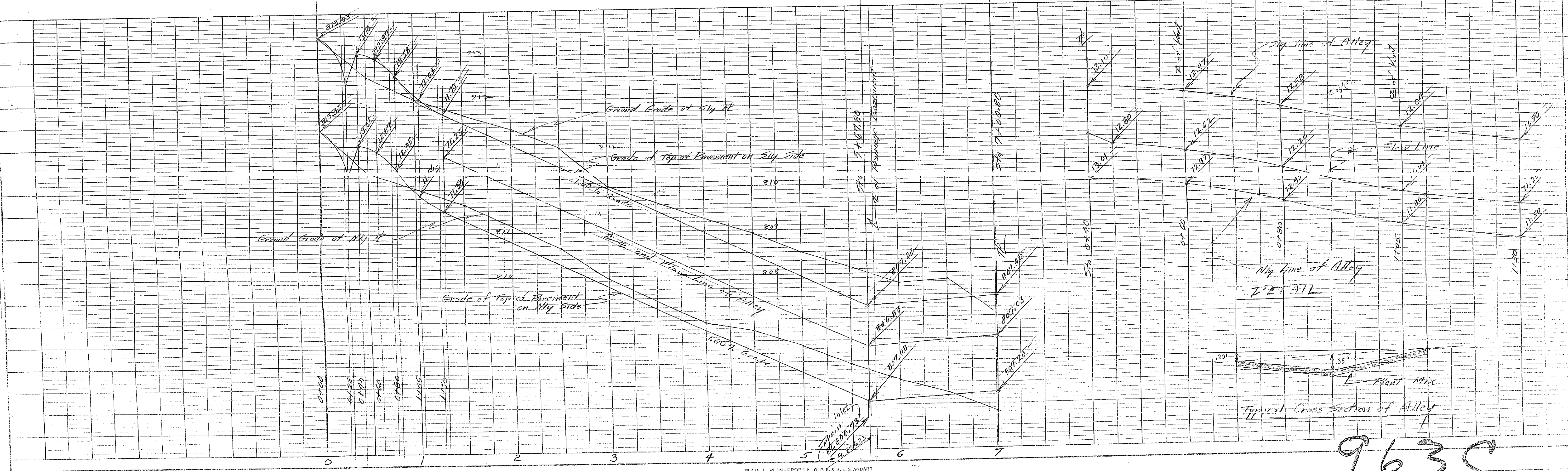
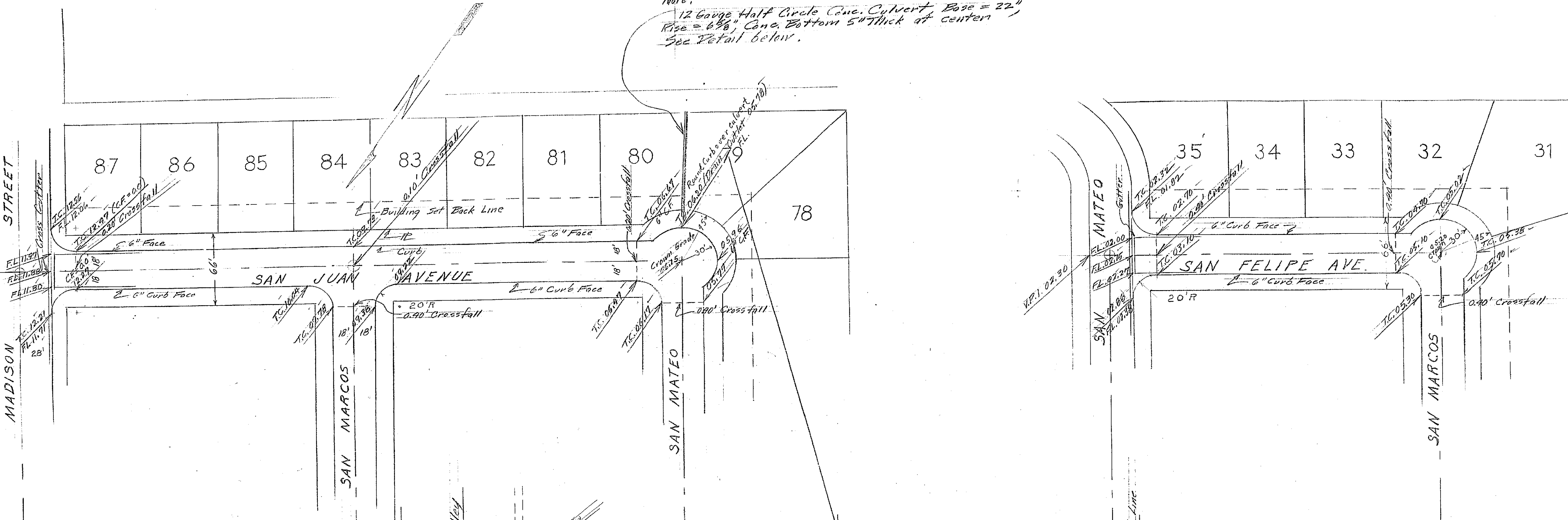

PLATE 1 - PLAN - PROFILE - O.P.E.A.R.E. STANDARD
KEUFFEL & ESSER CO., NEW YORK.

K & E Co. No. 345-1

963C

Note:
 12 Gauge Half Circle Conc. Culvert Base = 22"
 Rise = 6 3/8" Conc. Bottom 5" Thick at center
 See Detail below.



PROPERTY OF
 CITY OF RIVERSIDE
 CITY ENGINEERING DEPT.

Approved: M. N. Swinn
 CITY ENGINEER.

N-963-C
 RIVERSIDE ENGINEERING CO.
 RIVERSIDE, CALIFORNIA
 FOR HEERS Sub. # 4
 PLAN & PROFILE OF STREETS
 DRAWN BY _____ CHECKED BY M.S.C.A.E.
 DATE June 1951 REVISED July 1951
 CIVIL & STRUCTURAL ENGINEER
 SHEET 5 OF 9

Drainage Culvert Detail

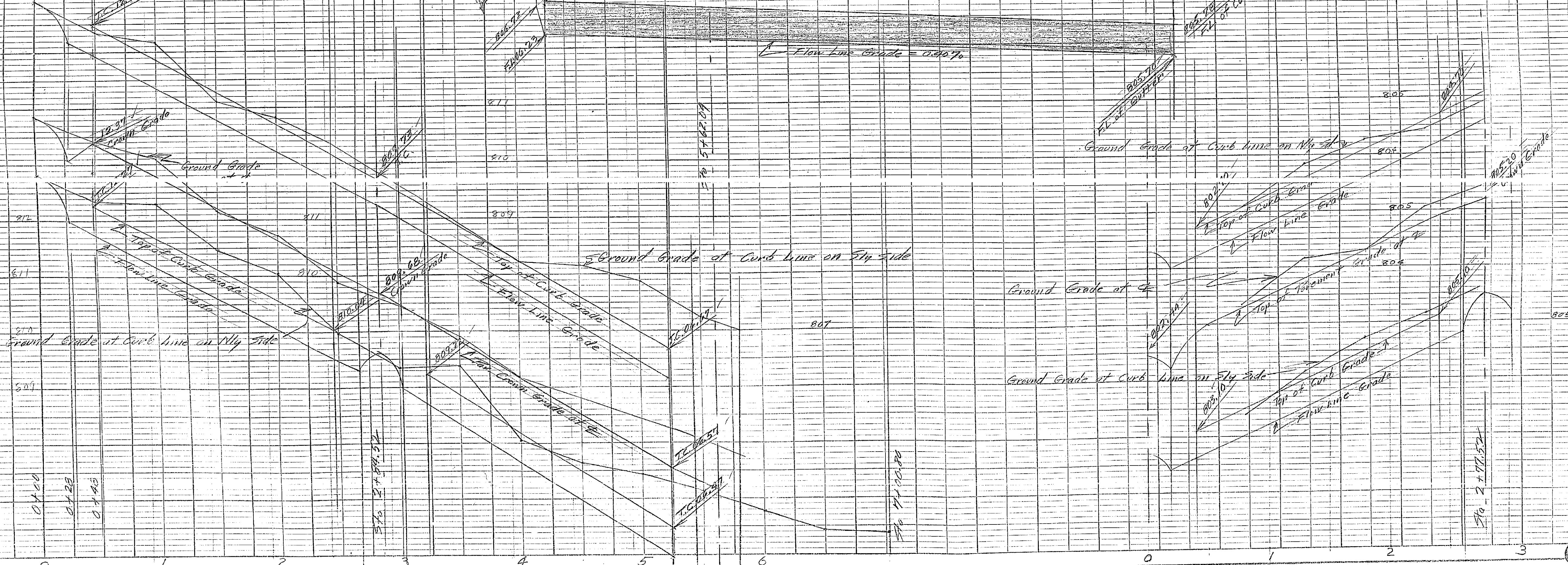

963C

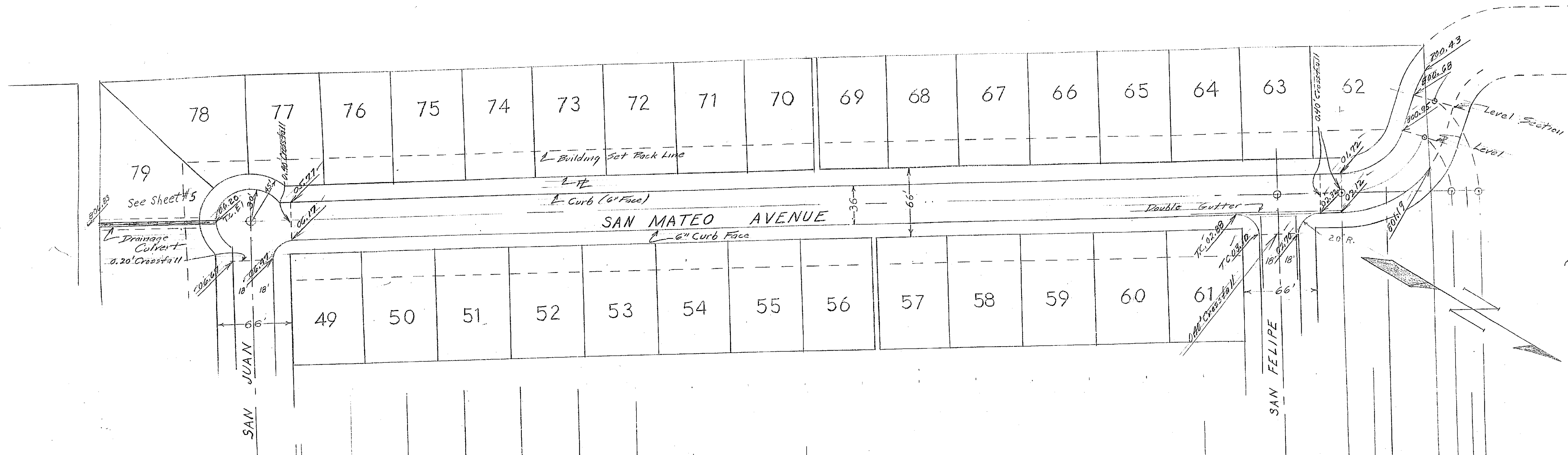

PROPERTY OF
CITY OF RIVERSIDE
CITY ENGINEERING DEPT.

Approved: M. H. Irvine
CITY ENGINEER.

N-963-C
RIVERSIDE ENGINEERING CO.
RIVERSIDE, CALIFORNIA
FOR HEERS No. 4
PLAN + PROFILE of STREET
DRAWN BY CHECKED BY SCALE
DATE June 1951 REVISED Sept 19, 1951
J. J. Mendonca & STRUCTURAL ENGINEER #1126
SHEET 6 OF 9

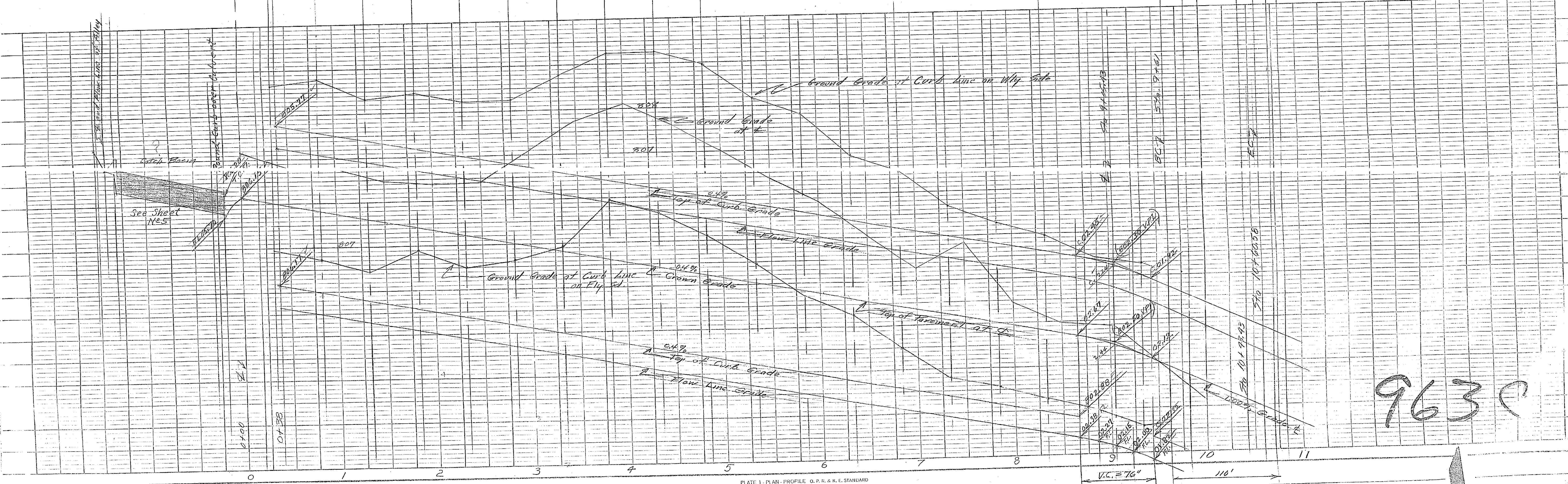

963C

PLOTTER: _____
 NOTE BOOK: _____
 NO. _____

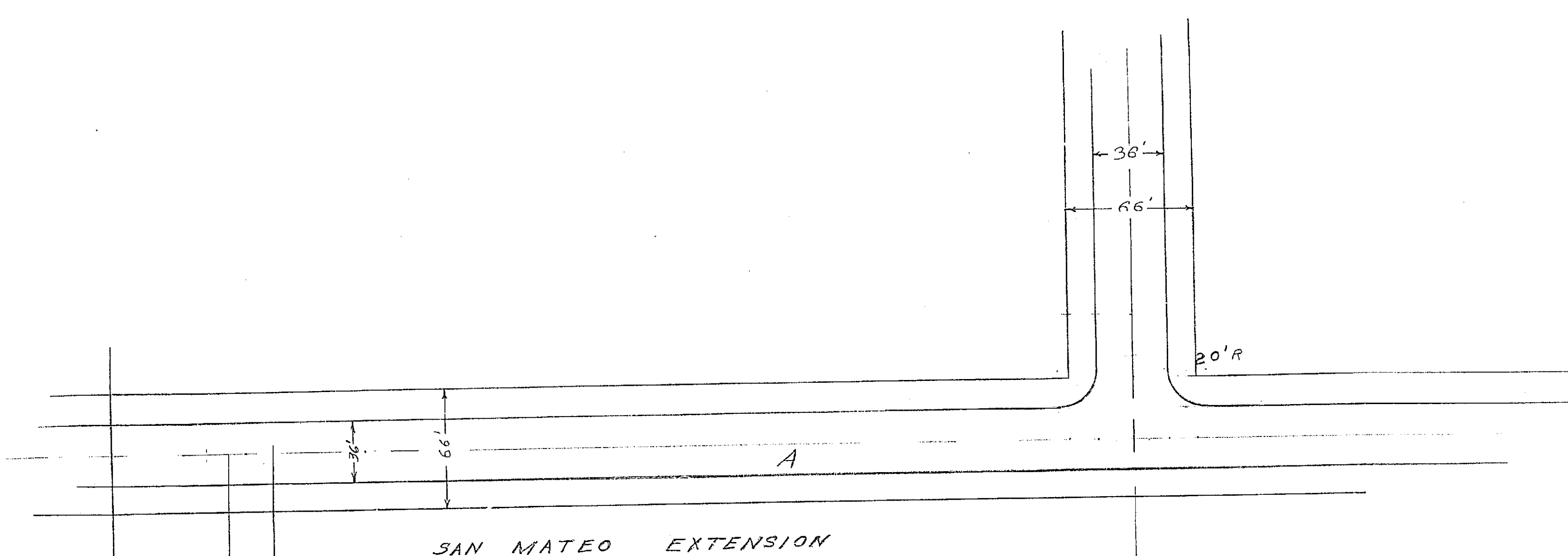

No 963-C
RIVERSIDE ENGINEERING CO.
 RIVERSIDE, CALIFORNIA
 FOR HEERS SUBD. # 4
 PLAN & PROFILE OF STREETS
 DRAWN BY _____ CHECKED BY W.P. SCALE
 D.A.E. JULY 1954 REVISOR July 1955
R. Irving Mackintosh & STRUCTURAL ENGINEER #1126
 SHEET 7 OF 9

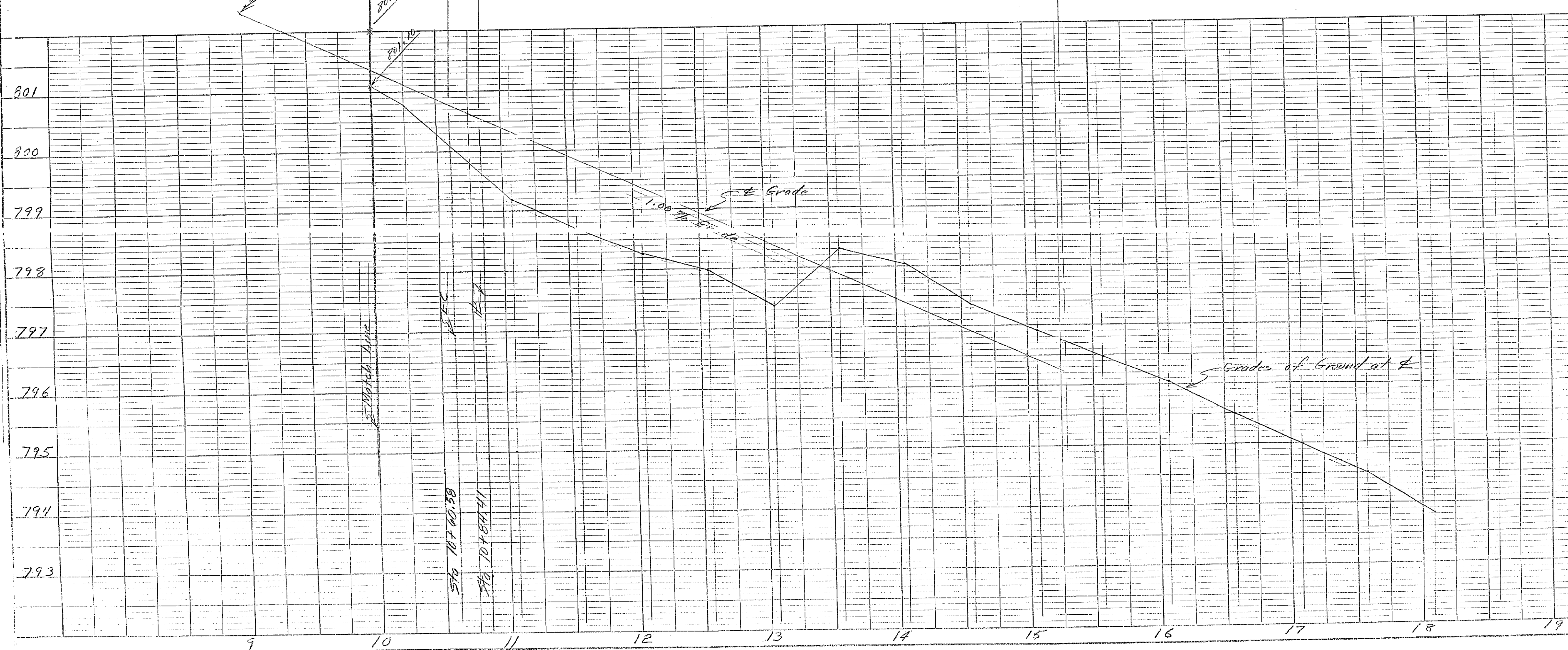

963C

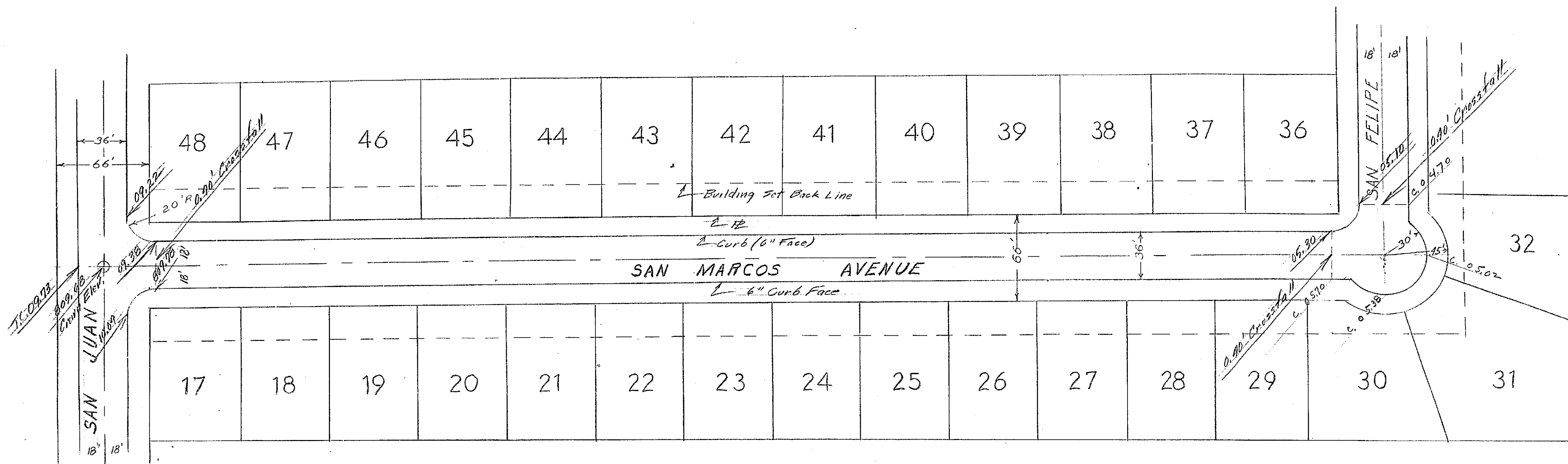

PROPERTY OF
CITY OF RIVERSIDE
CITY ENGINEERING DEPT.

Approved: M. H. Irvine
CITY ENGINEER.

963-C
RIVERSIDE ENGINEERING CO.
RIVERSIDE, CALIFORNIA
FOR HEERS SUBD. NO. 4
DRAWN BY BR CHECKED BY MS SCALE
DATE JUNE 1951 REVISED July 19, 1951
L. J. ... CIVIL & STRUCTURAL ENGINEER #1126
SHEET 8 OF 9

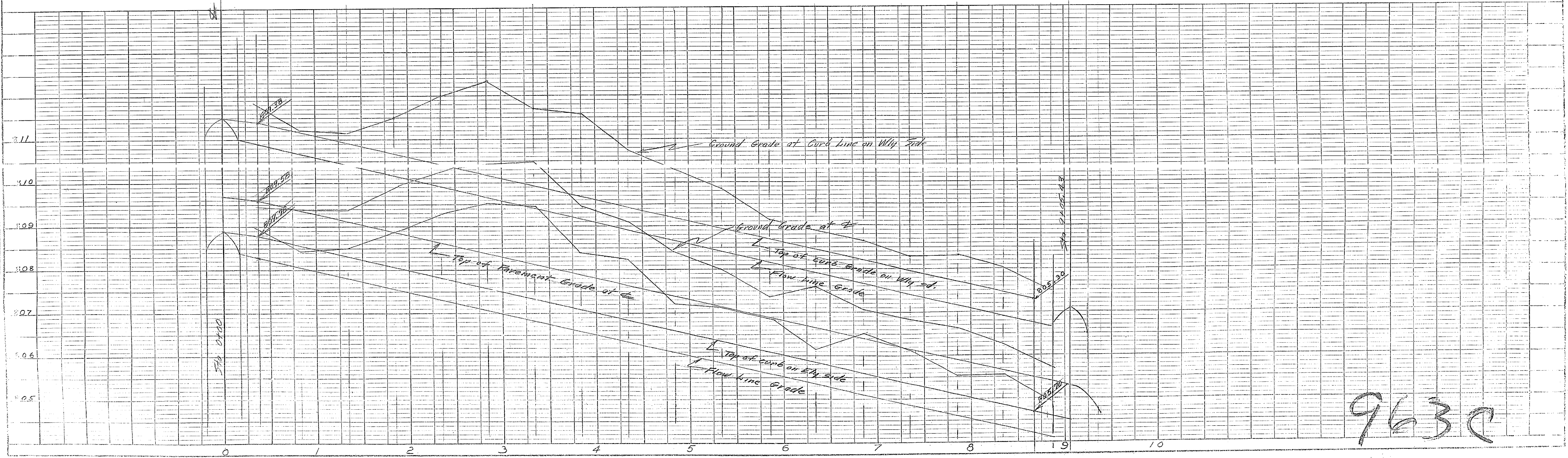
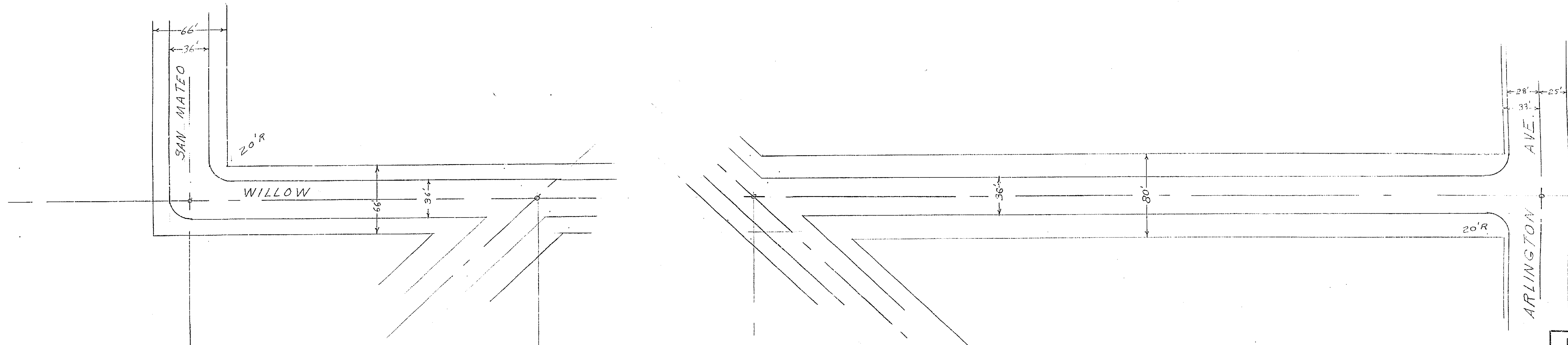

PLATE 1 - PLAN - PROFILE. O. P. R. & E. STANDARD
KUEFFEL & ESSER CO., NEW YORK.

K & E Co. No. 345-1 MADE IN U.S.A.

963C

NOTE BOOK ALIGNED CHECKED
 BY: _____
 NO. _____



N=963-C
 RIVERSIDE ENGINEERING CO.
 RIVERSIDE, CALIFORNIA
 FOR HEERS SURD. # 4
 PLAN & PROFILE OF HIGHWAY
 DRAWN BY _____ CHECKED BY *W. SCALE*
 DATE JULY 1951 REVISED _____
R. Spring STRUCTURAL ENGINEER #126
 SHEET 9 OF 9

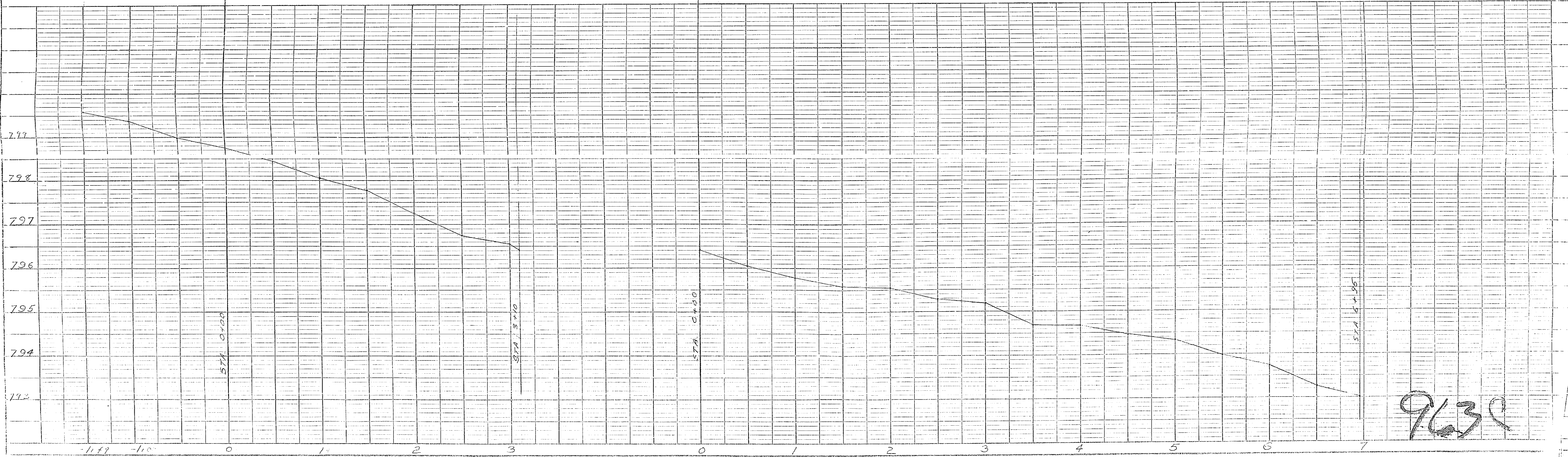

963C