

PROPERTY OF  
CITY OF RIVERSIDE  
CITY ENGINEERING DEPT.

PROPERTY OF  
CITY OF RIVERSIDE  
CITY ENGINEERING DEPT.

AVENUE

MAGNOLIA

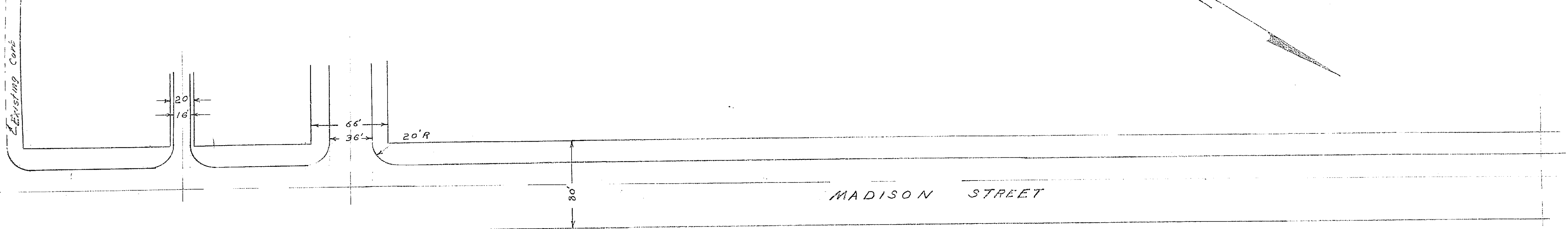

PLAN AND PROFILE OF SEWERS  
HEERS SUBDIVISION NUMBER 4

Actual Elevations are used  
B.M. = 815.40 Spike in lead  
in South Curve of Magnolia  
50' ± East of E of Madison

963-C

RIVERSIDE ENGINEERING CO.  
RIVERSIDE, CALIFORNIA  
FOR HEERS SUBD. # 4  
PLAN & PROFILE OF SEWERS  
DRAWN BY \_\_\_\_\_ CHECKED BY \_\_\_\_\_ SCALE \_\_\_\_\_  
DATE Sept 20, 1951 REVISED \_\_\_\_\_  
*[Signature]* CIVIL & STRUCTURAL ENGINEER #1126  
SHEET 1 OF 7

*Approved* *[Signature]*  
CITY ENGINEER

PROPERTY OF  
CITY OF RIVERSIDE  
CITY ENGINEERING DEPT.

PROPERTY OF  
CITY OF RIVERSIDE  
CITY ENGINEERING DEPT.

963-C

PROPERTY OF  
CITY OF RIVERSIDE  
CITY ENGINEERING DEPT.

PROPERTY OF  
CITY OF RIVERSIDE  
CITY ENGINEERING DEPT.

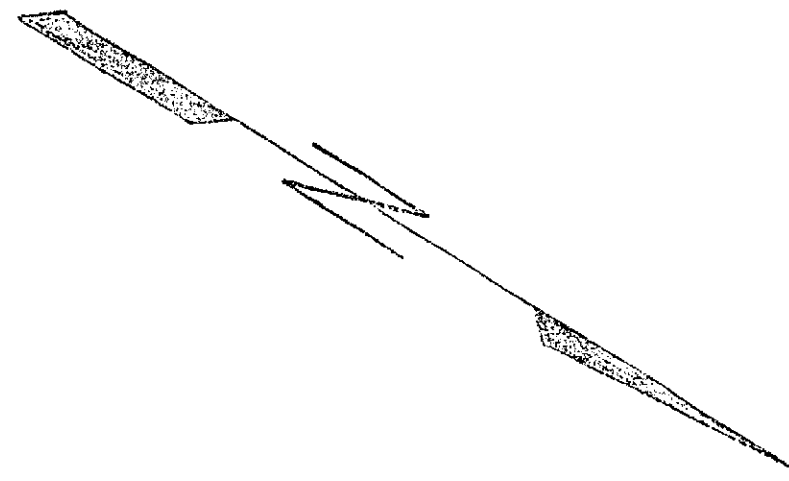
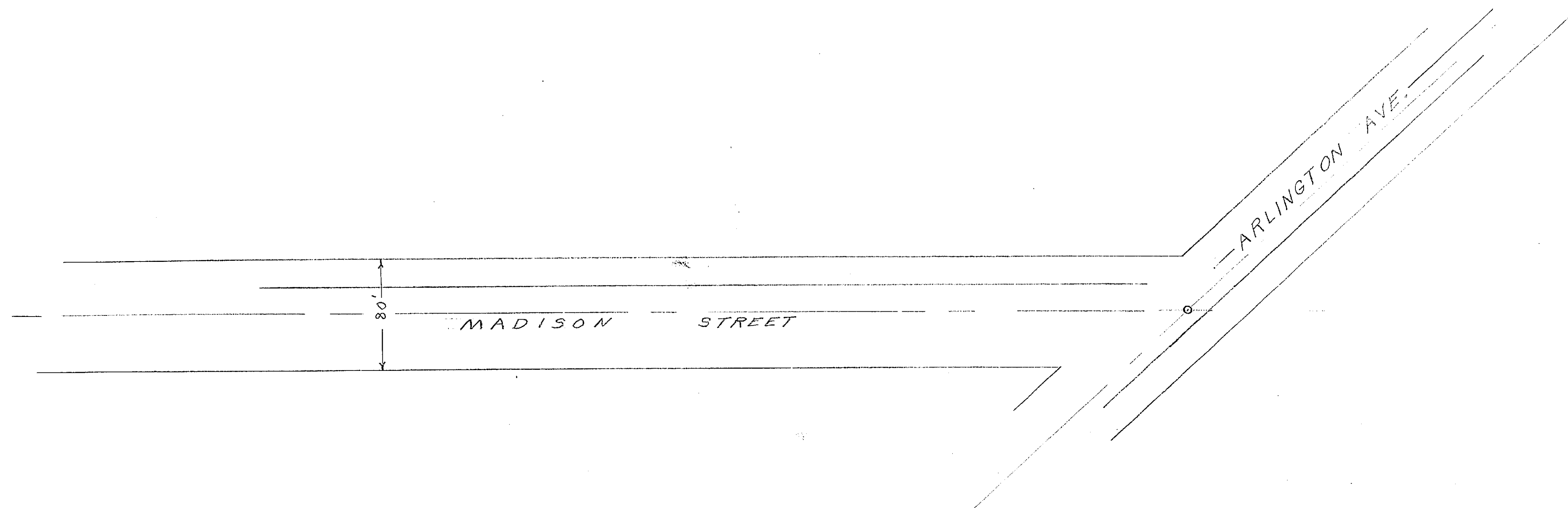

Actual elevations are used  
 B.M. = 815.40, Spike in Lead  
 in South curb of Magnolia  
 50' ± East of C of Madison

963-C

RIVERSIDE ENGINEERING CO.  
 RIVERSIDE, CALIFORNIA  
 FOR HEERS SUBDIVISION #4  
 PROFILE OF SEWER  
 DRAWN BY \_\_\_\_\_ CHECKED BY \_\_\_\_\_ SCALE \_\_\_\_\_  
 DATE Sept 20, 1951 REVISED \_\_\_\_\_  
*R. Spring* CIVIL & STRUCTURAL ENGINEER #1126  
 SHEET 2 OF 7

*Handwritten scribbles*

PLAN  
 SUPPLIES  
 PL. TYPED  
 NOTE BOOK  
 NO. \_\_\_\_\_  
 DATE \_\_\_\_\_

PROFILE  
 B.M. NOTED  
 NO. \_\_\_\_\_  
 DATE \_\_\_\_\_

PROPERTY OF  
CITY OF RIVERSIDE  
CITY ENGINEERING DEPT.

PROPERTY OF  
CITY OF RIVERSIDE  
CITY ENGINEERING DEPT.

963C

PROPERTY OF  
CITY OF RIVERSIDE  
CITY ENGINEERING DEPT.

PROPERTY OF  
CITY OF RIVERSIDE  
CITY ENGINEERING DEPT.

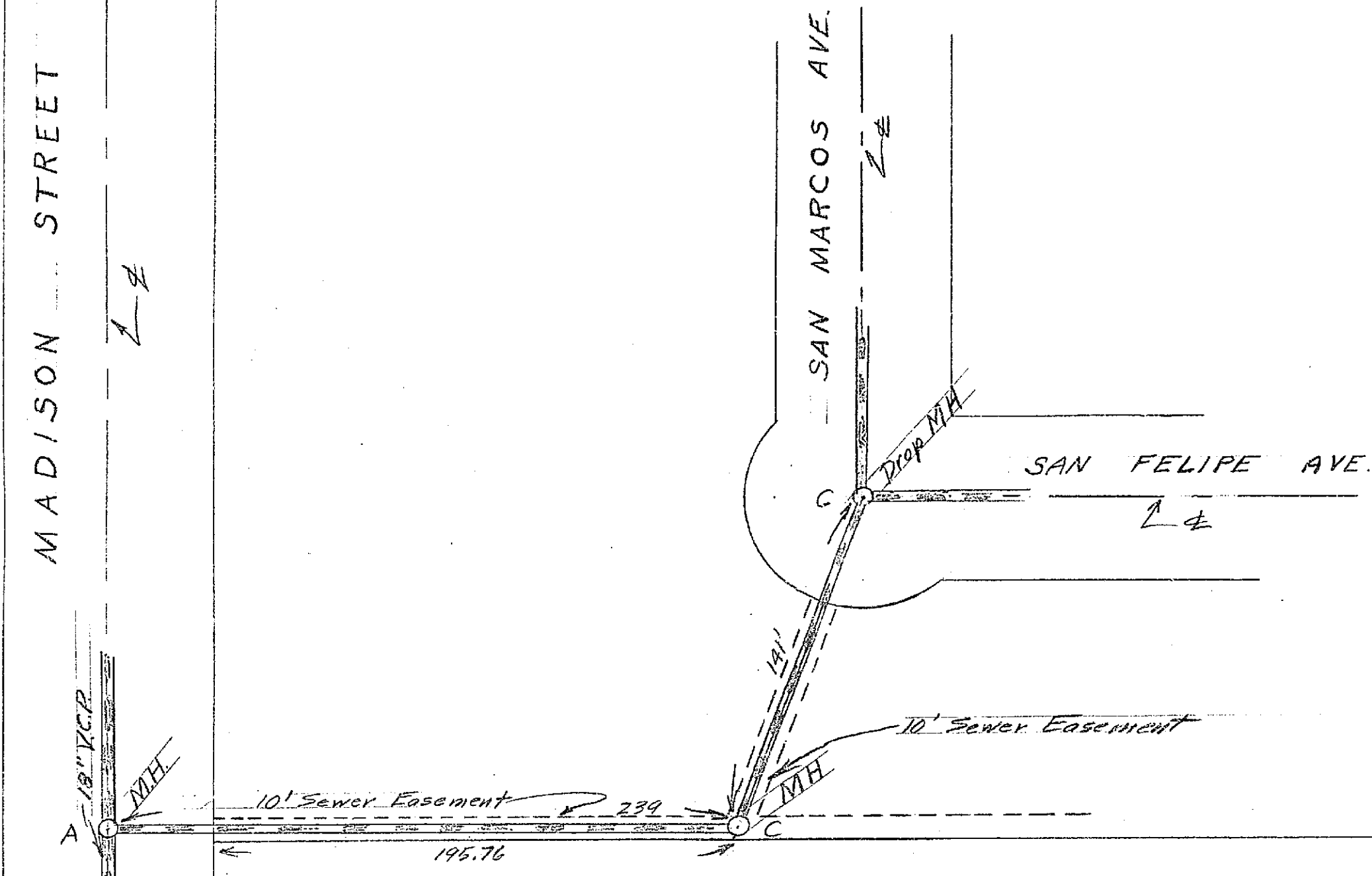

Sewer Flowline Grades  
Approved *M. H. Irvine*  
CITY ENGINEER

963-C  
RIVERSIDE ENGINEERING  
RIVERSIDE, CALIFORNIA  
FOR *HEERS SUBD. UNIT*  
*Plan & Profile of Sewer*  
DRAWN BY *J.P.* CHECKED BY *SC*  
DATE *Sept 20, 1951* REVISED  
*A. Spring Meadow* CIVIL & STRUCTURAL ENG.  
SHEET 3

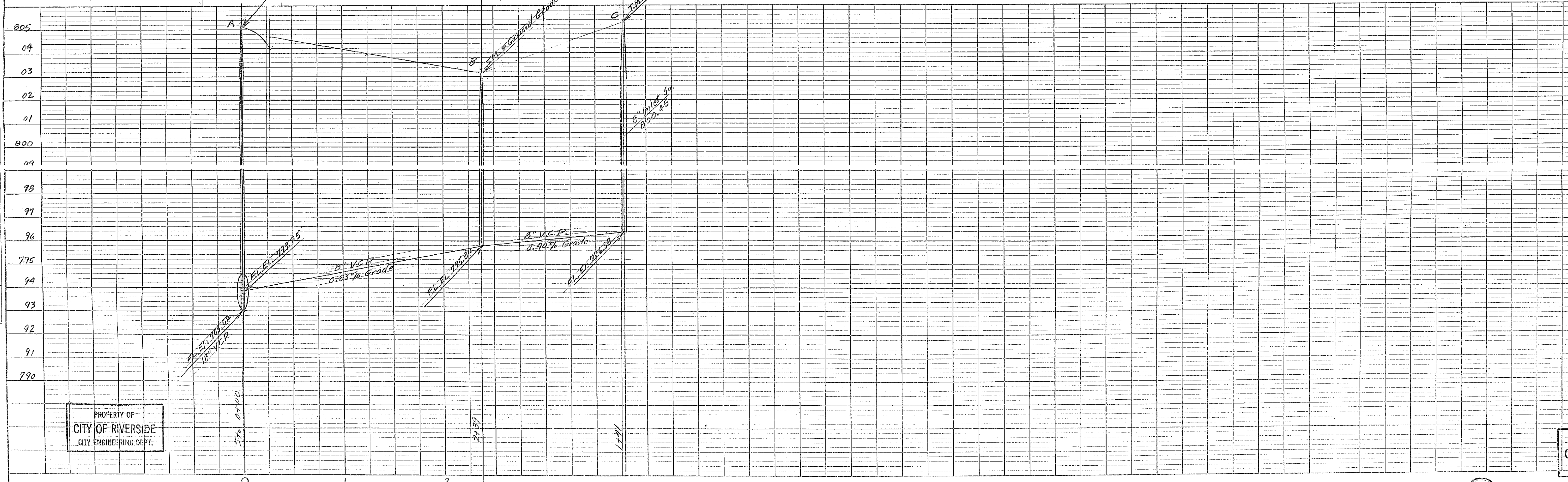

NO. OF WAY CHECKED

NOTE: GRADES CHECKED  
BY M.F. NOTED  
STRUCTURE LOCATIONS

PROPERTY OF  
CITY OF RIVERSIDE  
CITY ENGINEERING DEPT.

PROPERTY OF  
CITY OF RIVERSIDE  
CITY ENGINEERING DEPT.

963C

PROPERTY OF  
CITY OF RIVERSIDE  
CITY ENGINEERING DEPT.

PROPERTY OF  
CITY OF RIVERSIDE  
CITY ENGINEERING DEPT.

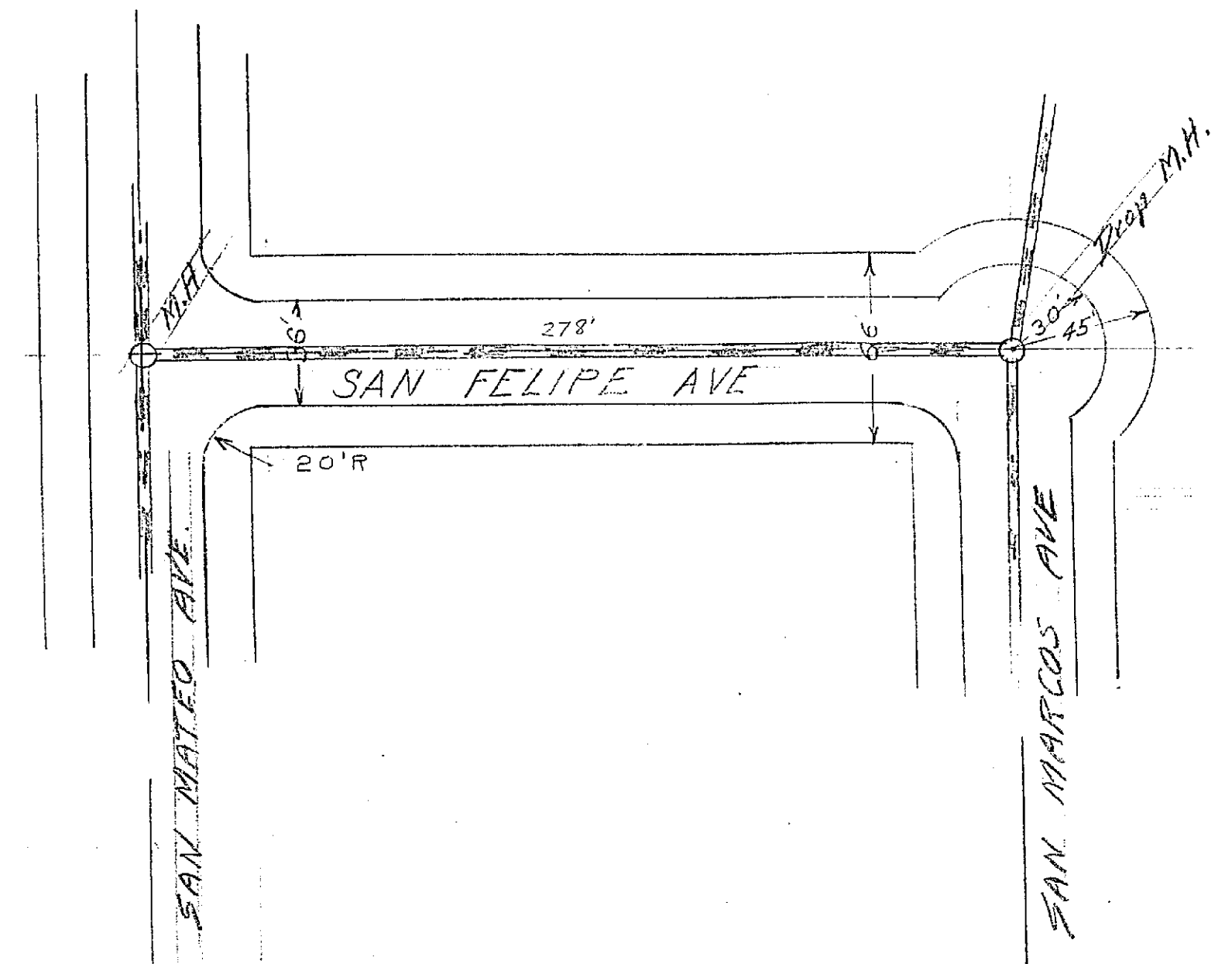
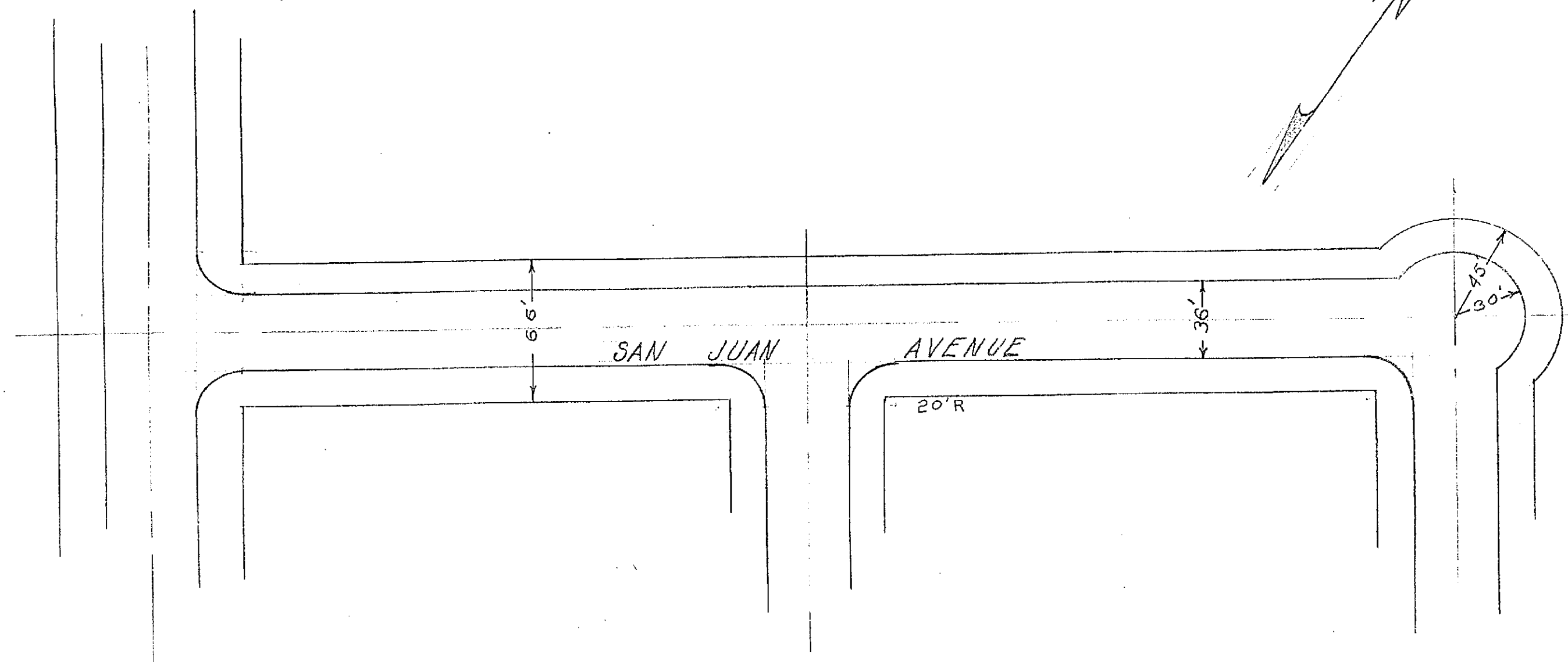

Sewer Flow Line Grades  
Approved *M. H. Irvine*  
CITY ENGINEER

963-C  
 RIVERSIDE ENGINEERING CO.  
 RIVERSIDE, CALIFORNIA  
 FOR HELPS SUBD. # 4  
 PLAN & PROFILE OF SEWER  
 DRAWN BY MC CHECKED BY SCALE  
 DATE Sept 29, 1951 REVISED  
*R. Irving Marshall* CIVIL & STRUCTURAL ENGINEER #1126  
 SHEET 4 OF 7

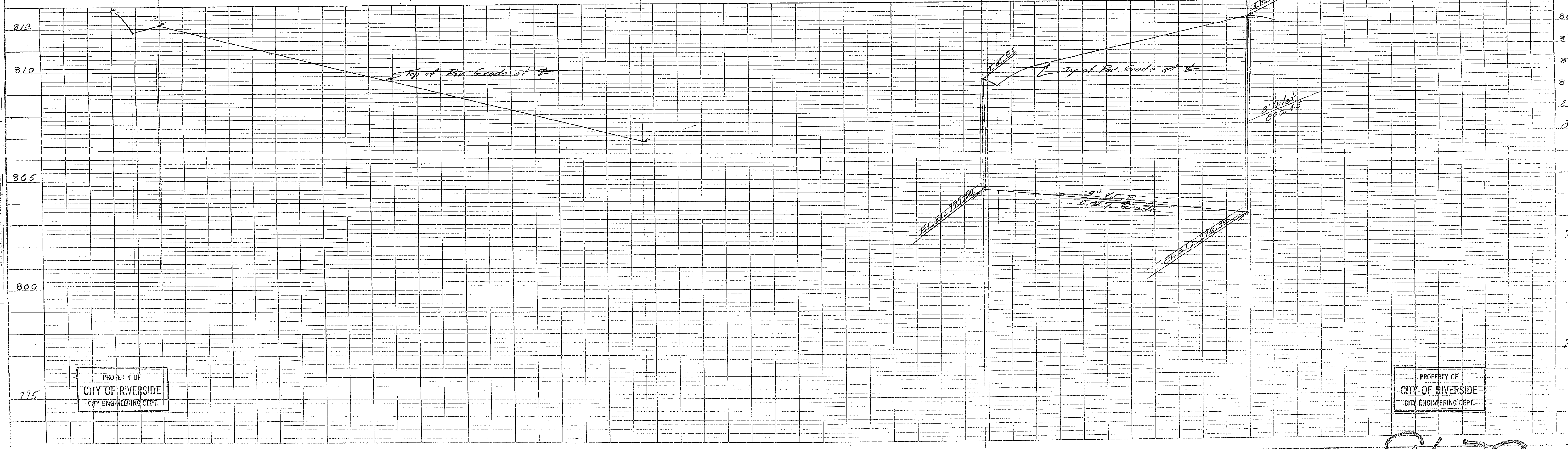

PROPERTY OF  
CITY OF RIVERSIDE  
CITY ENGINEERING DEPT.

PROPERTY OF  
CITY OF RIVERSIDE  
CITY ENGINEERING DEPT.

963C

PROPERTY OF  
CITY OF RIVERSIDE  
CITY ENGINEERING DEPT.

PROPERTY OF  
CITY OF RIVERSIDE  
CITY ENGINEERING DEPT.

NOTE BOOK  
ALIGNMENT CHECKED  
RT. OF WAY CHECKED  
NO. \_\_\_\_\_

NOTE BOOK  
STRUCTURAL ENGINEERING  
NO. \_\_\_\_\_

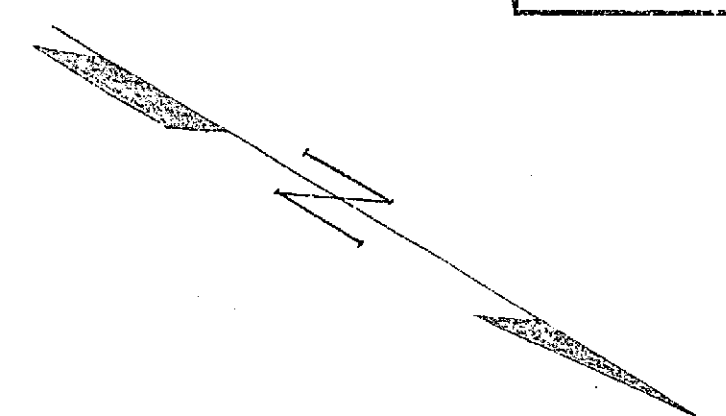
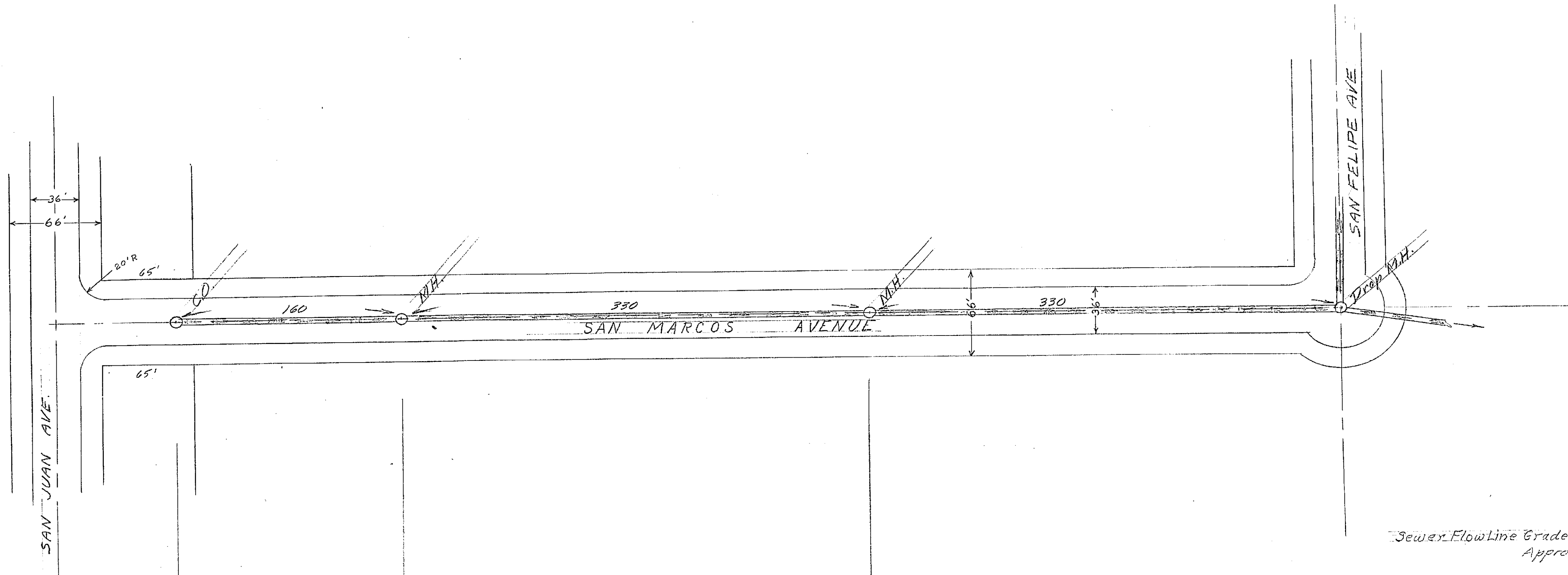

963-C  
RIVERSIDE ENGINEERING CO.  
RIVERSIDE, CALIFORNIA  
FOR HEER'S SUBDIVISION # 4  
Profile of Sewers  
DRAWN BY \_\_\_\_\_ CHECKED BY J.P. SEALE  
DATE Sept 20, 1957 REVISED \_\_\_\_\_  
Robert Marshall CIVIL & STRUCTURAL ENGINEER  
SHEET 5 OF 5

Sewer Flowline Grades  
Approved M.H. Juvim  
CITY ENGINEER

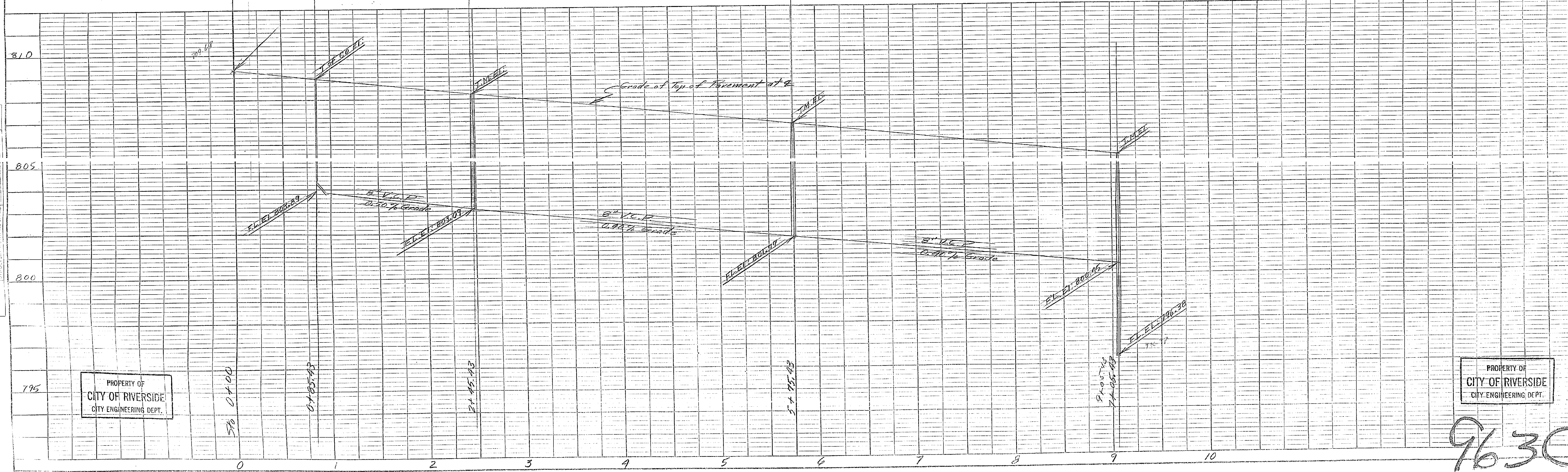

PROPERTY OF  
CITY OF RIVERSIDE  
CITY ENGINEERING DEPT.

PROPERTY OF  
CITY OF RIVERSIDE  
CITY ENGINEERING DEPT.

9630



PROPERTY OF  
CITY OF RIVERSIDE  
CITY ENGINEERING DEPT.

PROPERTY OF  
CITY OF RIVERSIDE  
CITY ENGINEERING DEPT.

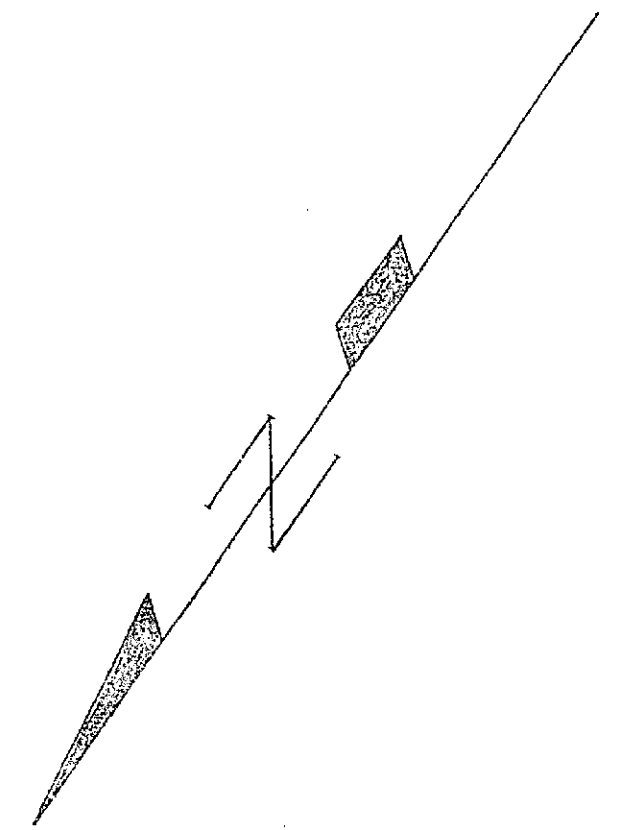
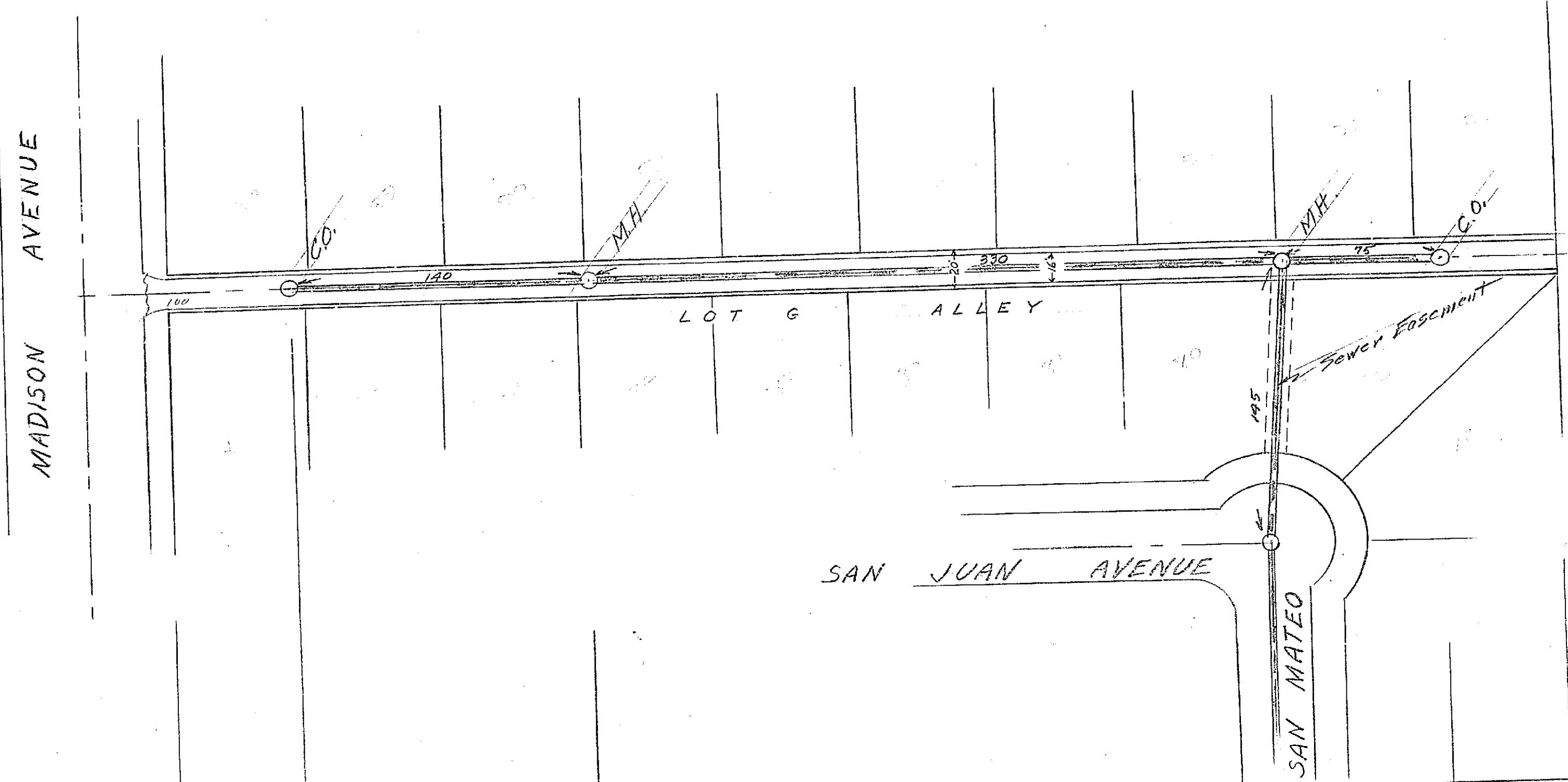

963-C  
RIVERSIDE ENGINEERING CO.  
RIVERSIDE, CALIFORNIA  
FOR HEER'S SUBDIVISION # 4  
Profile of Sewers  
DRAWN BY \_\_\_\_\_ CHECKED BY *M.H. Irvine* SCALE 1/320  
DATE *Sept 20, 1951* REVISED  
*R. G. Marshall* CIVIL & STRUCTURAL ENGINEER #1126  
SHEET 7 OF 7

Sewer Flow Line Grades  
Approved *M.H. Irvine*  
CITY ENGINEER

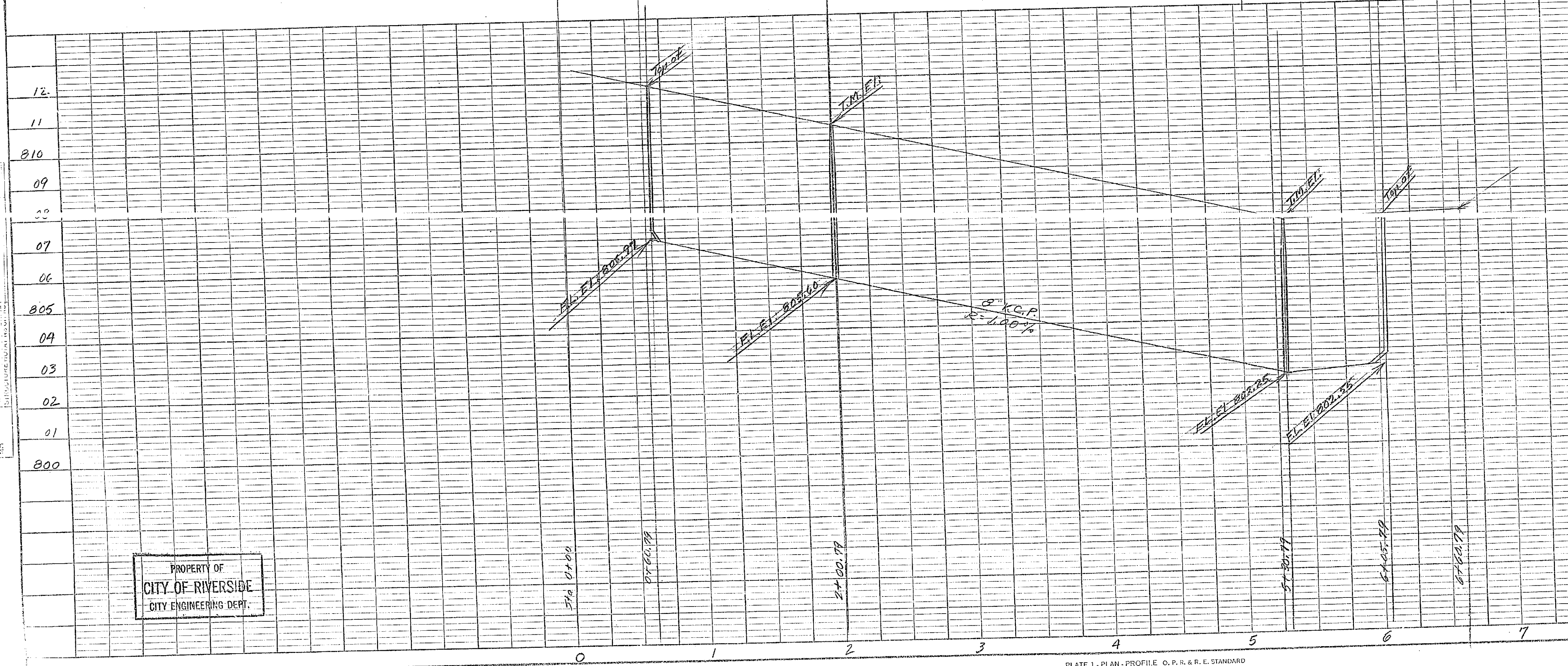

PROPERTY OF  
CITY OF RIVERSIDE  
CITY ENGINEERING DEPT.

PROPERTY OF  
CITY OF RIVERSIDE  
CITY ENGINEERING DEPT.

963C