

PLAN AND PROFILE
 NO-969-F
 FOR THE PROPOSED IMPROVEMENT OF
ARLINGTON AVENUE
 BETWEEN MAGNOLIA AVENUE AND RIVERSIDE AVENUE
 BEING A
 MAJOR CITY STREET
 RIVERSIDE CALIFORNIA

SCALE HOR 1"=50'
 VERT 1"=5'

FB 486 PG 56
 FB 510 PG 1

APPROVED *M. H. Irvine.*
 M.H. IRVINE, REG. C.E. NO. 301
 CITY ENGINEER

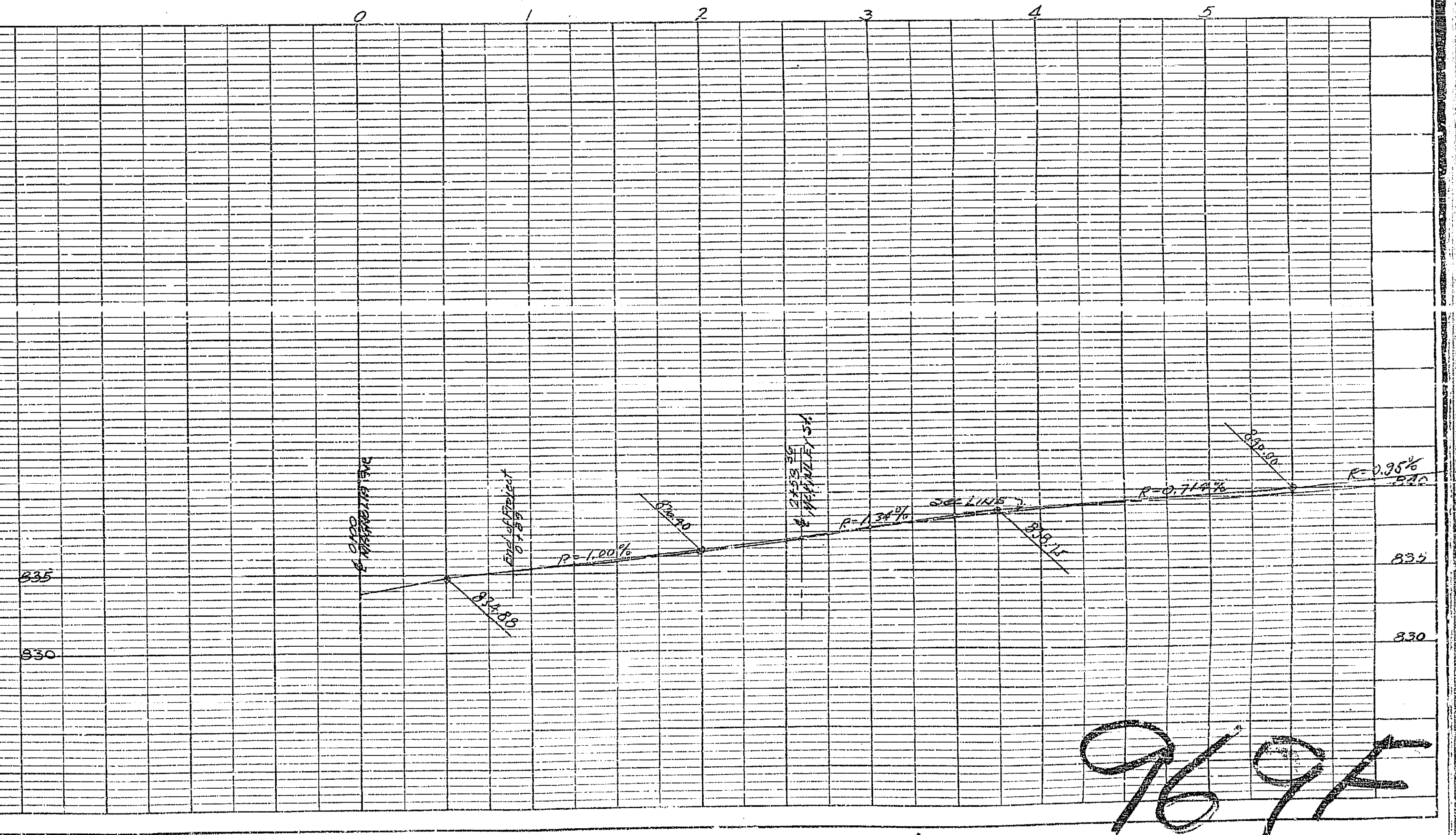
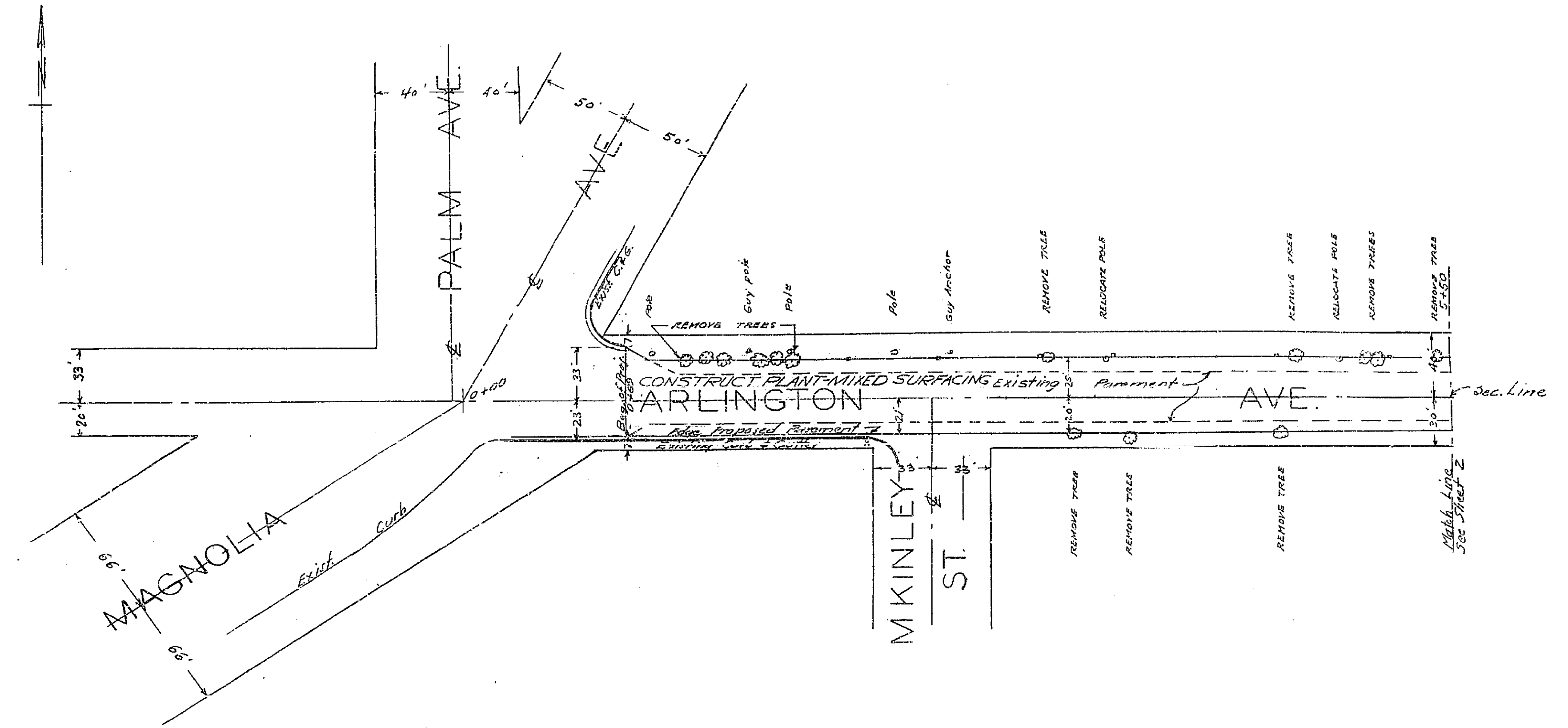

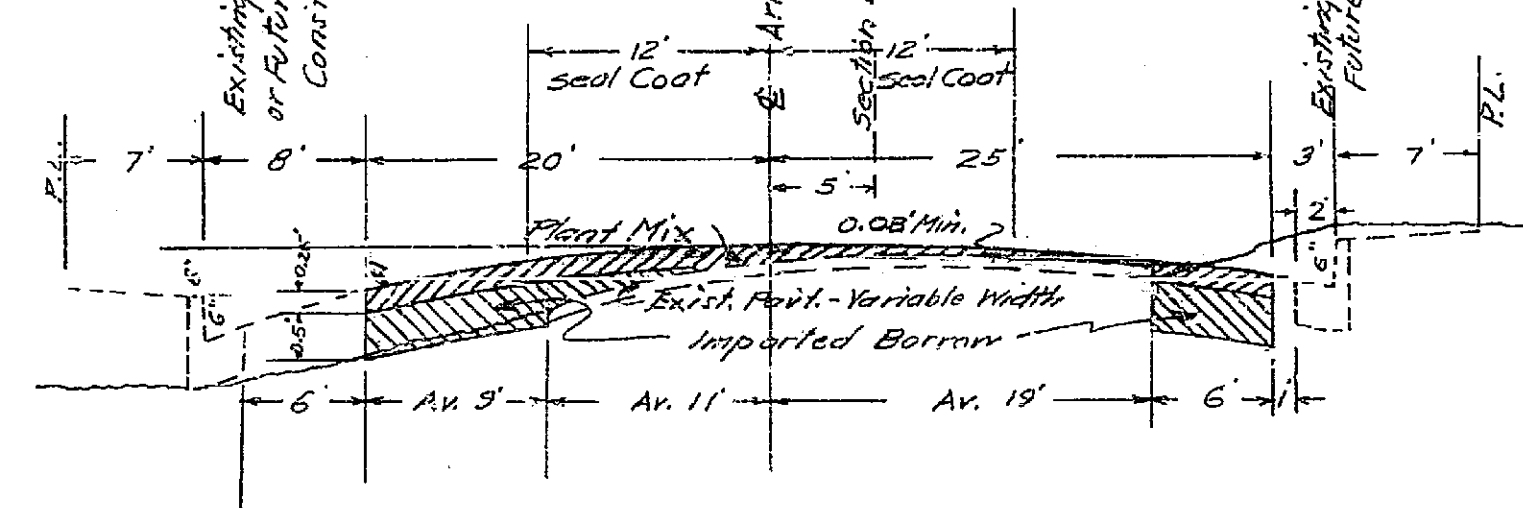
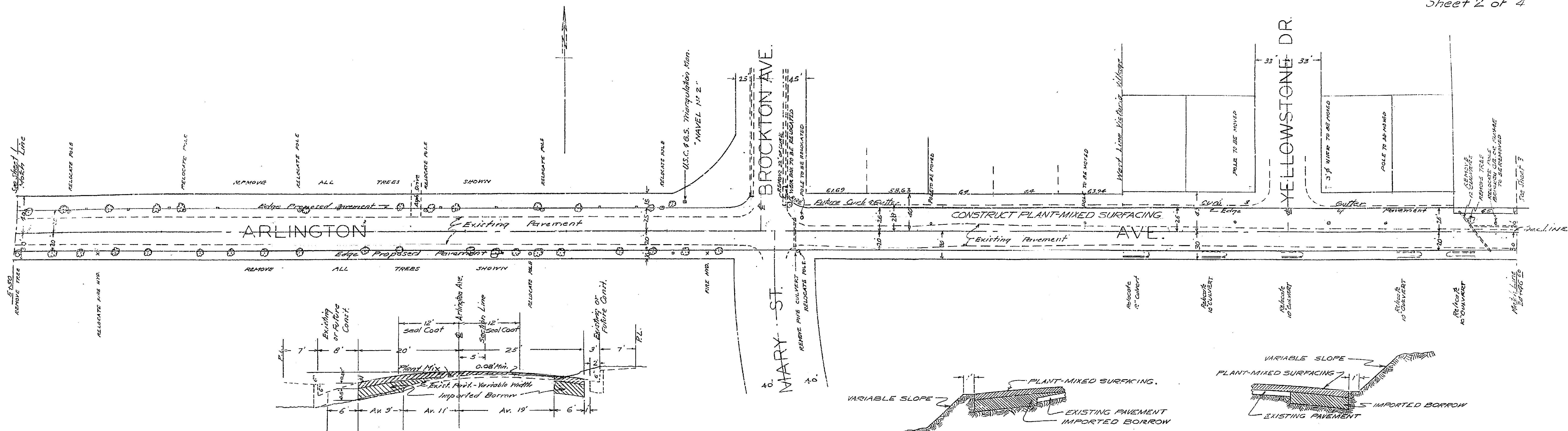

TYPICAL SECTION
Between Magnolia Ave. & Brockton Ave.
Scales: Hor. 1" = 10', Vert. 1" = 2'

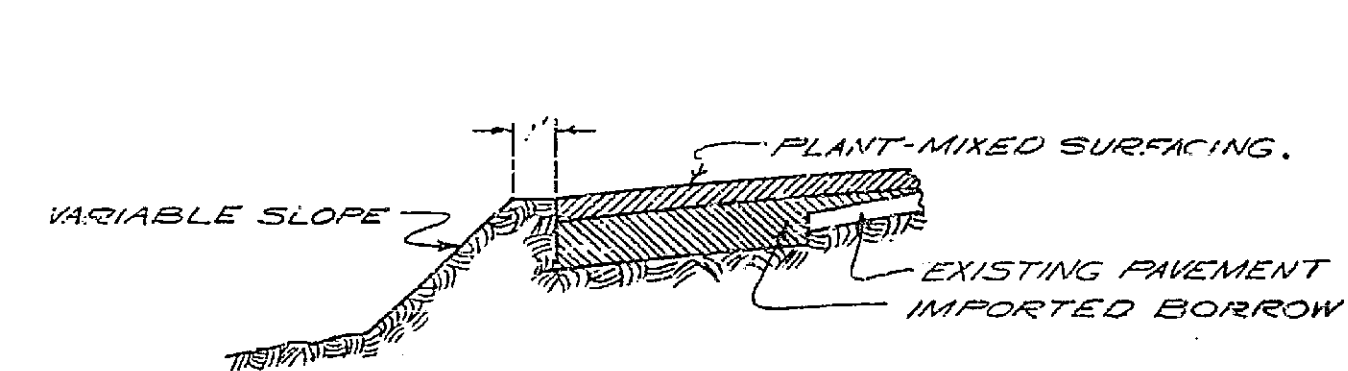

TYPICAL FILL SECTION
Scales: Hor. 1" = 5', Vert. 1" = 2'

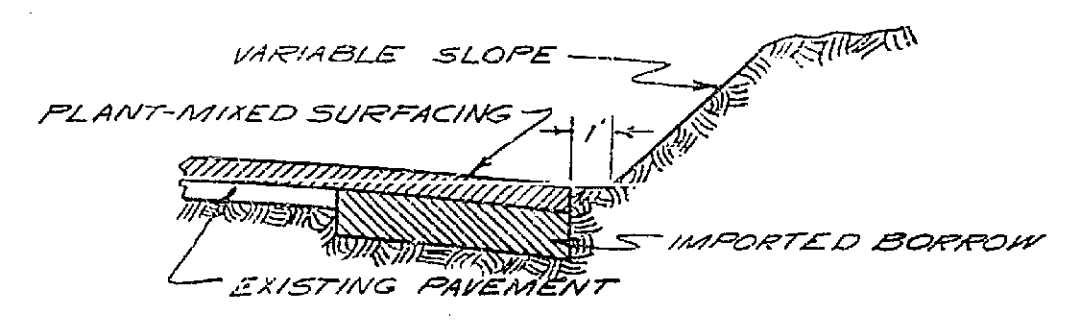

TYPICAL CUT SECTION
Scales: Hor. 1" = 5', Vert. 1" = 2'

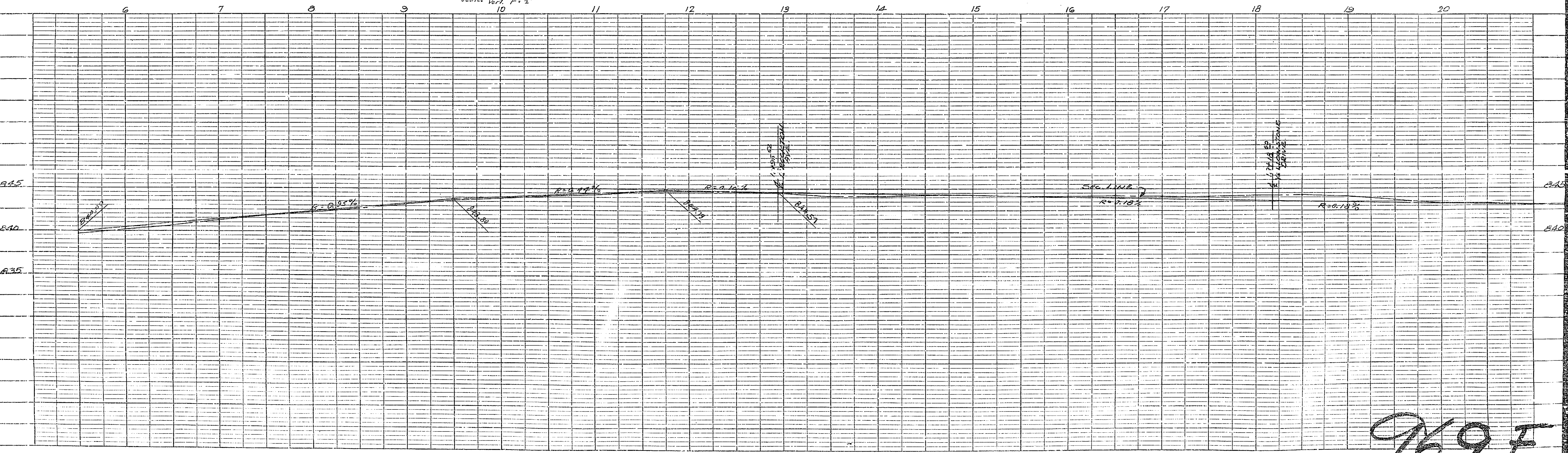

969F

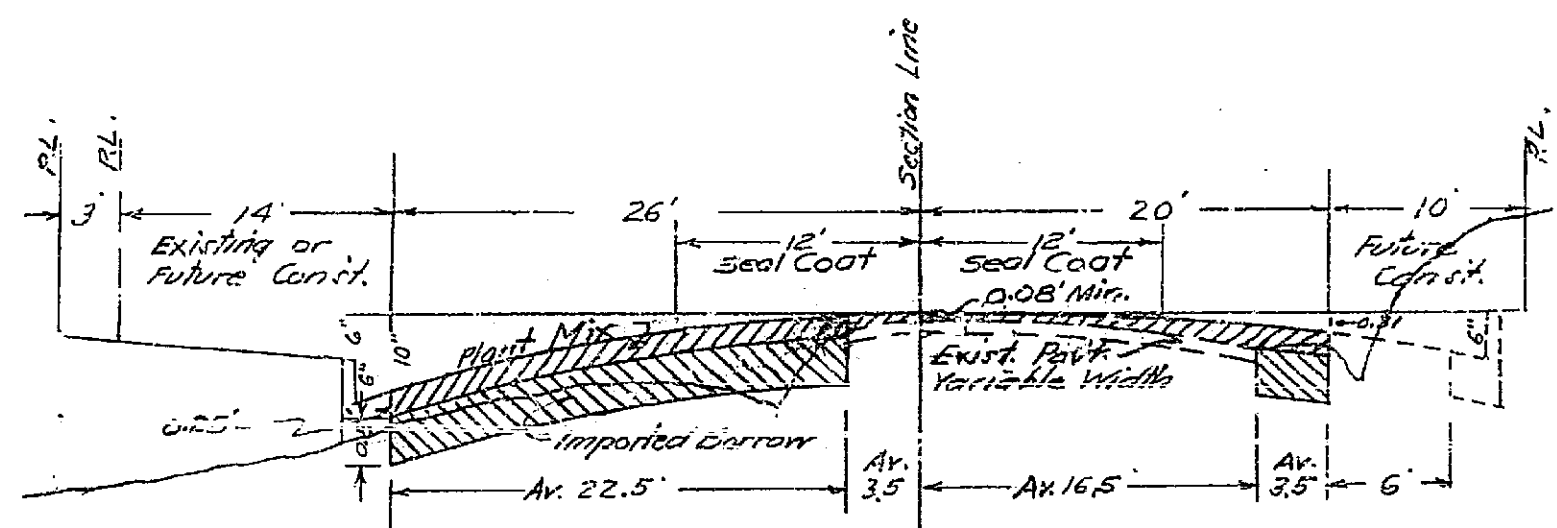
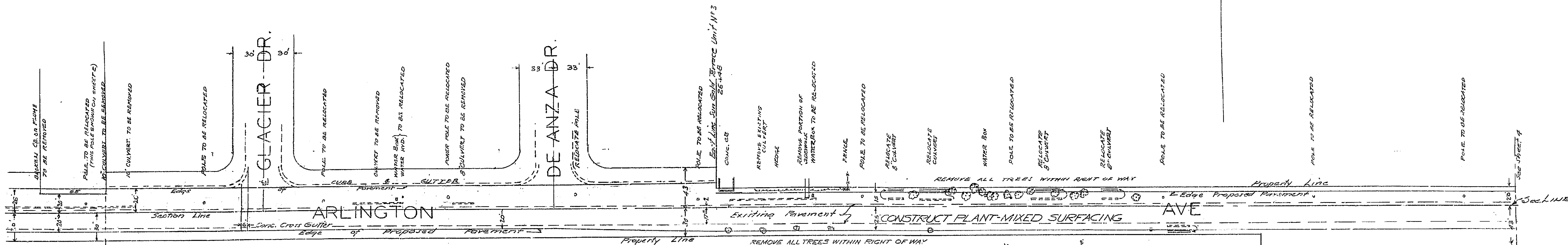

TYPICAL SECTION
Between Brackets Ave. & E. line of
Sun Gold Terrace Unit #3
Scale: Hor. 1" = 10'
Vert. 1" = 2'

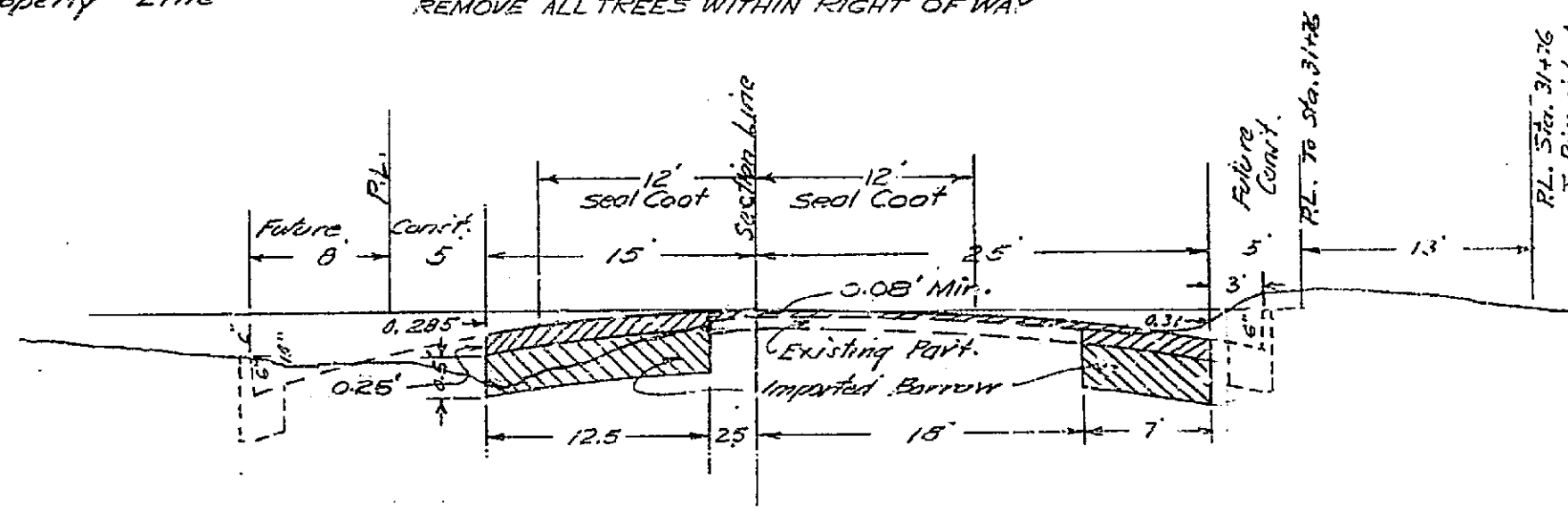

TYPICAL SECTION
From E. line of Sun Gold Terrace Unit #3
To Riverside Ave.
Scale: Hor. 1" = 10'
Vert. 1" = 2'

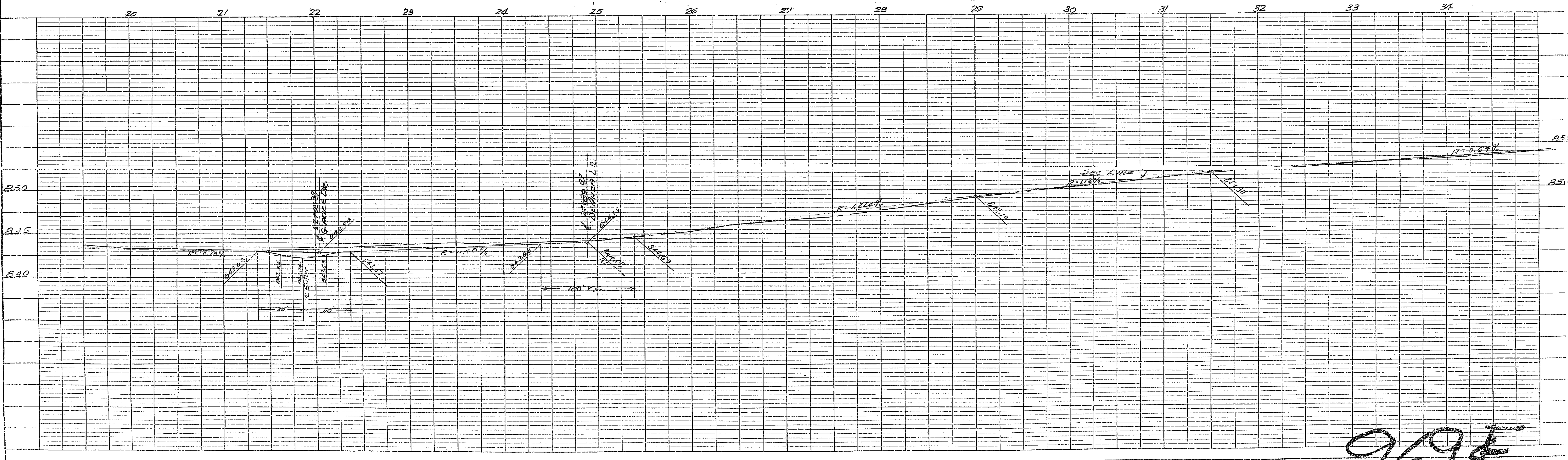

9695

NOTE BOOK ACCUMENIT CHECKED
BY: []
NO. []

NOTE BOOK GRADES CHECKED
I. A. L. NO. []
II. A. L. NO. []
STRUCTURE NO. []

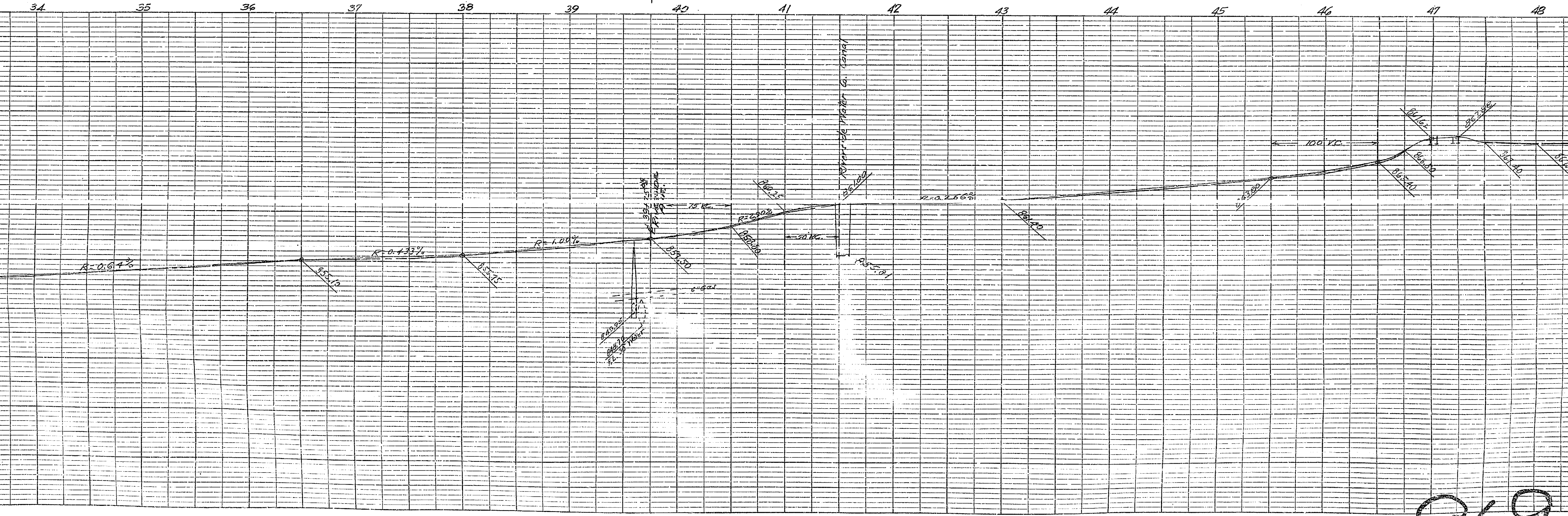
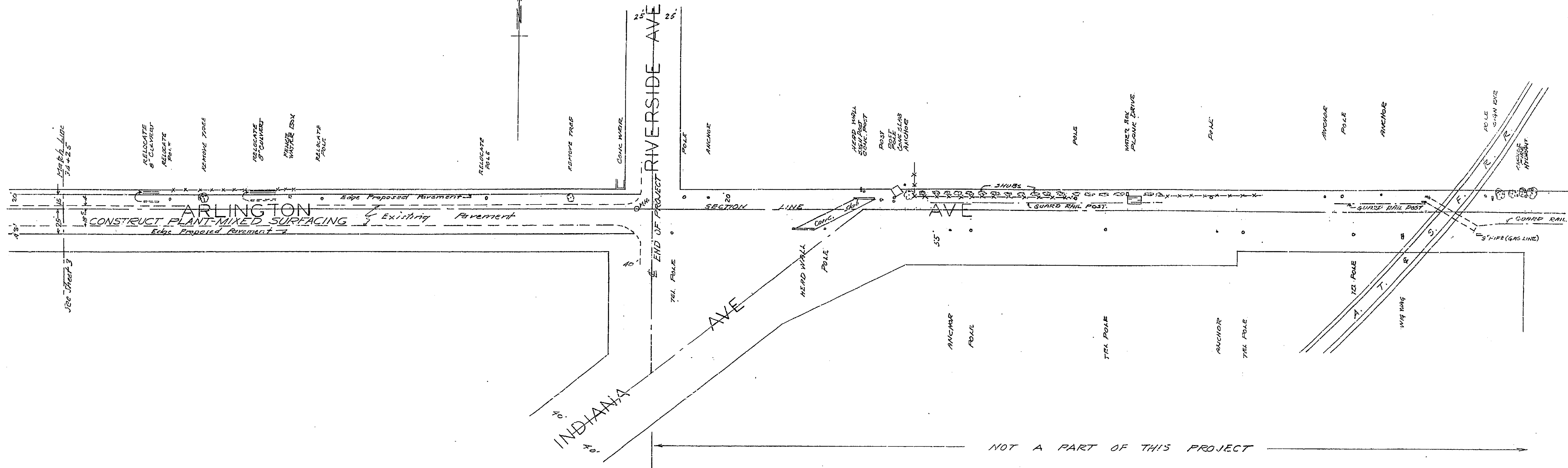

PLANNED
 NO. _____
 NOTE: LOOK UP ALIGNMENT CHECKED
 RT. OF WAY CHECKED

PLANNED
 NO. _____
 NOTE: GRADES CHECKED
 STRUCTURE NOTATION CHECKED

969F