

PROPERTY OF
CITY OF RIVERSIDE
CITY ENGINEERING DEPT.

PROPERTY OF
CITY OF RIVERSIDE
CITY ENGINEERING DEPT.



PROPERTY OF
CITY OF RIVERSIDE
CITY ENGINEERING DEPT.

PROPERTY OF
CITY OF RIVERSIDE
CITY ENGINEERING DEPT.

**HARDMAN TRACT NO. 4
PLANS & PROFILES**

Scale 1/2" = 40' Oct. 1949

Donald L. Mallet, Licensed Surveyor

SHEET 1 OF 2 SHEETS

Approved: *M. H. Quinn*
CITY ENGINEER.

970 E

PROPERTY OF
CITY OF RIVERSIDE
CITY ENGINEERING DEPT.

PROPERTY OF
CITY OF RIVERSIDE
CITY ENGINEERING DEPT.

PROPERTY OF
CITY OF RIVERSIDE
CITY ENGINEERING DEPT.

PROPERTY OF
CITY OF RIVERSIDE
CITY ENGINEERING DEPT.

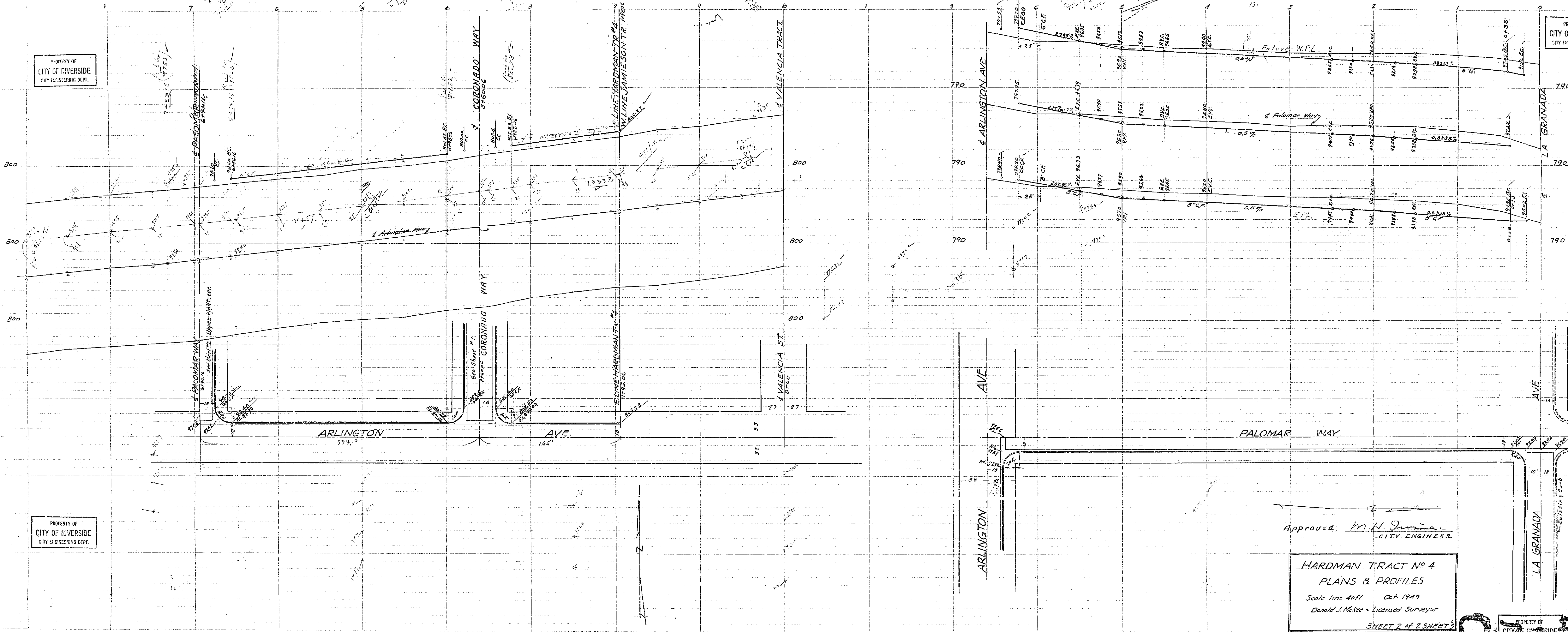

Approved *M.H. J...*
CITY ENGINEER.

HARDMAN TRACT NO 4
 PLANS & PROFILES
 Scale 1/2" = 40' Oct. 1949
 Donald J. McKee - Licensed Surveyor
 SHEET 2 OF 2 SHEETS

970E