

ACQUISITION AND IMPROVEMENT
DISTRICT No 2
CITY OF RIVERSIDE
MAP SHOWING LAND TO BE ACQUIRED
SHEET 1 OF 3 SHEETS

FILE	SUBJECT	SHEET	TOTAL
116-50	Acq. 2	1	3

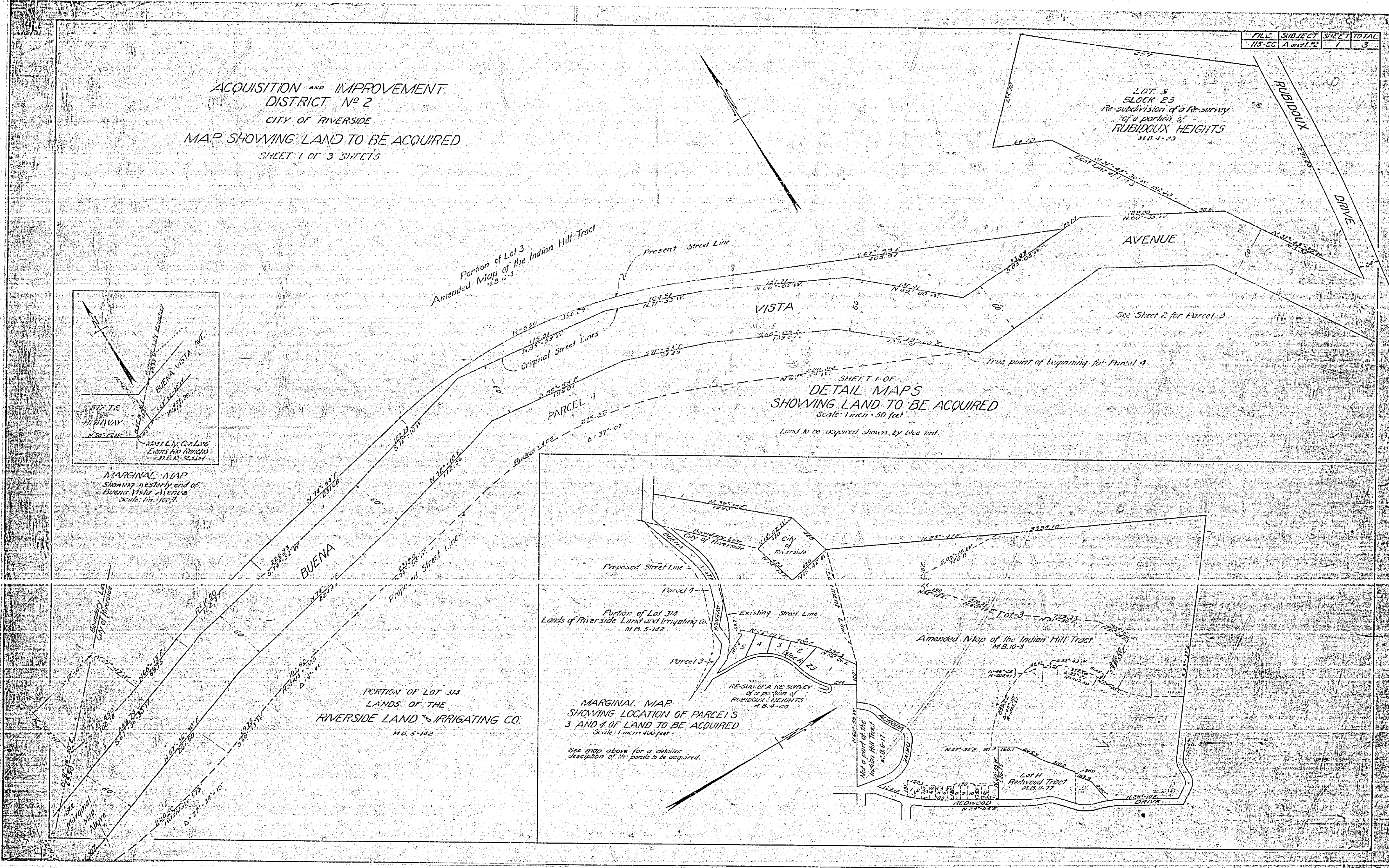
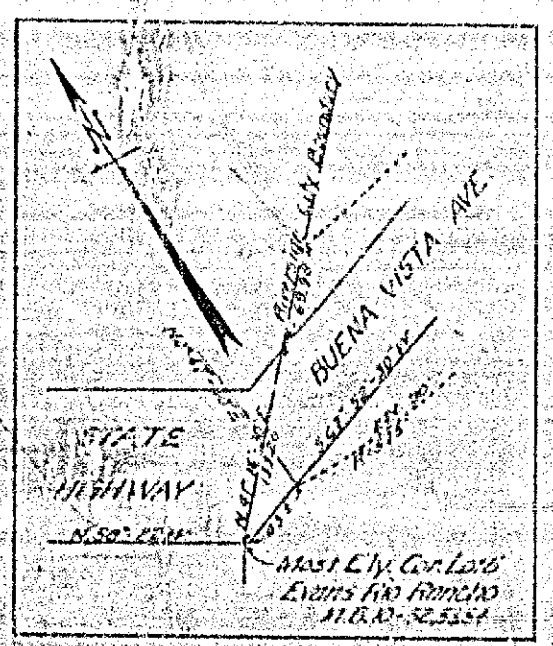

FILE	SUBJECT	SHEET	TOTAL
118-11	A-1112	2	3

ACQUISITION AND IMPROVEMENT
DISTRICT NO 2
CITY OF RIVERSIDE
MAP SHOWING LAND TO BE ACQUIRED
SHEET 2 OF 3 SHEETS
SCALE: 1 INCH = 30 FEET
LAND TO BE ACQUIRED SHOWN COLORED BLUE

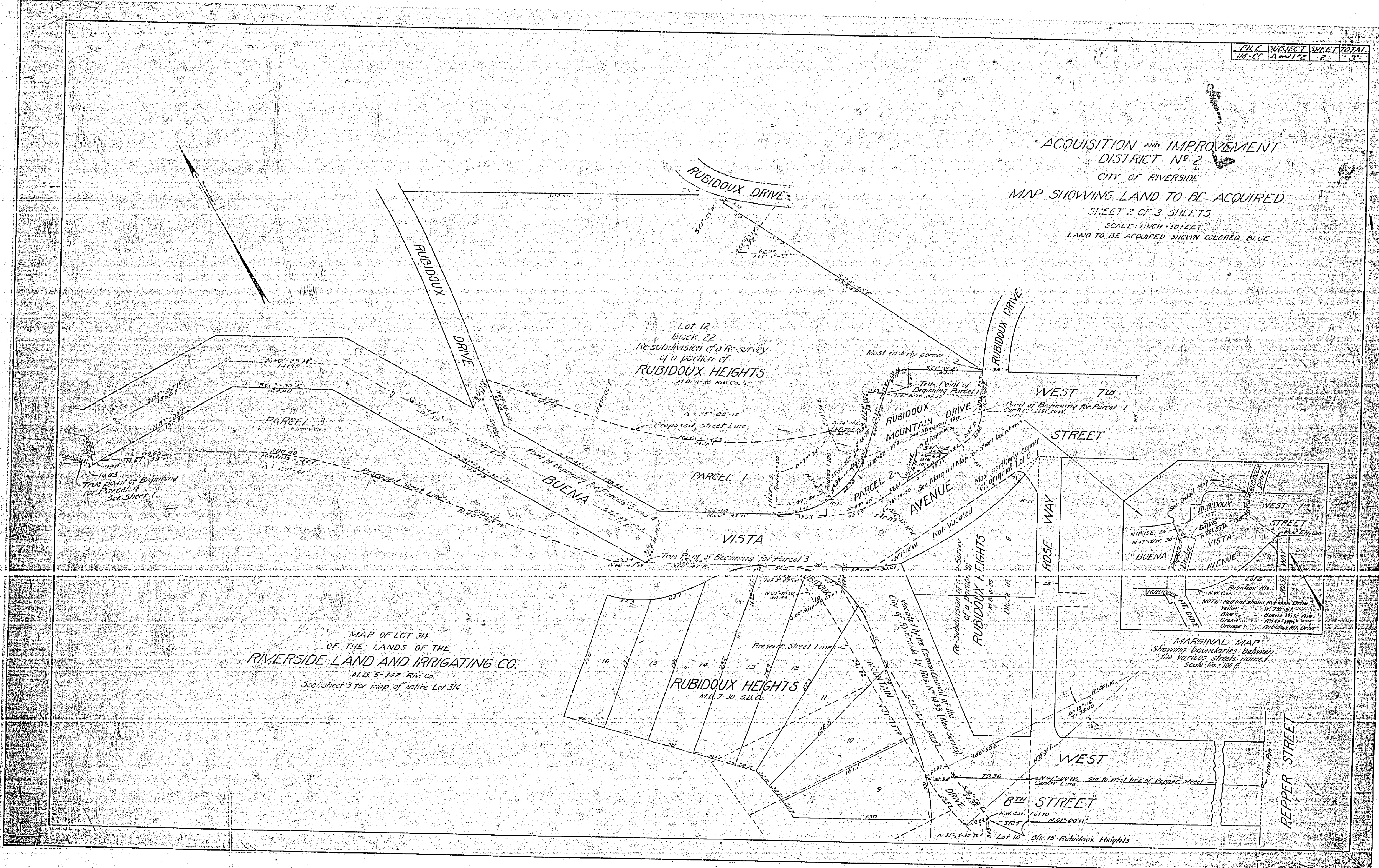

MAP OF LOT 314
OF THE LANDS OF THE
RIVERSIDE LAND AND IRRIGATING CO.
11.13 S-142 R.M. Co.
See sheet 3 for map of entire Lot 314

MARGINAL MAP
Showing boundaries between
the various streets named.
Scale: 1 in. = 100 ft.

FILE	SUBJECT	SHEET	TOTAL
116-CC	1-111/2	3	3

ACQUISITION AND IMPROVEMENT
DISTRICT No 2
CITY OF RIVERSIDE
MAP SHOWING LAND TO BE ACQUIRED
SHEET 3 OF 3 SHEETS
SCALE 1 INCH = 300 FEET
LAND TO BE ACQUIRED SHOWN COLORED BLUE

