

PLAN AND ELEVATION
OF
THROUGH GIRDER BRIDGE
FOR THE PROPOSED WIDENING OF CROSSING OF
NORTH MAIN STREET AND SOUTHERN PACIFIC RAILROAD TRACKS

GRADE SEPARATION RAILROAD BRIDGE CROSSING NO. B.J.5461-B

ENGINEERING DEPARTMENT

CITY OF RIVERSIDE

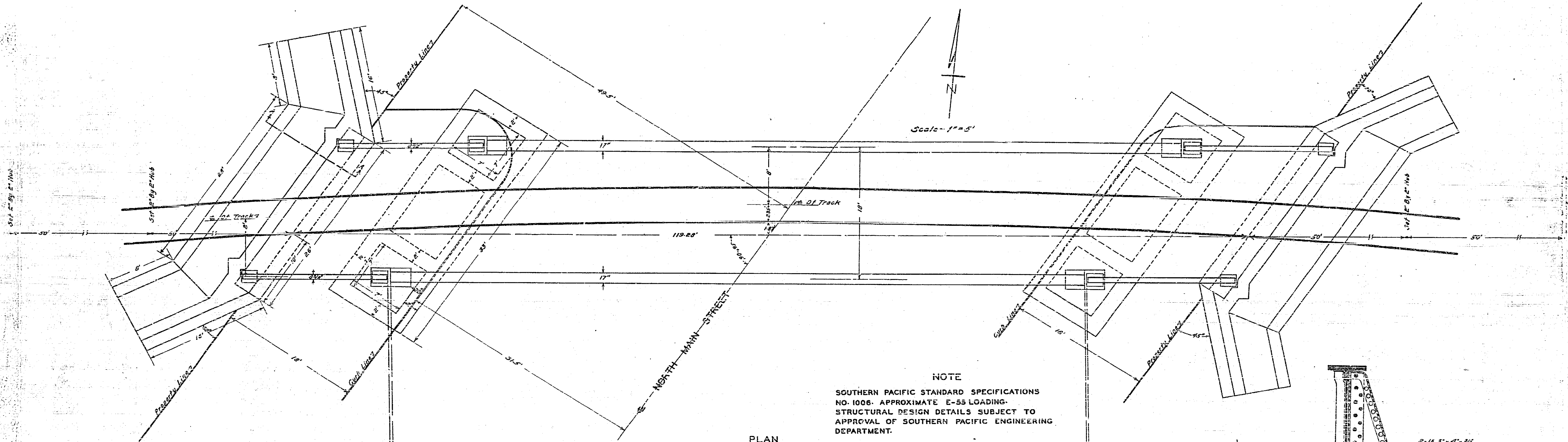

PLAN

NOTE
SOUTHERN PACIFIC STANDARD SPECIFICATIONS
NO. 1006. APPROXIMATE E-55 LOADING.
STRUCTURAL DESIGN DETAILS SUBJECT TO
APPROVAL OF SOUTHERN PACIFIC ENGINEERING
DEPARTMENT.

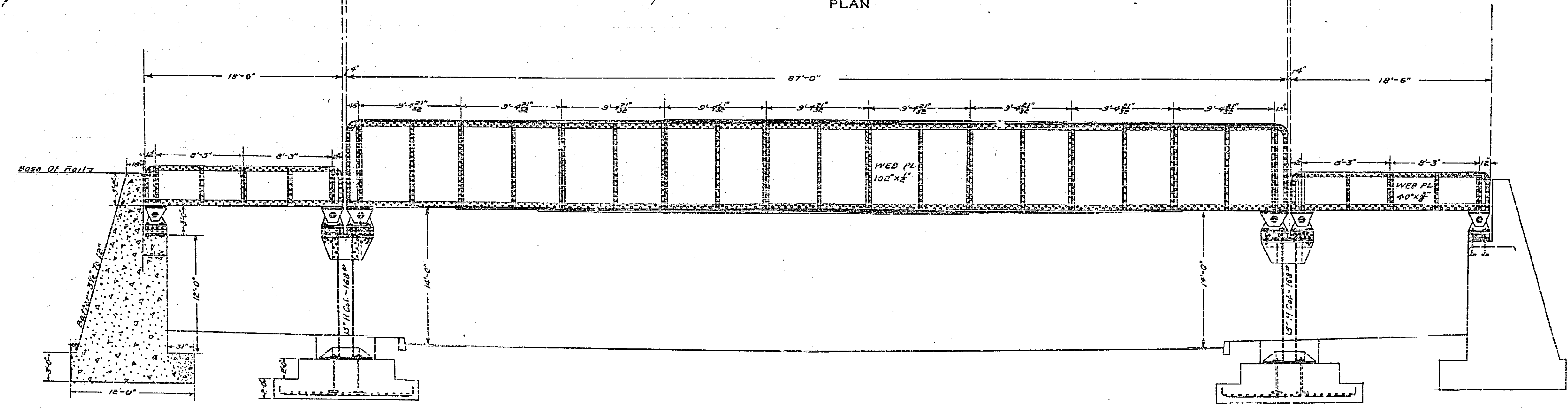

SECTION A-A

SIDE ELEVATION

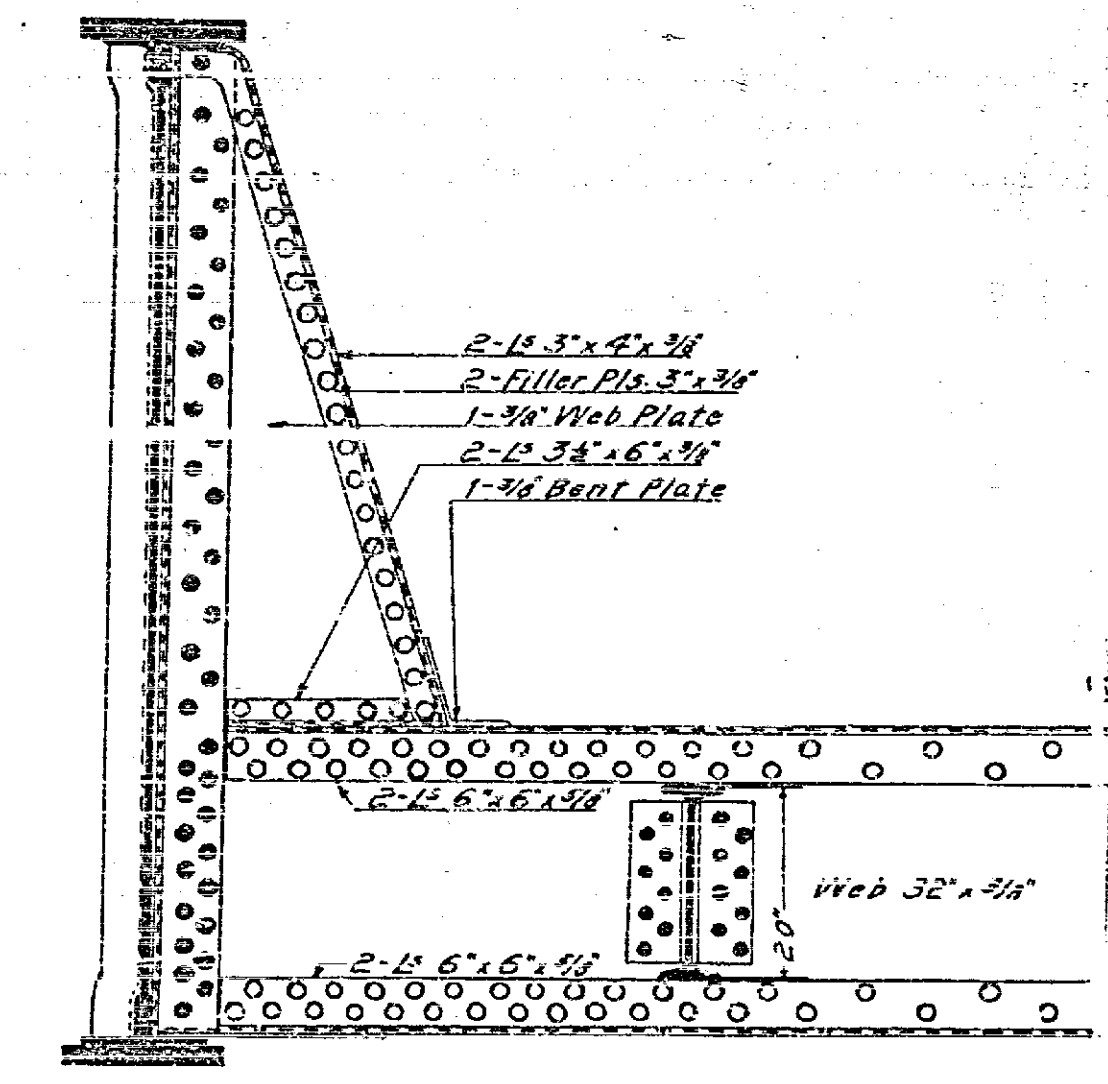

HALF INT. SECTION

9980

SIDE ELEVATION

SECTION X-X'

PLAN

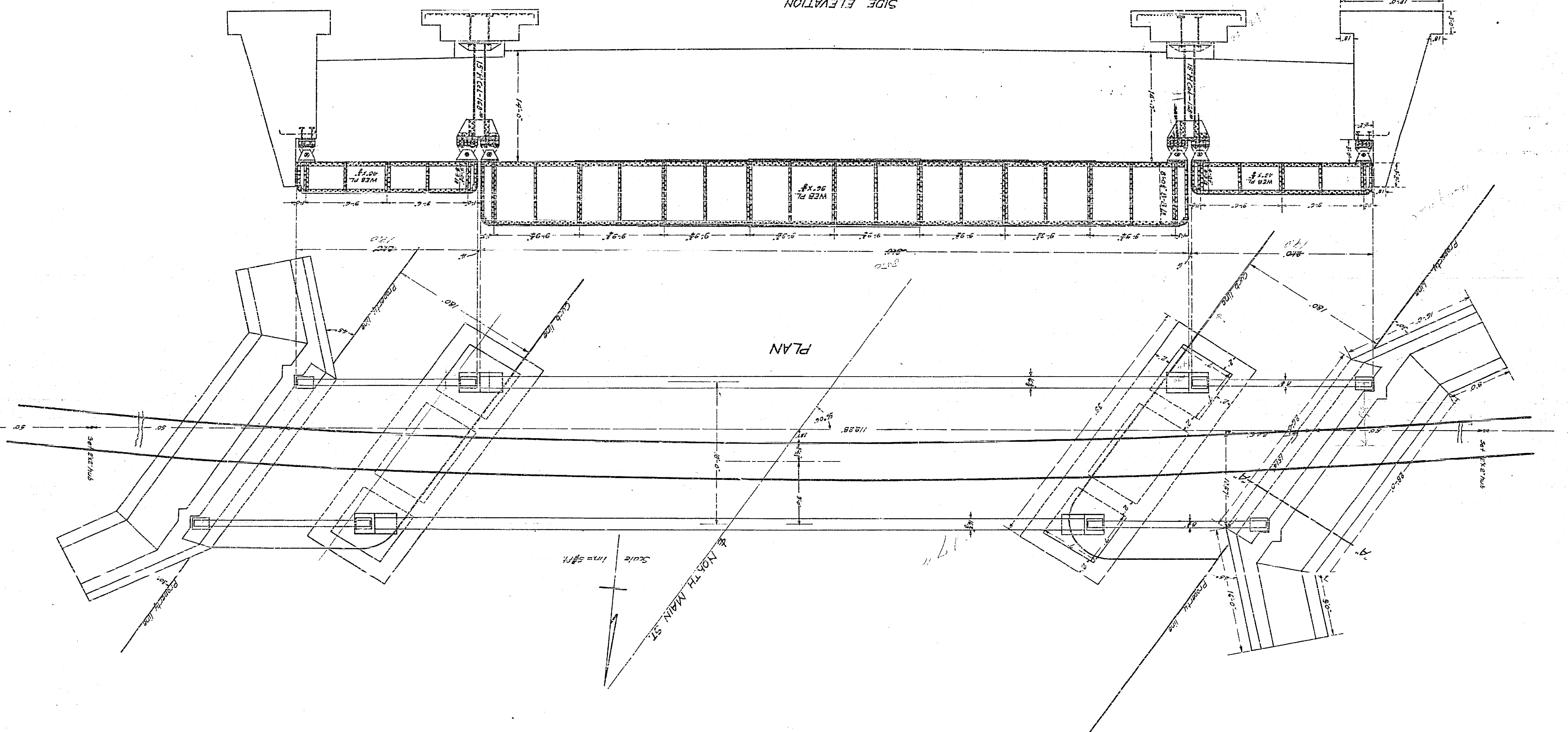

9980

Handwritten notes:
 Harmon...
 ...
 ...