

Recording requested by:

DOC # 2005-0060997

01/24/2005 08:00A Fee:19.00

Page 1 of 5

Recorded in Official Records

County of Riverside

Larry W. Ward

Assessor, County Clerk & Recorder

DOCUMENTARY TRANSFER TAX = \$0.00
NO CONSIDERATION

And when recorded, mail to:



SURVEYOR
City of Riverside
Public Works Department
3900 Main Street
Riverside, California 92522

M	S	U	PAGE	SIZE	DA	PCOR	NOCOR	SMF	MSC
	1		5						
									DT
A	R	L			COPY	LONG	REFUND	NCHG	EXAM

Project: P04-0330
APN: 191-090-018 and -019
Address: 7044 Arlington Ave

LL- P04-0330



CITY OF RIVERSIDE
CERTIFICATE OF COMPLIANCE
FOR LOT LINE ADJUSTMENT

Property Owner(s): Riverside Mini Storage, INC, a California Corporation

Pursuant to Section 66412 of the Government Code of the State of California and Section 18.37 of the Riverside Municipal Code, a Certificate of Compliance for Lot Line Adjustment is hereby issued creating the ONE parcel(s) of real property located in the City of Riverside, County of Riverside, State of California, as described in Exhibit "A" attached hereto and incorporated herein by this reference, and which parcel(s) comply with the California Subdivision Map Act and Title 18 of the Riverside Municipal Code.

THE ISSUANCE OF THIS CERTIFICATE OF COMPLIANCE DOES NOT SUPERSEDE, MODIFY OR AFFECT ANY REQUIREMENTS OF THE BUILDING OR ZONING REGULATIONS OF THE CITY OF RIVERSIDE.

ZONING ADMINISTRATOR
CITY OF RIVERSIDE

KEN GUTIERREZ
PLANNING DIRECTOR

By: Jesse L 12/17/04
PRINCIPAL PLANNER DATE

GENERAL ACKNOWLEDGEMENT

State of California }
County of Riverside } ss

On Dec 17, 2004, before me Francisca Andrade
(date) (name)

a Notary Public in and for said State, personally appeared:

John A. Swiecki
Name(s) of Signer(s)

personally known to me -OR- proved to me on the basis of satisfactory evidence to be the person(s) whose name(s) is/are subscribed to the within instrument and acknowledged to me that he/she/they executed the same in his/her/their authorized capacity(ies), and that by his/her/their signature(s) on the instrument the person(s), or the entity upon behalf of which the person(s) acted, executed the instrument.



WITNESS my hand and official seal.

Francisca Andrade
Signature

OPTIONAL SECTION

CAPACITY CLAIMED BY SIGNER

- () Attorney-in-fact
- () Corporate Officer(s)

Title _____

Title _____

- () Guardian/Conservator
- () Individual(s)
- () Trustee(s)
- () Other

- () Partner(s)
- () General
- () Limited

The party(ies) executing this document is/are representing:

2005-0060997
01/24/2005 08:00A
2 of 5





ACKNOWLEDGMENT OF LOT LINE ADJUSTMENT/CONSOLIDATION CONSENT TO RECORD

THIS IS TO CERTIFY that (I)(we), hereby consent to the recordation of the attached CERTIFICATE OF COMPLIANCE FOR LOT LINE ADJUSTMENT and understand that the real property described therein is recognized by the City of Riverside as one parcel pursuant to Section 66412 Government Code of the State of California and Section 18.37 of the City of Riverside Municipal Code. (I)(We) also agree that the parcel therein described, unless modified in conformance with applicable State Code or City Ordinance, must be transferred as a single parcel and that we hereby intend that any sale, lease, transfer, or foreclosure on any part of said parcel shall be presumed to include all of said parcel as described therein.

Dated Jan 21 - 2005

Riverside Mini Storage, Inc., a California corporation

By Charles W Ware

By _____

CHARLES W WARE
(print name)

(print name)

Title President

Title _____

GENERAL ACKNOWLEDGEMENT

OPTIONAL SECTION

State of California

County of RIVERSIDE } ss

On January 21, 2005, before me JANIS LOWRY
(date) (name)

a Notary Public in and for said State, personally appeared
Charles W. Ware
Name(s) of Signer(s)

CAPACITY CLAIMED BY SIGNER

- () Attorney-in-fact
- () Corporate Officer(s)
Title _____
- Title _____

- () Guardian/Conservator
- () Individual(s)
- () Trustee(s)
- () Other

- () Partner(s)
- () General
- () Limited

The party(ies) executing this document is/are representing:

personally known to me - OR - proved to me on the basis of satisfactory evidence to be the person(s) whose name(s) is/are subscribed to the within instrument and acknowledged to me that he/she/they executed the same in his/her/their authorized capacity(ies), and that by his/her/their signature(s) on the instrument the person(s), or the entity upon behalf of which the person(s) acted, executed the instrument.

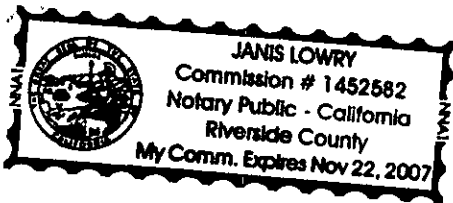

WITNESS my hand and official seal.

Janis Lowry
Signature

EXHIBIT "A"
LOT LINE ADJUSTMENT
CASE NO. P04-0330

That certain real property in the City of Riverside, County of Riverside, State of California described as Parcels 1 and 2 in Certificate of Compliance PMW-97 issued by the City of Riverside and recorded July 13, 1987 as Instrument Number 199643, Official Records of Riverside County more particularly described as follows:

PARCEL 1

PARCEL 2 OF PARCEL MAP 21047 RECORDED IN BOOK 133 PAGES 3 AND 4 OF PARCEL MAPS IN THE OFFICE OF THE COUNTY RECORDER.

TOGETHER WITH THAT PARCEL SHOWN ON MAP RECORDED IN BOOK 72 PAGE 67 OF RECORDS OF SURVEY IN THE OFFICE OF THE COUNTY RECORDER.



11-30-04



EXHIBIT "B"
LOT LINE ADJUSTMENT
CASE NO. P04-0330

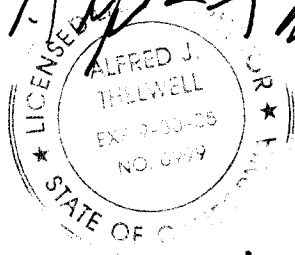
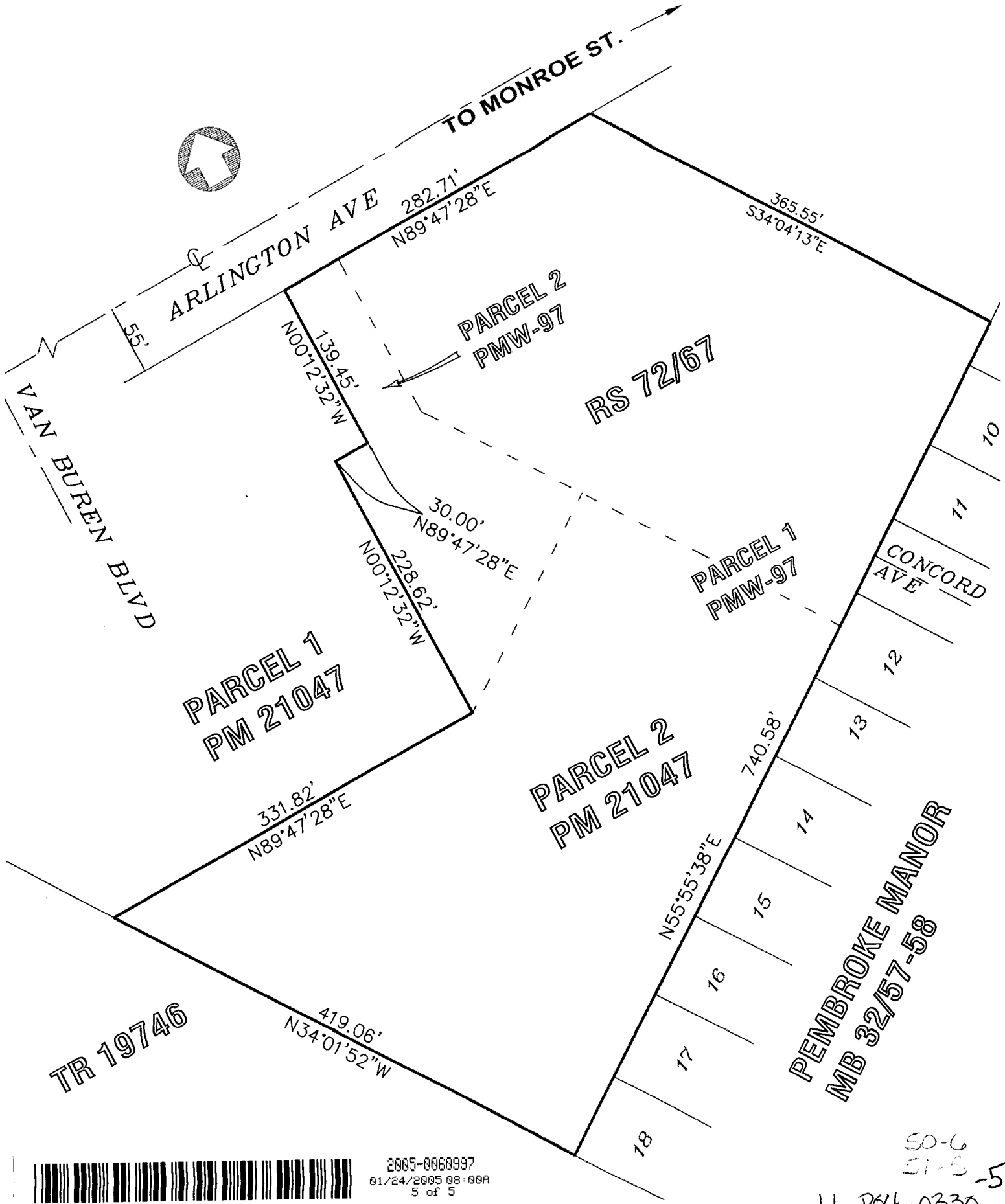
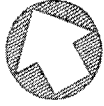

2005-0060997
01/24/2005 08:00A
5 of 5

50-6
51-5-5
LL-P04-0330