

Recording requested by:-

DOCUMENTARY
TRANSFER TAX = \$0.00
NO CONSIDERATION

And when recorded, mail to:

SURVEYOR
City of Riverside
Public Works Department
3900 Main Street
Riverside, California 92522

2019-0357698

09/12/2019 04:00 PM Fee: \$ 23.00

Page 1 of 4

Recorded in Official Records
County of Riverside
Peter Aldana
Assessor-County Clerk-Recorder



782

FOR RECORDER'S OFFICE USE ONLY

Project: P19-0628
A.P.N.: 242-210-010
Address: 8064 Gopher Gulch

LL-P19-0628
PARCEL A

**NOTE TO COUNTY RECORDER:
DO NOT ACCEPT FOR RECORDING IF AN ADDITIONAL COVER SHEET IS ATTACHED.**

CITY OF RIVERSIDE
CERTIFICATE OF COMPLIANCE
FOR LOT CONSOLIDATION

Property Owner(s): **Wayne Liscio, a married man as his sole and separate property**

Pursuant to Section 66412 of the Government Code of the State of California and Section 18.100 of the Riverside Municipal Code, a Certificate of Compliance for Lot Consolidation is hereby issued creating the **ONE (1)** parcel of real property located in the City of Riverside, County of Riverside, State of California, as described in **Exhibit "A"** attached hereto and incorporated herein by this reference, and which parcel complies with the California Subdivision Map Act and Title 18 of the Riverside Municipal Code.

THE ISSUANCE OF THIS CERTIFICATE OF COMPLIANCE DOES NOT SUPERSEDE, MODIFY OR AFFECT ANY REQUIREMENTS OF THE BUILDING OR ZONING REGULATIONS OF THE CITY OF RIVERSIDE.

EXHIBIT "A"
LEGAL DESCRIPTION

Project: P19-0628
Address: 8064 Gopher Gulch
A.P.N.: 242-210-010

PARCEL A

That certain real property located in the City of Riverside, County of Riverside, State of California, described as follows:

The South Half of the Northwest Quarter of Southwest Quarter of the Southeast Quarter of the Southeast Quarter of Section 14, Township 3 South, Range 5 West, San Bernardino Meridian.

EXCEPTING THEREFROM the North Half of the North Half of the West Half of said South Half of the Northwest Quarter of Southwest Quarter of the Southeast Quarter of the Southeast Quarter.

TOGETHER WITH The Northerly 156.75 feet of the Southwest Quarter of Southwest Quarter of the Southeast Quarter of the Southeast Quarter of Section 14, Township 3 South, Range 5 West, San Bernardino Meridian.

This description was prepared by me or under my direction in conformance with the requirements of the Land Surveyors Act.

Curtis C. Stephens *8/29/19* Prep. *(Signature)*
Curtis C. Stephens, L.S. 7519 Date



CITY APPROVAL:

CITY OF RIVERSIDE
PUBLIC WORKS – SURVEY DIVISION

Curtis C. Stephens, L.S. 7519
City Surveyor



By: Curtis C. Stephens 8/29/19
Curtis C. Stephens, L.S. 7519 Date

ACKNOWLEDGMENT

A notary public or other officer completing this certificate verifies only the identity of the individual who signed the document to which this certificate is attached, and not the truthfulness, accuracy, or validity of that document.

State of California

County of Riverside } ss

On August 29, 2019, before me, Teresa Sophia Maryanski,
notary public, personally appeared, Curtis C. Stephens

who proved to me on the basis of satisfactory evidence to be the person(s) whose name(s) is/are subscribed to the within instrument and acknowledged to me that he/she/they executed the same in his/her/their authorized capacity(ies), and that by his/her/their signature(s) on the instrument the person(s), or the entity upon behalf of which the person(s) acted, executed the instrument.

I certify under PENALTY OF PERJURY under the laws of the State of California that the foregoing paragraph is true and correct.

WITNESS my hand and official seal.

Teresa Sophia Maryanski

Notary Signature

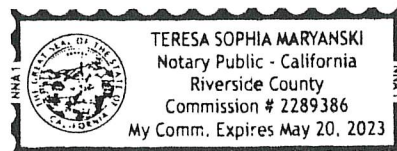



TO HIGHRIDGE STREET

GULCH

GOPHER

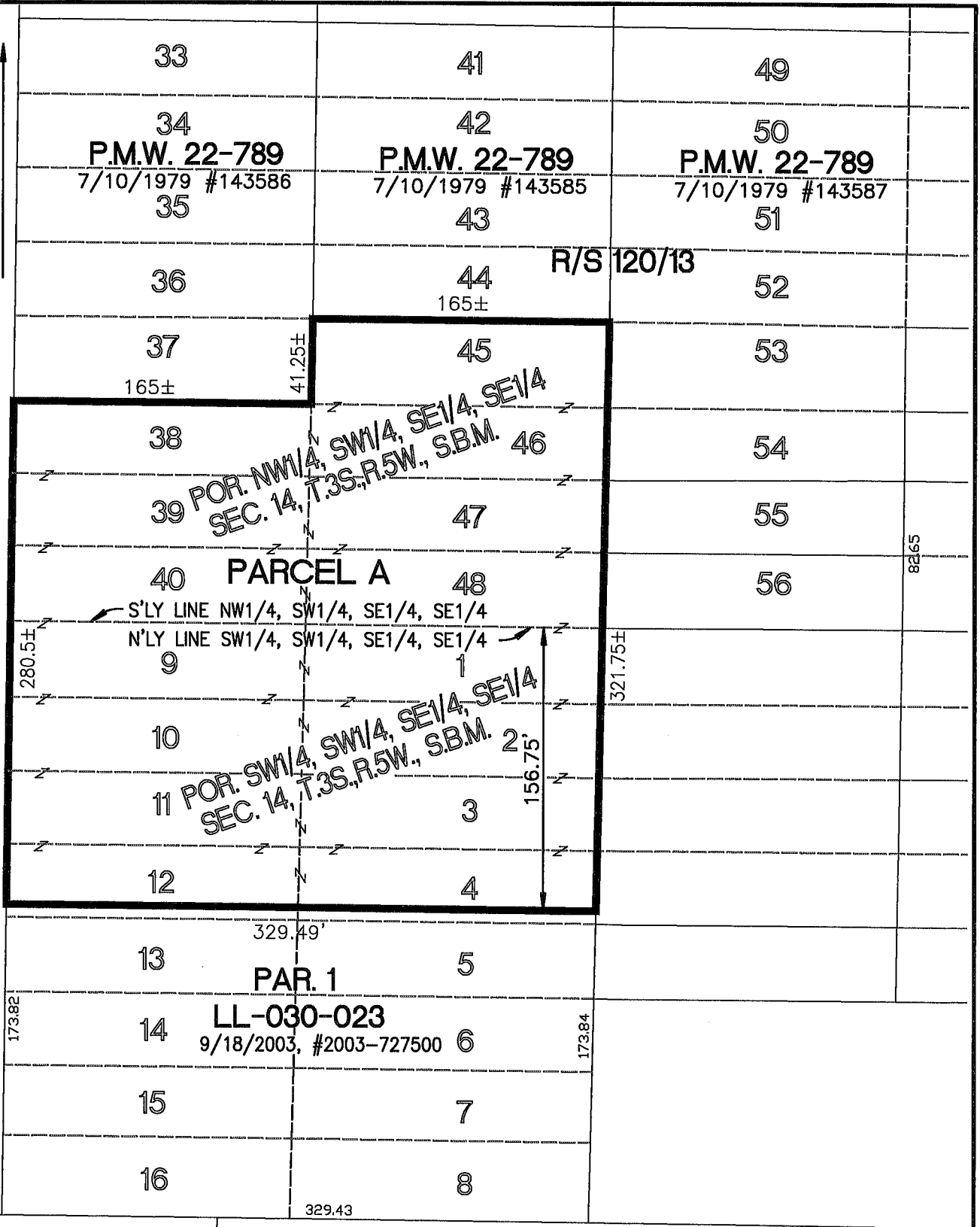

• CITY OF RIVERSIDE, CALIFORNIA •

THIS PLAT IS SOLELY AN AID IN LOCATING THE PARCEL(S) DESCRIBED IN THE ATTACHED DOCUMENT. IT IS NOT A PART OF THE WRITTEN DESCRIPTION THEREIN.

SHEET 1 OF 1

SCALE: 1"=80'

DRAWN BY: CURT

DATE: 8/20/19

SUBJECT: P19-0628 - 8064 GOPHER GULCH - LOT CONSOLIDATION