

PM 4/30

PARCEL MAP

IN THE CITY OF RIVERSIDE
RIVERSIDE COUNTY, CALIFORNIA

BEING LOTS 208 AND 209 OF CAMP ANZA
SUBDIVISION NO. 1, M.B. 22/81-82, RECORDS
OF RIVERSIDE COUNTY, CALIFORNIA - IN
RANCHO LA SIERRA SEPULVEDA
NOVEMBER 1971 SCALE 1"=30'

J. F. DAVIDSON ASSOCIATES

RECORDER'S CERTIFICATE

Filed this 6th day of Dec.
1971, at 4:00 P.M. in Book A
of Parcel Maps at Page 30
at the request of the City Engineer

W.D. BALOGH County Recorder
By Gene Shelton
DEPUTY

No. _____
Fee \$ 5.00

CITY ENGINEER'S CERTIFICATE

This map has been examined this 6th day of December 1971,
for conformance with Title 18 of the Riverside Municipal Code
and with the requirements of Section 11575 of the Subdivision
Map Act.

JAMES F. MARTINEK, City Engineer

BASIS OF BEARINGS

Bearings are based on the centerline of Montgomery street (Crowell
st.) as being $N 00^{\circ} 30' 30'' E$ as shown on map of Camp Anza
subdivision No. 1, M.B. 22/81-82, Records of Riverside County,
California.

SURVEYOR'S CERTIFICATE

This map was prepared by me or under my direction and
was compiled from record data
in conformance with the requirements of the Subdivision Map Act
at the request of Eugene Williams on Sept. 27 1971.
I hereby certify that it conforms to the approved Tentative Map
and the conditions of approval thereof; and that all provisions of
state law and local ordinances have been complied with.

Robert S. Kipper
Robert S. Kipper R.C.E. 13699

MONUMENT NOTE

⊙ Indicates monuments found as noted.

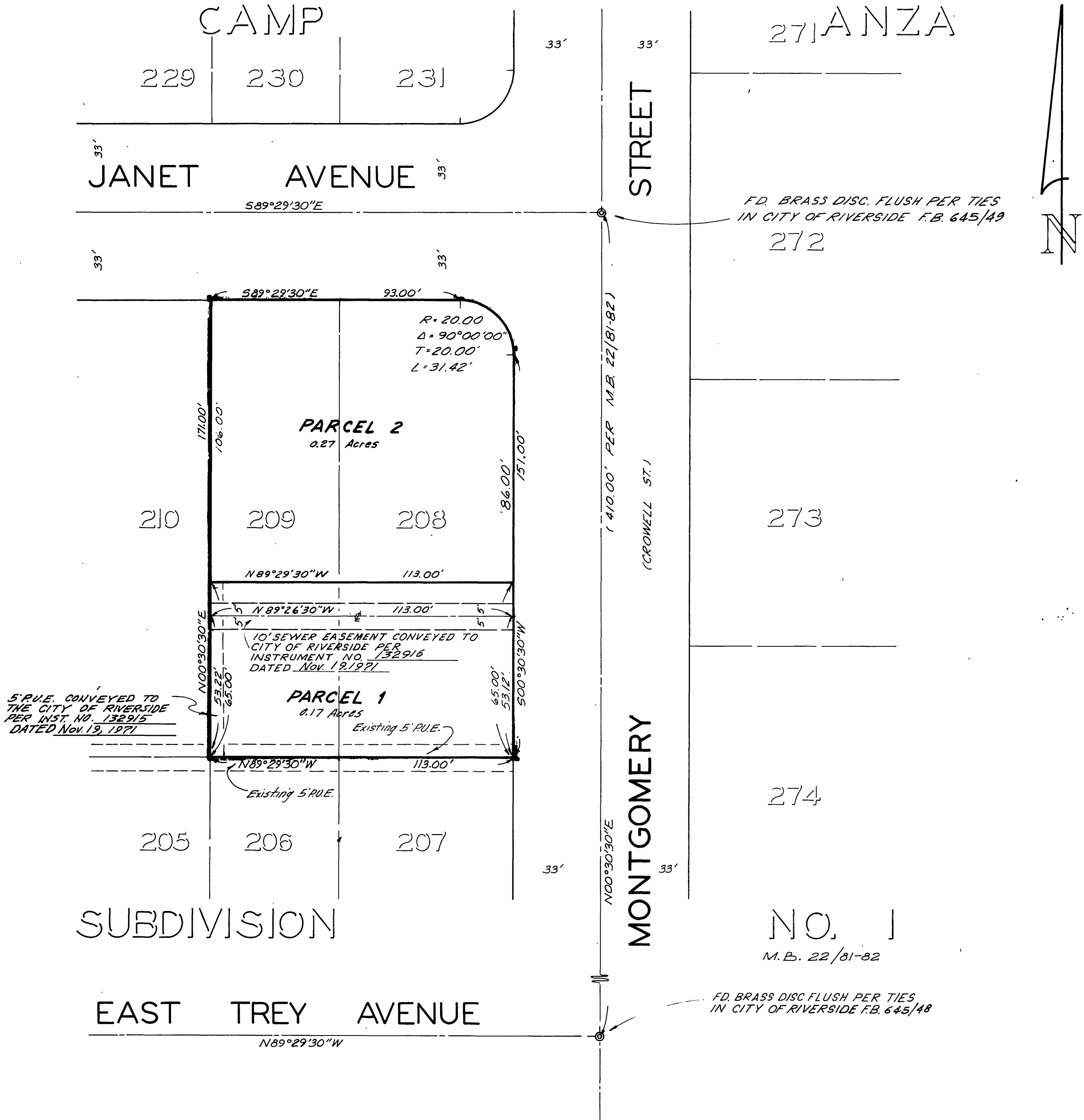

PM 4/30

PM 4/30

PM 4/30