

# PARCEL MAP

Filed This 24 Day of March, 1972 at 4:00 PM  
in Book 4 of Parcel Maps at Page 85  
at The Request of The City Engineer.

BEING A DIVISION OF LOTS 11 AND 12 AND PORTIONS OF LOTS  
13 AND 14 IN BLOCK 36 OF THE LANDS OF THE RIVERSIDE LAND  
AND IRRIGATING COMPANY PER MAP BOOK 1, PAGE 70, RECORDS  
OF SAN BERNARDINO COUNTY, BEING IN THE COUNTY OF  
RIVERSIDE, STATE OF CALIFORNIA.

W. D. Balogh, County Recorder

By: Harold C. Beale  
Deputy

No. 39201  
Fee \$ 5.00

ANACAL ENGINEERING CO.  
ANAHEIM, CALIFORNIA

SCALE 1" = 100'

NOVEMBER, 1971

### SURVEYOR'S CERTIFICATE

This Map Was Prepared by me or Under my Direction And is Based Upon a  
Field Survey in Conformance With The Requirements of The Subdivision Map  
Act of The State of California. I, the Surveyor, in Nov 1971. I Hereby Certify,  
That This Map Conforms to The Approved Tentative Map And The Conditions of  
Approval Thereof That All Provisions of Applicable State Law And Local  
Ordinances Have Been Complied With.

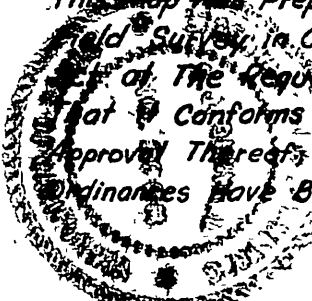

J. J. Quirel  
Quirel L.S. 2988

### MONUMENT NOTE

- Indicates Set 1" I.P. Tagged L.S. 2988, 0.2' Dn, Unless Otherwise Noted
- Indicates Found Monument as Noted.

### CITY ENGINEER'S CERTIFICATE

This Map Has Been Examined This 24th Day of MARCH, 1972 For  
Conformance With Title 18 of The Riverside Municipal Code And  
With The Requirements of Section 11575 of The Subdivision Map Act.

James F. Martinek City Engineer  
By William P. Gardner, P.E.

### BASIS OF BEARINGS

The Basis of Bearings For This Map is The N.Ely Line of The Polk Street Tract Bearing  
N 34° 01' 30" W As Shown on a Map of The "Polk Street Tract" Recorded in  
Map Book 39, at Pages 52, 53 And 54, Records of Riverside County.

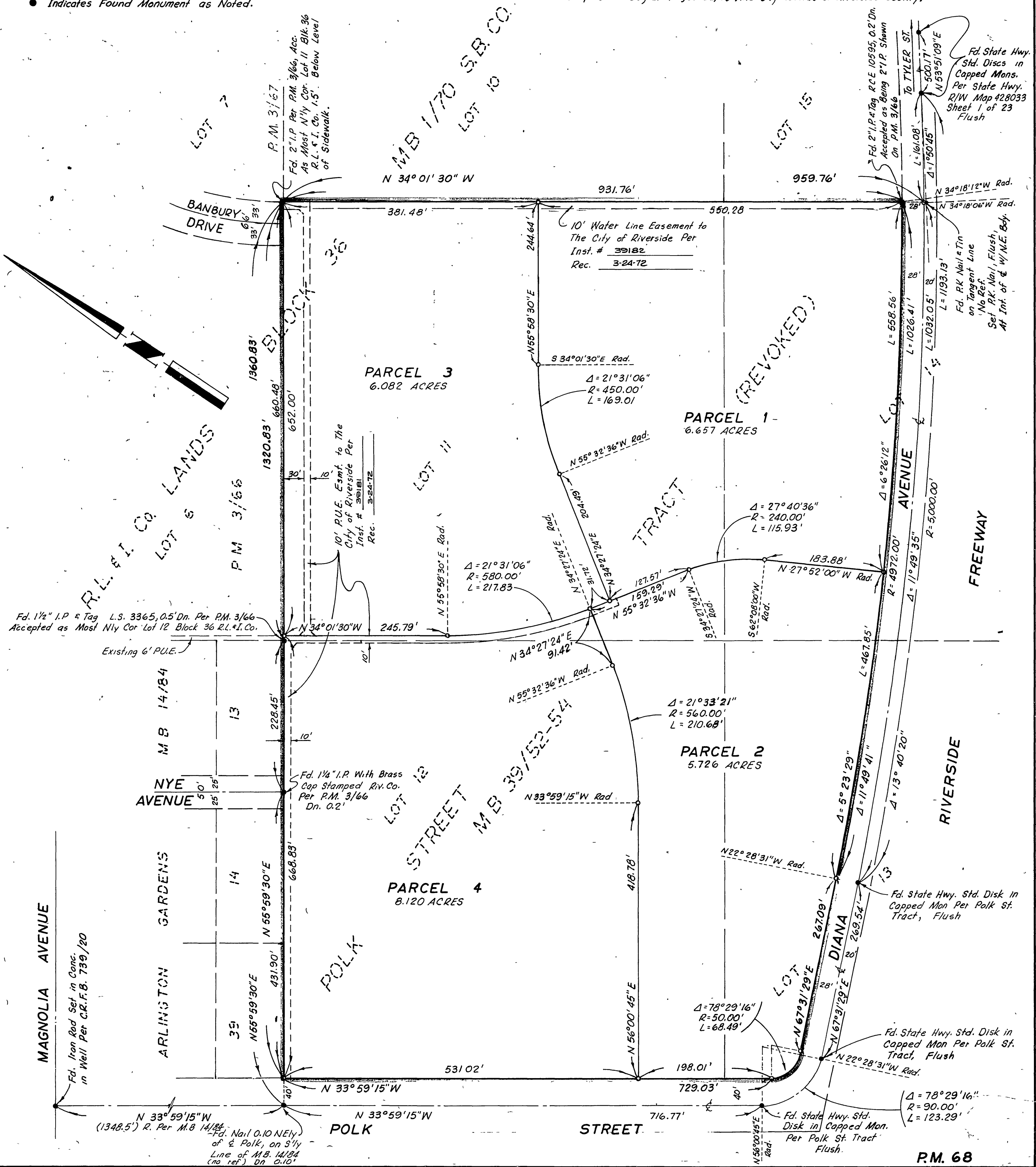

PM 4/85

P-m 4 85

PM 4/85