

PARCEL MAP

IN THE CITY OF RIVERSIDE
RIVERSIDE COUNTY, STATE OF CALIFORNIA

BEING PORTIONS OF LOTS 10, 11, 12 AND 17 OF GREENFIELD ACRES AS SHOWN BY MAP ON FILE IN MAP BOOK 11, PAGE 32, RECORDS OF RIVERSIDE COUNTY, CALIFORNIA — IN JURUPA RANCHO.

JUNE 1971

SCALE: 1"=100'

J. F. DAVIDSON ASSOCIATES

SHEET 1 OF 1 SHEET
RECORDER'S CERTIFICATE
Filed this 10 day of APRIL
1971 at 3:15 P.M. in Book 4
of Parcel Maps at Page 88
at the request of the City
Engineer.
W.D. BALOGH, County Recorder

By Baron B. Vaughn
Deputy
N^o. 46121
Fee \$ 5.00

CITY ENGINEER'S CERTIFICATE

This map has been examined this 10th day of April 1971, for conformance with Title 18 of the City of Riverside Municipal Code and with the requirements of Section 11575 of the Subdivision Map Act.

JAMES F. MARTINEK, City Engineer

J. F. Martinek

SURVEYOR'S CERTIFICATE

This map was prepared under my direction and is based on a field survey in conformance with the requirements of the Subdivision Map Act at the request of COLIN LOVESEE and SIDNEY GRAY on June 7, 1971. I hereby certify that it conforms to the approved Tentative Map and the conditions of approval thereof and that all provisions of applicable state law and local ordinances have been complied with.

Robert S. Kipper

ROBERT S. KIPPER, R.C.E. 13699

SURVEYOR'S NOTES

⊙ Indicates monuments found as noted.
○ Indicates 3/4" Iron Pipe set flush, tagged R.C.E. 862.
() Indicates Record Data per M.B. 11/32 unless otherwise noted.
Bearings are based on the Northerly line of Jurupa Avenue as being N 86° 00' W as shown on Map of Greenfield Acres, M.B. 11/32, Records of Riverside County, California.

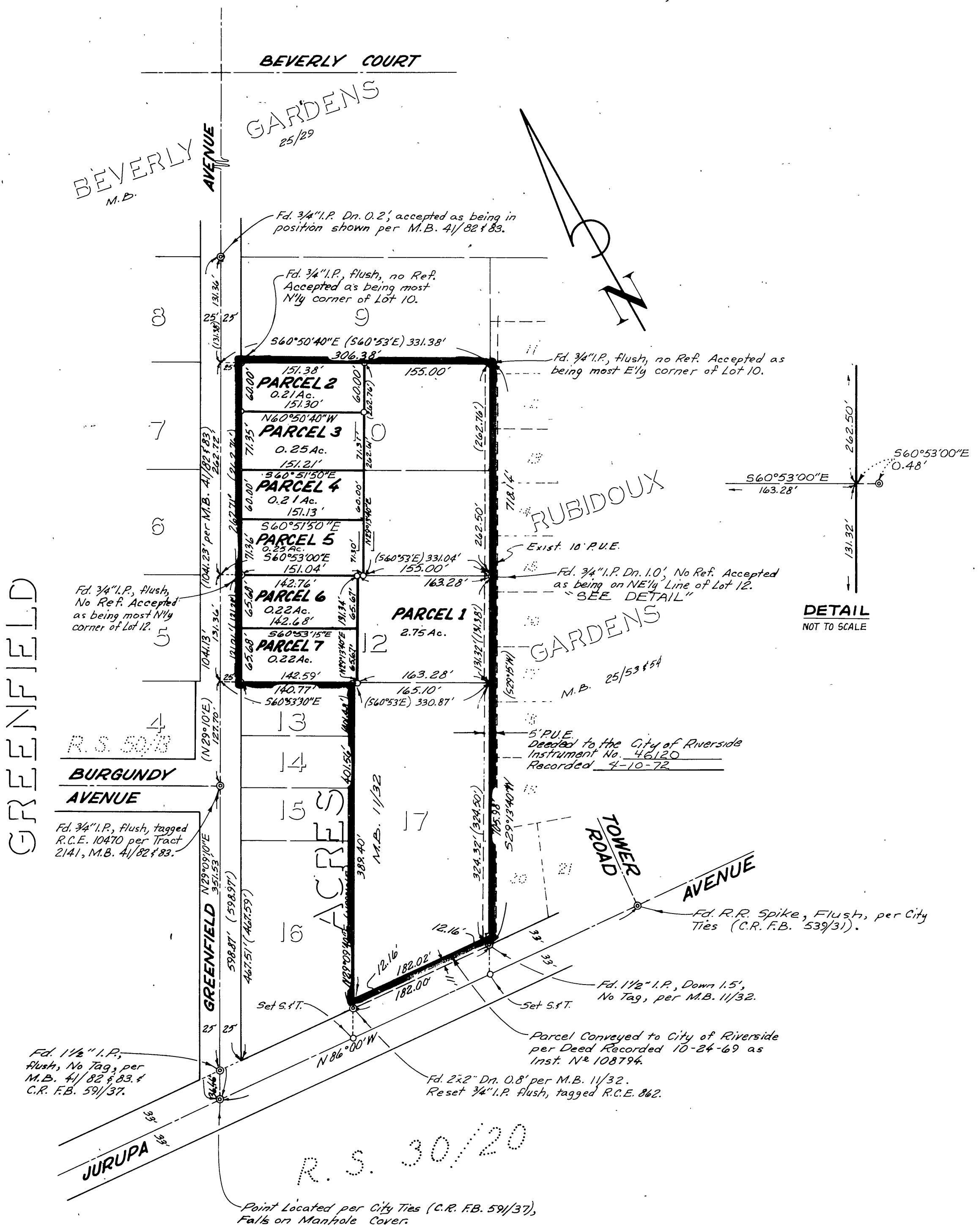

TRACT
214] M.B. 41/82 & 83