

18/1 W'd

Copy

plm 7/37

SHEET 1 OF 1 SHEET

PARCEL MAP 4840

IN
RIVERSIDE COUNTY, CALIFORNIA

OF A PORTION OF THE NORTHWEST ONE-QUARTER
OF THE NORTHWEST ONE-QUARTER OF SECTION 26,
T.3S., R.5W., S.B.B. & M.

AUGUST 1972

SCALE: 1"=100'

J. F. DAVIDSON ASSOCIATES

RECORDER'S CERTIFICATE

Filed this 19 day of January
1973, at 3:50 P.M. in Book 7
of Parcel Maps at Page 37
at the request of the County Surveyor.

W.D. BALOGH, County Recorder
By Hazel C. Beale
DEPUTY

No 8643

Fee \$5.00

COUNTY SURVEYOR'S CERTIFICATE

This map has been examined this 19 day of Jan 1973,
for conformance with the requirements of Section 11575 of the
Subdivision Map Act.

B. DOUGLAS POWELL, County Surveyor

By J. M. Beale
DEPUTY

SURVEYOR'S CERTIFICATE

This map was prepared by me or under my direction and
is based upon a field survey

in conformance with the requirements of the Subdivision Map Act
at the request of Don W. Watt on Sept. 6 1972.

I hereby certify that it conforms to the approved Tentative Map
and the conditions of approval thereof, that all provisions of applicable
state law and local ordinances have been complied with

Robert S. Kipper
Robert S. Kipper, R.C.E. 13699

BASIS OF BEARINGS

Bearings are based on the southerly line of lot 9, as being
N 89° 45' 10" E, as shown on map of Tract 3736, M.B.
6/136-37, Records of Riverside County, Calif

MONUMENT NOTE

- ⊙ Indicates Fd Monuments as noted
- Indicates Set 3/4" I.P., Flush, with R.C.E. 862 Tag.
- Indicates Set 2"x2"x18" Redwood Stake, with R.C.E. 862 Tag, Flush

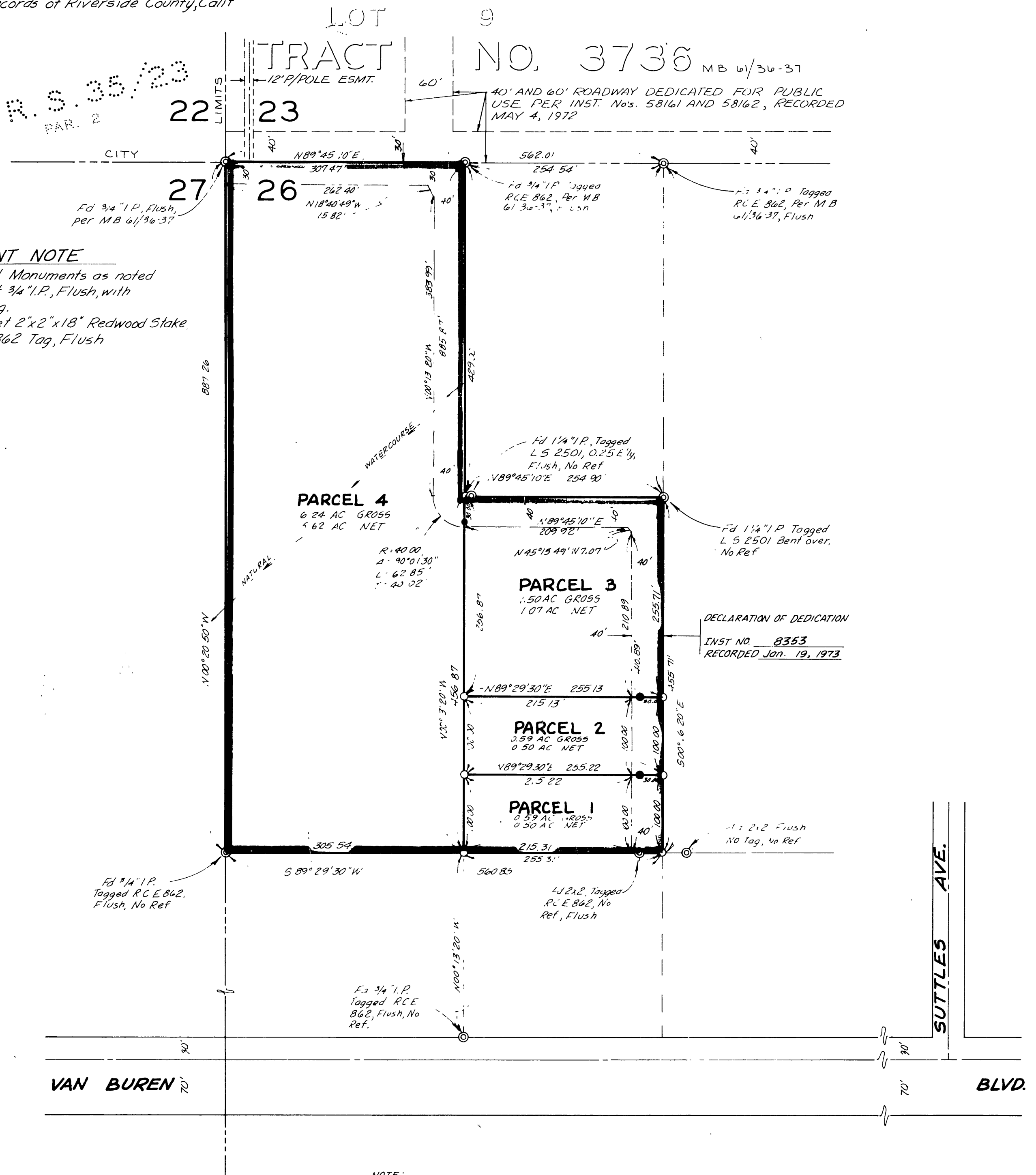

NOTE
ALL NATURAL WATERCOURSES SHALL BE KEPT
FREE FROM BUILDINGS, OBSTRUCTIONS AND
ENCROACHMENT BY LAND FILL.

FB 1070/65

W.O. 3457

RM 7/37

FM 7/37