

IN THE CITY OF RIVERSIDE, RIVERSIDE COUNTY, CALIFORNIA PARCEL MAP

Showing the division of a portion of Lot 25 of the Resubdivision of Block 32 of Arlington Heights as shown by map on file in Book 1, page 37 of Maps, records of Riverside County, California, in Section 16, T.3S., R.5W., S.B.B. & M.
ERNEST PINTOR LAND SURVEYOR
Scale: 1" = 100' July, 1973

RECORDER'S CERTIFICATE

Filed this 11 day of July, 1973, at 1:45 P.M., in Book 9 of Parcel Maps at page 30 at the request of the City Engineer.
Fee: \$ 5.00 No. 90679
W.D. Balogh, County Recorder
By Harold C. Beale Deputy

CITY ENGINEER'S CERTIFICATE

This map has been examined this 11th day of July, 1973 for conformance with Title 18 of the Riverside Municipal Code and with the requirements of Section 11575 of the Subdivision Map Act.
James F. Martinek, City Engineer, R.C.E. 8134
By William D. Gardner, P.E. R.C.E. 11405
Tentative Map Approved July 5, 1973

SURVEYOR'S CERTIFICATE

This map was prepared by me or under my direction and was compiled from record data in conformance with the requirements of the Subdivision Map Act at the request of Louis R. Tavaglione on July 5, 1973. I hereby certify that it conforms to the approved Tentative Map and the conditions of approval thereof; that all provisions of applicable State Law and Local Ordinances have been complied with.
Ernest Pintor
ERNEST PINTOR
L.S. 3259

SURVEYOR'S NOTES

- Indicates found 3/4" I.P. as noted.
- Basis of Bearings: Northeast line Parcels 4 & 5 of R.S. 28/1 being N 34° 00' 30" W per R.S. 28/1

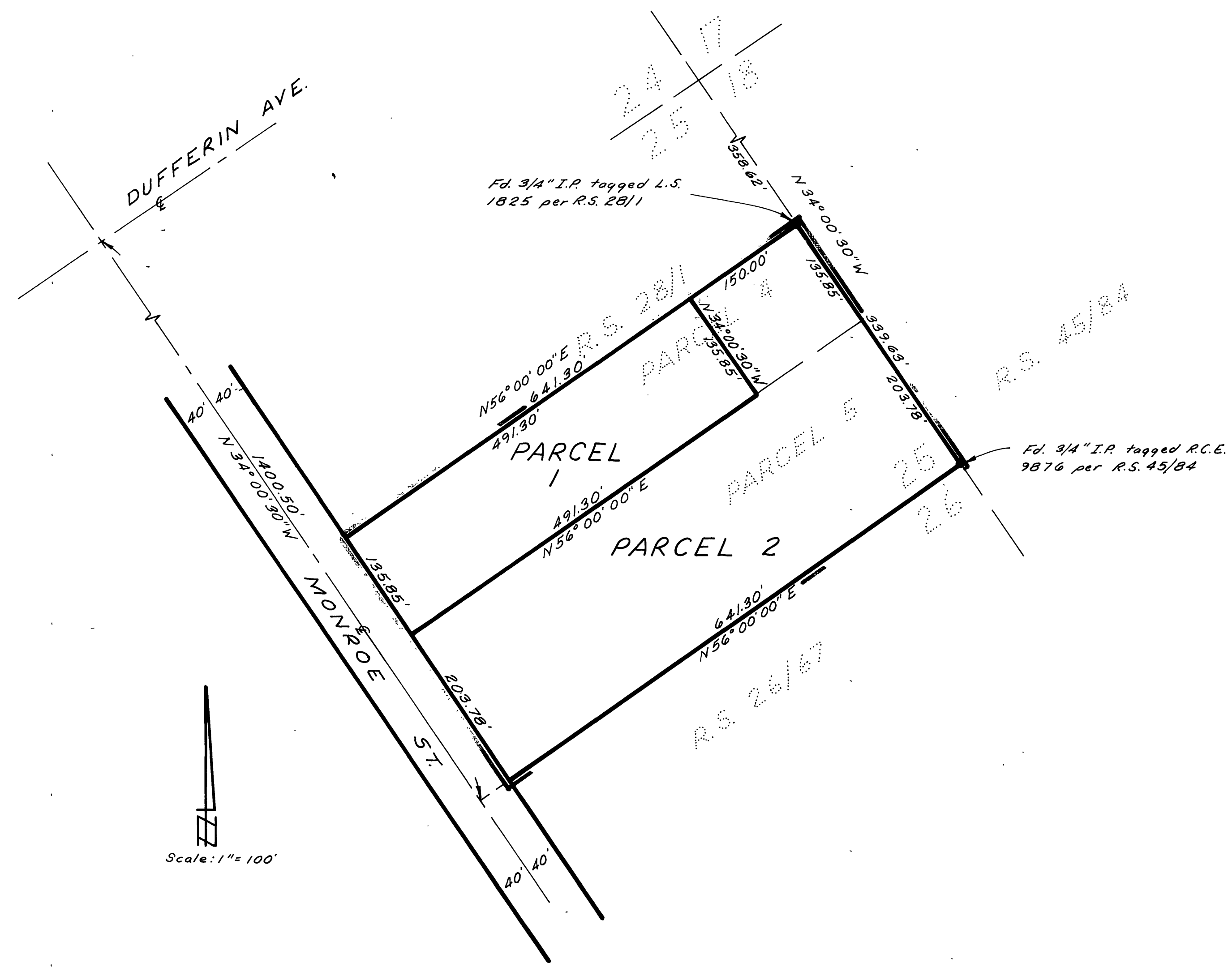

Scale: 1" = 100'