

IN THE CITY OF RIVERSIDE  
RIVERSIDE COUNTY, CALIFORNIA

# PARCEL MAP

OF A PORTION OF THE SOUTHEAST 1/4  
OF SECTION 32, T.2S., R.5W., S.B.B. & M.

MARCH 1973 SCALE: 1" = 50'  
ALBERT A. WEBB ASSOCIATES  
CIVIL ENGINEERS  
RIVERSIDE CALIFORNIA

### RECORDER'S CERTIFICATE

FILED this 14 day of December, 1973  
at 10:45 P.M. in Book 11 of Parcel Maps at  
Page 12 at the request of the City Engineer.  
Fee \$5.00  
No 161532  
By W.D. BALOGH  
County Recorder  
Deputy

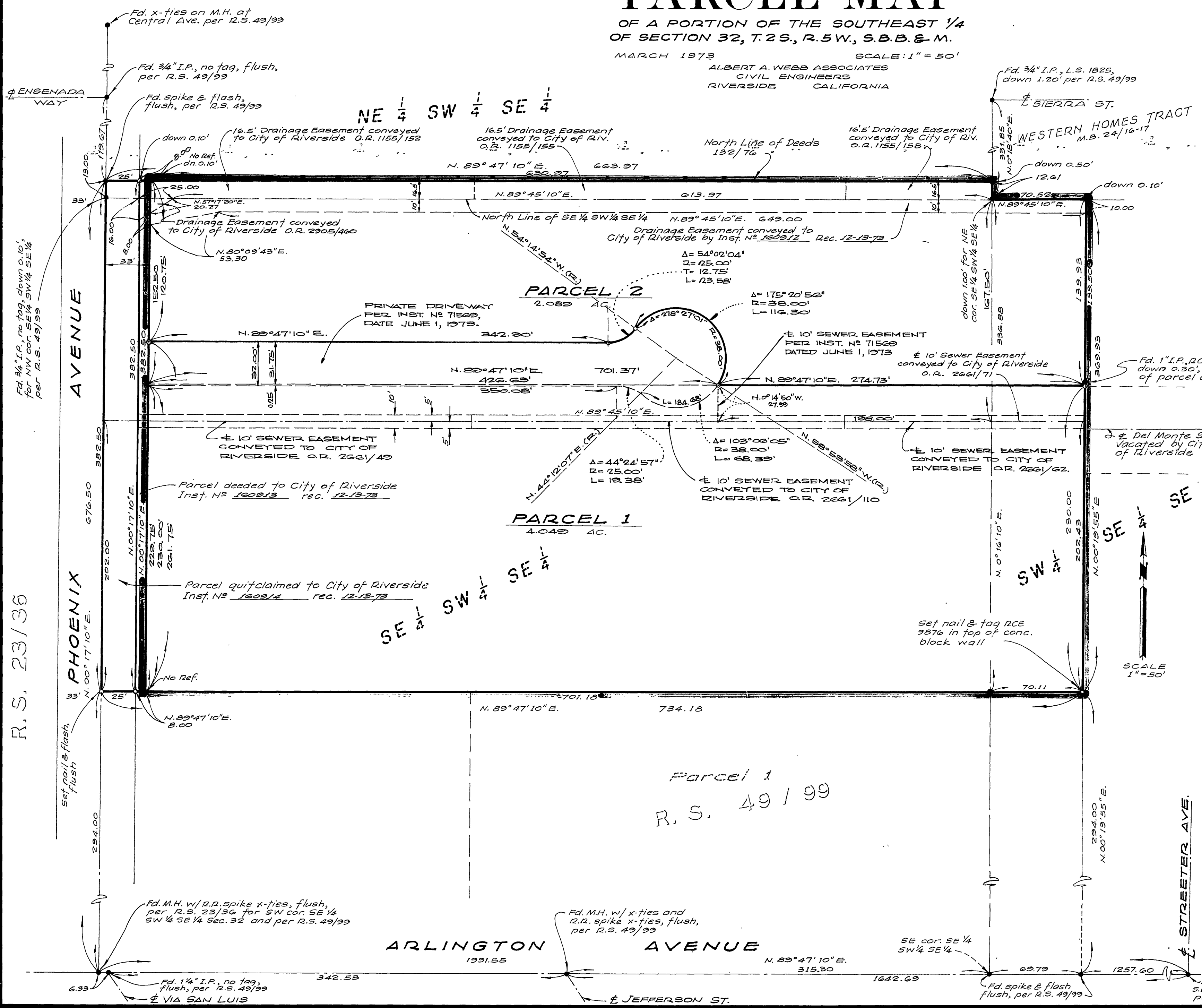

### SURVEYOR'S NOTES

1. Basis of Bearings is the centerline of Arlington Avenue taken as N.89°47'10"E. as shown on Record of Survey recorded in Book 49 of Record of Surveys at page 99, Records of Riverside County, California.
2. Found 1" I.P. tagged RCE 9876, flush, per R.S. 49/99 at all points shown thus ●, unless otherwise noted.
3. Set 1" I.P. tagged RCE 9876, flush, of all points shown thus ○, unless otherwise noted.

### SURVEYOR'S CERTIFICATE

This map was prepared by me or under my direction and is based upon a field survey in conformance with the requirements of the Subdivision Map Act of the request of Richard K. Ehrlich in March 1973.

I hereby certify that it conforms to the approved Tentative Map and the conditions of approval thereof and that all provisions of applicable state law and local ordinances have been complied with.

John H. Staaf  
JOHN H. STAUF, L.S. 3481

### CITY ENGINEER'S CERTIFICATE

This map has been examined this 14<sup>th</sup> day of DECEMBER, 1973 for conformance with Title 18 of the Riverside Municipal Code and with the requirements of Section 11575 of the Subdivision Map Act.

JAMES F. MARTINEK, City Engineer  
R.C.E. 8124  
By: J. Martinek

Tentative Map approved Sept. 7, 1972  
P.M. 114

R.S. 23/36

P.M. 11/12

P.M. 11/12