

IN THE COUNTY OF RIVERSIDE - STATE OF CALIFORNIA

PARCEL MAP NO. 5168

SHOWING THE DIVISION OF A PORTION OF LOT 49 OF THE ALAMO TRACT AS SHOWN BY MAP ON FILE IN BOOK 9 OF MAPS AT PAGE 5 THEREOF, RECORDS OF RIVERSIDE COUNTY, CALIFORNIA, BEING WITHIN THE RUBIDOUX RANCHO

ALBERT A. WEBB ASSOCIATES — CIVIL ENGINEERS
SEPTEMBER, 1973
RIVERSIDE, CALIFORNIA

RECORDER'S CERTIFICATE
 For this 6 day of February, 1974,
 at 10:30 A m in Book 11 of Parcel
 Maps at Page 69 of the request of
 the County Surveyor.
 Fee \$ 5.00 W D BALOGH
 No 14869 County Recorder
 by David C. Beale
 Deputy

SURVEYOR'S CERTIFICATE
 This map was prepared by me or under
 my direction and is based upon a
 field survey in conformance with the
 requirements of the Subdivision Map Act
 at the request of Paul Henry Arras on
 September 7, 1973. I hereby certify
 that it conforms to the approved tent-
 ative map and the conditions of approv-
 al thereof; that all provisions of
 applicable state law and local ordi-
 nances have been complied with.

John H. Staaf
 John H. Staaf L.S. 3481

- SURVEYOR'S NOTES**
1. Basis of Bearings is the centerline of North Main Street (formerly Rialto Road) taken as N.04°10'E. per map recorded in Book 14 of Record of Surveys at Page 48, Riverside County Records.
 2. Found monuments as noted at all points shown thus •.
 3. Set 1" galv. iron pipe tagged RCE 0876 at all points shown thus o, unless otherwise noted.
 4. All bearings and distances shown in parentheses are record per R.S. 14/48.

COUNTY SURVEYOR'S CERTIFICATE
 This map has been examined this 6
 day of Feb 1974, for conform-
 ance with the requirements of Section
 11575 of the Subdivision Map Act.
 B. DOUGLAS POWELL
 County Surveyor
 by JM Riddle
 Deputy

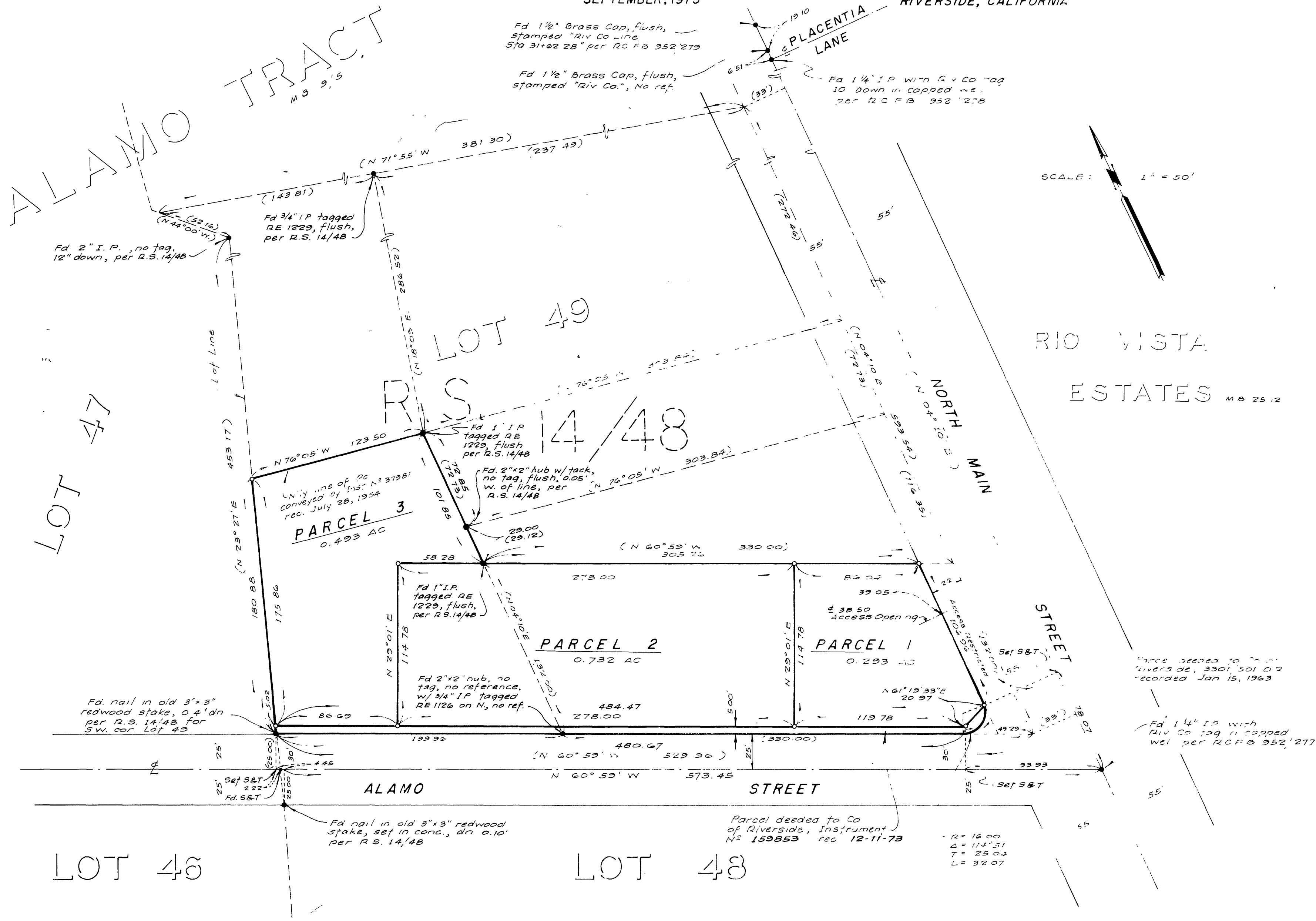

PM. 11/69

PM. 11/69

1 PM 11/69