

IN THE COUNTY OF RIVERSIDE, STATE OF CALIFORNIA

PARCEL MAP NO. 5762

BEING A DIVISION OF A PORTION OF THE N.E. 1/4, S.E. 1/4,
OF SECTION 30, T.3 S., R.4 W., S.B.B. & M.

DENNIS J. BENNETT, LICENSED LAND SURVEYOR
FEB., 1974 SCALE: 1" = 40'

SHEET 1 OF 1 SHEET

RECORDER'S CERTIFICATE:

Filed this 14 day of March
1974, at 11:30 A.M. in Book 12
of Parcel Maps at page 14
at the request of the County Surveyor
No. 29576
Fee \$5.00
W.D. BALOGH, County Recorder
By: Harold C. Beale Deputy

SURVEYOR'S CERTIFICATE:

This map was prepared by me or under my direction and is based upon a field survey in conformance with the requirements of the Subdivision Map Act at the request of Ralph B. or Annabel B. Hinton in Nov., 1973. I hereby certify that it conforms to the approved Tentative Map and the conditions of approval thereof; that all provisions of applicable state law and local ordinances have been complied with.

Dennis J. Bennett
DENNIS J. BENNETT L.S. 3365

BASIS OF BEARINGS:

The basis of bearing for this survey is the centerline of Krameria Ave. per M.B. 11/62. (N. 89° 27' 30" E.)

COUNTY SURVEYOR'S CERTIFICATE:

This Map has been examined this 13 day of March, 1974, for conformance with the requirements of Section 11575 of the Subdivision Map Act.

B. DOUGLAS POWELL, County Surveyor

By: J. Maibbs, Deputy

LEGEND:

- Set 1 1/4 I.D. Galv. iron pipe, flush, with tag L.S. 3365.
- Found or set as shown.

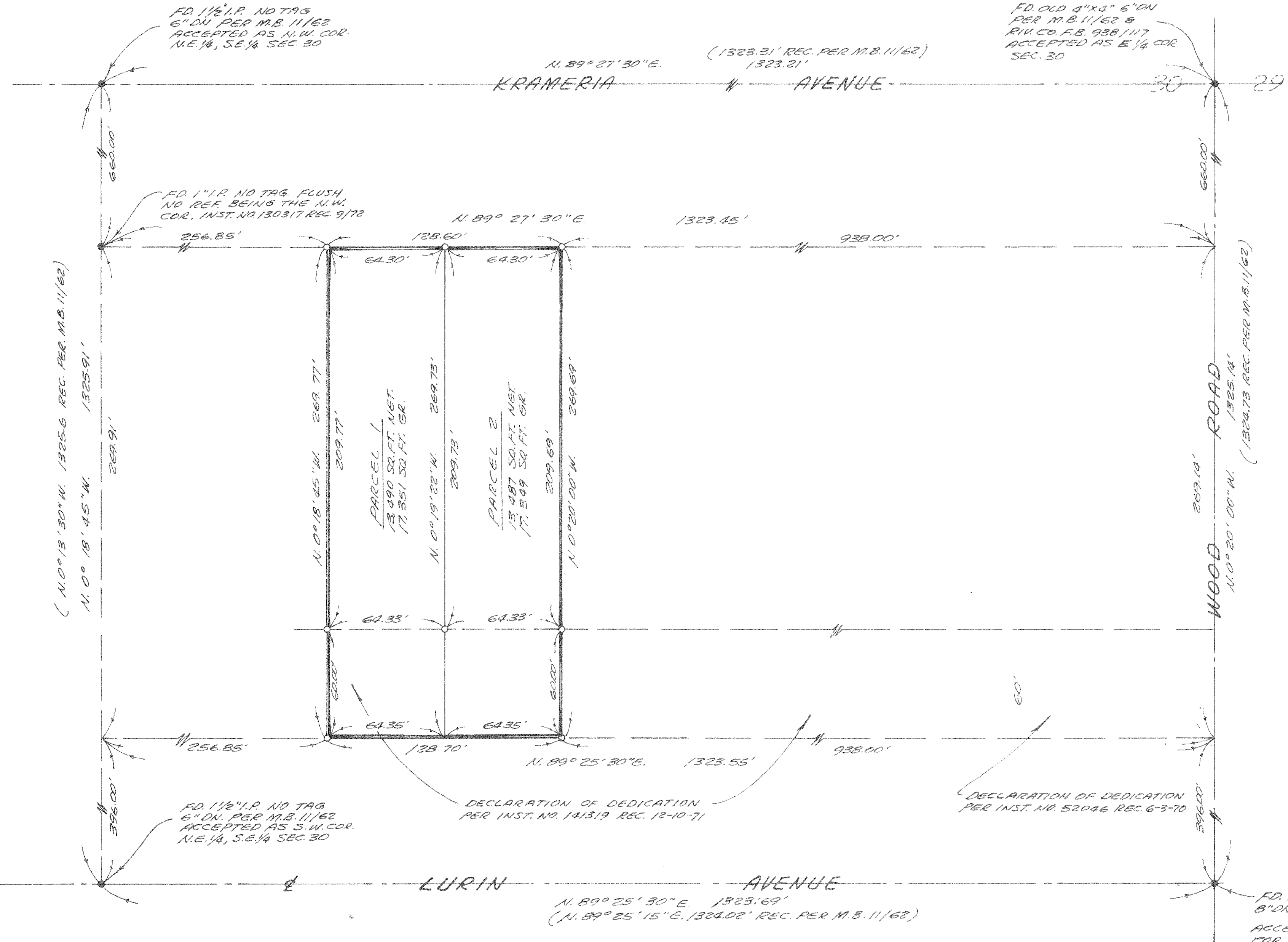

PM12/14 2