

PARCEL MAP 4782

IN
RIVERSIDE COUNTY, CALIFORNIA
OF A PORTION OF THE SOUTHWEST QUARTER OF
SECTION 18, T.35, R.4W, S.B.B.&M.

JUNE 1974

SCALE: 1"=300'

J. F. DAVIDSON ASSOCIATES

RECORDER'S CERTIFICATE

Filed this 24 day of July
1974, at 1:25 PM in Book 14
of Parcel Maps at Page 4
at the request of the County Surveyor.

W.D. BALOGH County Recorder
By Harold C. Beale
DEPUTY

No. 93647
Fee \$ 5.00

COUNTY SURVEYOR'S CERTIFICATE

This map has been examined this 24 day of July
1974, for conformance with the requirements of Section
11575 of the Subdivision Map Act.

B. DOUGLAS POWELL, County Surveyor

By J. K. Riddle
DEPUTY

SURVEYOR'S CERTIFICATE

This map was prepared by me or under my direction
and is BASED UPON A FIELD SURVEY
in conformance with the requirements of the Subdivision
Map Act of the request of ROBERT FISCHBECK
on June 5 1974. I hereby certify that it conforms
to the approved Tentative Map and the conditions of
approval thereof; that all provisions of applicable
state law and local ordinances have been complied with.

Robert S. Kipper
ROBERT S. KIPPER, R.C.E. 19699

BASIS OF BEARINGS

Bearings are based on the East line of Parcel 4 of
R.S. 40/33, Records of Riverside County, California
as being N00°08'20"W.

MONUMENT NOTE

- ⊙ Indicates Fd 3/4" Iron Pipe, flush, tagged R.E. 9155, per R.S. 40/33, unless otherwise noted.
 - ⊖ Indicates Set 3/4" Iron Pipe, flush, tagged R.C.E. 862.
 - () Indicates Record Data per R.S. 40/33.
- Note:
Natural watercourses must be kept free of buildings,
obstructions and encroachment by land-fills.

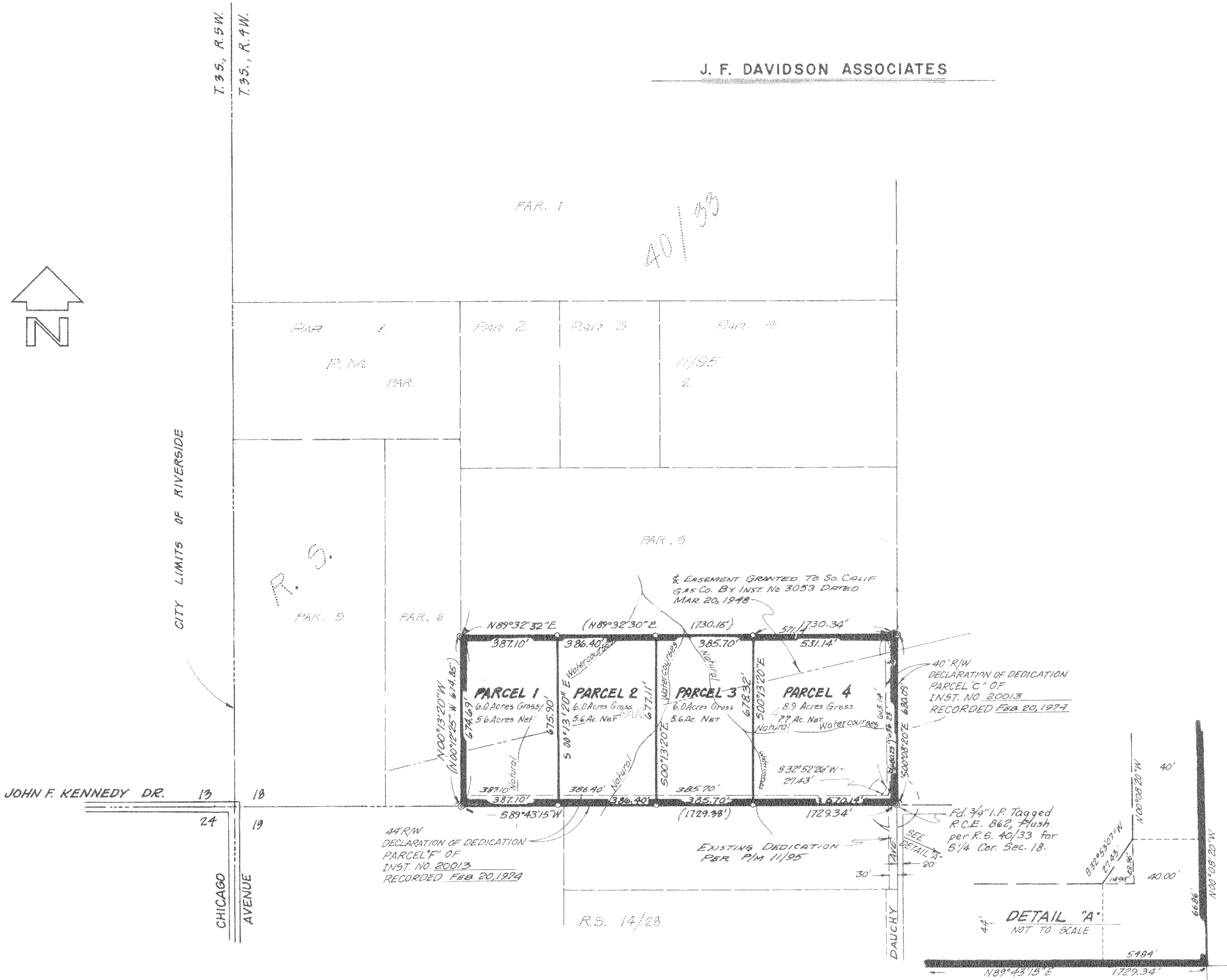

2 P.M. 14/4